2 CENTS PAY NO MORE!

# Chicago Daily Tribune

THE WORLD'S GREATEST NEWSPAPER

FINAL EDITION

VOLUME LXXXVI.—NO. 305 C [REG. U.S. PAT. OFFICE: COPYRIGHT 1927 BY THE CHICAGO TRIBUNE.] THURSDAY, DECEMBER 22, 1927.—32 PAGES THIS PAPER CONSISTS OF TWO SECTIONS—SECTION ONE * * * PRICE TWO CENTS IN CHICAGO AND SUBURBS ELSEWHERE THREE CENTS

# TRAIL KIDNAPER TO SEATTLE

## RAILWAY CHIEFS PUSH SOUTH SIDE TERMINAL PLANS

### Simpson, Sprague Act for City.

BY OSCAR HEWITT.

Actual negotiations have been started to determine which railroads will utilize the projected new south side terminal and what lines will move over for the Illinois Central station on the lake front.

This is the first step toward a decision on the size, kind, and extent of facilities, cost and operating expenses of both the proposed new Illinois Central station on Roosevelt road and the great terminal to take the place of the present passenger stations at Polk and Dearborn streets, La Salle and Van Buren, and the Grand Central at Harrison and Wells streets.

This progress is the result of a meeting about two weeks ago between James Simpson, chairman, and Col. A. A. Sprague, vice chairman of the mayor's committee on terminals, with executives of the interested roads. The rail chiefs promised to get together and confer from time to time in an effort to prepare a south side terminal program.

**Consider Moving Their Lines.**

The second meeting of the railway chiefs was held last Tuesday in the La Salle station. P. E. Crowley, head of the New York Central lines, took the lead in the discussion after a general consideration of detailed figures on the south side terminal projects. These figures have been studied for some months by the roads concerned.

"What is your attitude on sitting still or moving?" asked Mr. Crowley, according to W. B. Storey, president of the Santa Fe.

"I have no attitude," smiled Mr. Storey in reply, according to THE TRIBUNE's informant, of what took place at the executive meeting. "What is your attitude," counted Mr. Storey to Mr. Crowley.

"We will not move over to the lake front under any consideration," replied Mr. Crowley, starting off the negotiations with a definite statement.

"I have no attitude," interposed Mr. Storey, "because I have no figures on the cost of the lake front station. Charles H. Markham, chairman of the board of the Illinois Central, came to the same time back, say two years, ago to lose, and asked if I would be willing to consider a change in terminal connections. I asked for figures on the cost. He promised them but I never received them—and I have not asked after them."

**Rock Island's Views Given.**

Mr. Storey concluded his explanation, Mr. Crowley turned toward President James H. Cowan of the Rock Island lines and asked:

"What is your attitude?"

"We have not considered and will not consider moving under any circumstances of which I can conceive," Mr. Cowan promptly answered.

Then some one directed the query of attitude to F. C. Batchelder, president of the Baltimore and Ohio Terminal company and vice president of the B. & O. system.

"We would not consider moving over to the lake front unless better connections to the west are made thereby," Mr. Batchelder replied. He referred to a railroad out of the I. C. yards running westward toward or to the Pacific coast. "But if there were such western connections, I don't know but what we would consider moving over. I do not want to convey a wrong impression, but I don't see why we should consider moving without such connections westward."

**Favors I. C. Cost Figures.**

E. E. Lee, president of the Western Pacific railroad and representative of the group using its terminal, made the impression of attitude was possible until the figures of the I. C. are known.

After getting the approval of every one concerned, Mr. Crowley reached for the telephone and got on the wire to President A. A. Downs of the Illinois Central, with whom he had talked a few days before.

Mr. Downs came over and when he learned what he was asked and readily consented to supply three different sets of figures. The first request was for the cost of the Santa Fe moved over at Michigan boulevard.

The second request was for costs to the Burlington and the other roads of the western group, also at the Polk street station, if they should move over to the I. C. lines. A combination figure was requested for all western Indiana roads entering. The third request was for the cost to the Baltimore and Ohio system, now at Wells and Harrison streets.

Mr. Downs promised that no time

(Continued on page 8, column 8.)

## NEWS SUMMARY of the Tribune

[And Historical Scrap Book.]

Thursday, December 22, 1927.

DOMESTIC.

Trail Hickman, kidnap slayer, to Seattle, where youth spends one of the ransom $20 bills. Page 1.

Air is forced into sunken submarine S-4, but hope is practically given up for crew. Page 1.

State Supreme court fails to pass on primary law. Page 3.

Remus relies on state alienists who pronounced him sane to free him at sanity hearing. Page 7.

State tax rate is reduced to 31 cents on 100% valuation. Page 8.

Mrs. Lilliendahl and Beach enter prison gates chatting and laughing; expect new trial. Page 13.

Suitor faces girl he tried to kill by dynamiting stove; freed on bonds in bombing and paternity charges. Page 14.

Seek proof of death of "King" Ben Purnell to quiet rumors of hoax; undertaker says he will not allow prosecutor to see body. Page 21.

LOCAL.

Frank Noonan, owner of large resort, slain in mysterious attack; police blame beer war. Page 1.

Railway chiefs push south side terminal plans at meeting with James Simpson, A. A. Sprague. Page 1.

McAndrew plans to stay in Chicago when his term expires; says he likes it here. Page 1.

Boy racing home from visit to Santa Claus at store killed by truck as mother looks on. Page 3.

N. T. Brenner, former alderman, sues wife for accounting, charging she tried to defraud him of $750,000. Page 5.

Court frees Joseph Chapman, killer, on writ; Crowe orders arrest on robbery charge. Page 5.

County starts first big road building program under $15,000,000 bond issue. Page 5.

Turkeys, many and cheaper, on hand for Christmas dinners. Page 6.

Disabled veterans from Great Lakes hospital to attend TRIBUNE's Christmas dinner. Page 6.

Many Merry Christmas games seen to come from era before Volstead. Page 6.

Mrs. T. A. Bingham leaves $760,000 estate trust to relatives, after which it goes to charity. Page 12.

Final S. O. S. to be sent out today as Good Fellow army prepares to march. Page 15.

South park board votes to help '33 World's Fair by providing use of lake front. Page 18.

Radio programs. Page 21.

Obituaries. Page 21.

Death notices. Page 27.

WASHINGTON.

Army supplies at perilously low point, Coolidge told by Secretary of War Davis. Page 4.

House committee breaks into row of divergent views over Magruder charges of navy extravagance. Page 8.

Two bills presented for flood control placing whole burden on United States government; Coolidge faces clash on distribution of cost. Page 12.

FOREIGN.

Italy returns to gold standard, stabilizing lira at 19 to dollar; American and other bankers extend Italians credits of $125,000,000. Page 2.

Boy Scouts of Mexico make Lindbergh an Aztec chief. Flyer watches for mother's impending arrival over Mexico. Page 7.

Pope, in colorful ceremony, bestows red hat on four cardinals, the fifth to receive his in Spain. Page 7.

French lift tax from tourist liquor to make dry ships less dry. Page 12.

SPORTS.

Jake Schaefer beats Cochran, 1,500 to 1,304, and wins 18.2 balk line billiard title. Page 19.

Hornsby freed of debt charge filed by betting commissioner. Page 19.

Pete Reilly sells his contract with Jack Delaney for $50,000. Page 19.

Chicago's new sport, jai alai, gets under way at Rainbo fronton. Page 19.

Yankees buy Lary and Reese, Pacific coast stars, for $115,000. Page 19.

Shasta Lad wins Calido handicap at New Orleans. Page 20.

Olivet Horn elected captain of I. A. C. swimming team. Page 20.

EDITORIALS.

Worse than Profiteering; The Remus Verdict; Shooting at Us; Safety and the Submarine. Page 10.

MARKETS.

American investors to receive $750,000,000 dividends in January, Mather estimates. Page 25.

Activity in security market exceeded that in commercial business during 1927, federal reserve reports. Page 26.

Interstate commerce commission reports Pullman company valuation of June 30, 1919, as $110,23,3784. Page 27.

Want Ad index. Page 27.

Average net paid circulation of THE CHICAGO TRIBUNE November, 1927:
Daily - - 783,850
Sunday - 1,186,487

# *Owner of Beer "Subway" Is Slain*

### CARTOONS OF THE DAY

*If Will Rogers is elected to the senate.*

*When in difficulties send for Lindbergh.*

*Has Senator Reed of Missouri some other job in mind?*

## *MAN MAY TAKE BATH IN HOME, RULING BY JUDGE*

A man may bathe in his own home without committing the misdemeanor of indecent exposure, Municipal Judge Daniel P. Trude ruled yesterday when he continued the case of A. T. Bond, investigator for the Illinois Vigilance society, pending an investigation of Bond's arrest by the Town Hall police while he was taking a bath on Nov. 13 in his home, 4060 Sheridan road.

"I wonder why," Judge Trude queried from his bench, "when all major crimes are on the increase in this city, the police are so busy snooping about and persecuting a man who is trying his best to clean up conditions.

"This man did not commit any crime. He was booked on a charge of misdemeanor, a city charge, yet he is taken to the weekly show-up of police suspects and taken to the bureau of identification to be photographed and finger printed. I am going to make an investigation of the officers in charge of the policemen who arrested this man and find out just what is behind this snooping and unusual persecution."

## *MOSLEM QUEEN DEFIES PRIESTS AND DOFFS VEIL*

LONDON, Dec. 21.—(AP)—The Daily Mail's correspondent aboard the steamship Rajuptana, which is carrying King Amanullah of Afghanistan and his family to Europe, records what is possibly the first instance of a Moslem queen and Moslem princess appearing unveiled in public. In defiance of Moslem tradition and against the opposition of his mullahs [priests] King Amanullah allows his queen and daughters not only to unveil but to mix freely with their fellow passengers and share in the deck sports.

## *Judah Pleases Cubans by Answering in Spanish*

HAVANA, Cuba, Dec. 21.—(AP)—Col. Noble Brandon Judah of Chicago, new American ambassador to Cuba, made a favorable first impression today when he responded in Spanish to an address of welcome by the chief of staff of the Cuban navy, who boarded the ambassador's ship offshore. Col. Judah called on the secretary of state this afternoon and arranged for his official presentation to President Machado on Monday.

## *McAndrew to Stay, He Says; Likes Chicago*

William McAndrew, suspended superintendent of schools, on trial these many days before the school board on charges of "insubordination, will not leave Chicago after his term expires on Jan. 9, it became known yesterday. He likes it here, he said.

Since he bolted his trial a month ago and refused to come back until the board was ready to try him on the original charge rather than on King George plots, Mr. McAndrew has retired to the seclusion of his study and maintained complete silence, except now and then out of town on the lecture platform.

But he entertains no notion of leaving Chicago. Yesterday he told briefly of his future plans and defended the "100 per cent" test system installed in the schools, the issue on which fifty teachers have assailed him in the recent sessions of the trial.

**He'll Stay and Study Politics.**

"Why should I leave Chicago?" asked Mr. McAndrew. "This is a colorful city of brilliant people. I like it here and I shall stay. I plan to devote my time to study. Chicago offers excellent facilities to the student. The public library is a good place. I shall study politics in the public library."

Mr. McAndrew was not surprised, he said, that 50 out of 12,000 Chicago teachers had denounced the system that taught Chicago school children to be accurate and persistent in reading, writing and arithmetic. He could not understand, however, he said, why the method of drilling the children for the emergency of fire had not been attacked. Accuracy was stressed in fire drills, he explained.

"Of course we strove for perfection in arithmetic tests," he said. "Arithmetic is not arithmetic unless the right answer is obtained. We imposed on the pupils nothing they couldn't do, but required them to persist until it was done right."

**Plan Is Fair, He Says.**

"It was out of fairness to the teachers that the unfit, the backward and the new pupils were not counted when the rating of the class room's efficiency was made. The rating was to be a record of what the teacher taught in her class. To include the pupil who could not learn to be accurate or had not been properly prepared was unfair to the teacher."

"These methods were not instituted by an iron hand," Mr. McAndrew said. "They were thoroughly discussed and adopted by the district superintendents and principals who thought them the best methods and were pleased with the results."

Some Chicago people assume that initiative in public school matters should emanate from the city hall, Mr. McAndrew asserted.

**Refuses to Clean House.**

"It is the custom of new administrations to clean house," he said. "I was asked to clean house on the change of city hall administration. But I refused, believing firmly that a teacher, a principal or superintendent increases in value to the school system as he increases in experience with its methods. Progress is made through stability, not through upsets. When I came here in 1924 I instructed my assistants to please the taxpayers, not the city hall." He commended the teaching staff of the schools for its loyal support and coöperation during his administration.

"It is not surprising," he said, "that a handful of teachers and principals should object to being pushed out of a rut."

## THE WEATHER

THURSDAY, DECEMBER 22, 1927.

Sunrise, 7:15; sunset, 4:22. Moon rises at 6:50 a. m., Friday. Venus is the morning and Jupiter the evening star.

Chicago and vicinity—Mostly fair Thursday and Friday; somewhat colder by Thursday night; winds mostly moderate northwest.

Illinois—Mostly fair Thursday and Friday; somewhat colder by Thursday night in north portion.

TRIBUNE BAROMETER.

**TEMPERATURES IN CHICAGO**

MAXIMUM, 1 P. M. ..... 39
MINIMUM, 7 A. M. ..... 19

| | | | | | |
|---|---|---|---|---|---|
| 3 a. m. | 22 | Noon | 36 | 8 p. m. | 34 |
| 4 a. m. | 22 | 1 p. m. | 39 | 9 p. m. | 33 |
| 5 a. m. | 22 | 2 p. m. | 39 | Unofficial— | |
| 6 a. m. | 22 | 3 p. m. | 39 | 10 p. m. | 33 |
| 7 a. m. | 19 | 4 p. m. | 38 | 11 p. m. | 32 |
| 8 a. m. | 20 | 5 p. m. | 36 | Midnight | 32 |
| 9 a. m. | 23 | 6 p. m. | 35 | 1 a. m. | 31 |
| 10 a. m. | 27 | 7 p. m. | 34 | 2 a. m. | 30 |
| 11 a. m. | 33 | | | | |

For 24 hours ended at 7 p. m., Dec. 21
Mean temperature, 29; normal, 27; excess since Jan. 1, 461 degrees.
Precipitation, none; excess since Jan. 1, 5.72 inches.
Barometer—7 a. m., 30.36; 7 p. m., 30.28.
Highest wind velocity, 14 miles an hour from the northwest at 11:43 p. m.

[Official weather table on page 27.]

## GET AIR INTO SUBMARINE, BUT HOPE IS FAINT

### All Believed Dead in S-4 Wreck.

**BULLETIN.**

Provincetown, Mass., Dec. 22.—(AP)—No indications of life could be discovered in the torpedo room of the sunken submarine S-4 at 3 o'clock this morning after air had been pumped into the compartment for five hours. At that hour diving operations were suspended by the salvage ships until 7 o'clock. The Falcon sent oscillator signals at 15 minute intervals, but not a sound came back from the S-4.

**BULLETIN.**

Washington, D. C., Dec. 21.—(Special.)—Two inquiries were started today into the disaster to the S-4. Secretary of the Navy Wilbur ordered a naval court to convene in Boston on Jan. 4 to decide if blame attaches to any one.

A searching investigation into the sinking of the S-4 and whether steps can be taken by congress to prevent such disasters will be made by the house committee on naval affairs.

*(Picture on back page.)*

Provincetown, Mass., Dec. 22.—[Special.]—The fresh air that the six men entrapped in the forward torpedo compartment of the sunken submarine S-4 had been clamoring for all during their long fight since the undersea craft went down about a mile outside this harbor Saturday was reaching the compartment this morning.

Divers L. C. "Tug" Wilson and Joseph Elben succeeded in making the connection to the S-C tube, the listening device of the submarine, the first time such an operation has been carried out. The S-C tube, the ear of the submarine, is used in connection with the selfsame oscillator which received the signals of the trapped men.

**Valve Was Opened.**

Commander Edward Ellsberg had said that the operation would not be successful unless the men inside could open the valve, but, trained as they were in the operation of their craft, they had apparently had the foresight to open that before they all lost consciousness.

When the air hose was attached to the valve the divers signalled above that all was ready and the pumps were slowly started. The pressure gauges showed that the inside valve was open and the pumps were continued at work until there was an atmosphere of 150 pounds pressure. Then the pumps were stopped and the great differential in pressure forced out the stale air.

**Faint Hope of Life.**

"There is a bare possibility that life exists in the compartment," said Commander Edward Ellsberg last night. "We still have a faint hope that somebody is alive. We are not passing up any chances. We will work all night."

He said this in the early morning hours while Diver Thomas Eadie was still down below making an investigation to determine if pontoons capable of raising the vessel which was rammed on Saturday by the coast guard destroyer Paulding, returning from rum patrol, could be put in place.

The navy rescue forces lost all track of the submarine today. When they found her again tonight, 101 feet down on a muddy bottom about a mile outside this harbor, they began their last desperate effort to reach the forward torpedo compartment where six of the forty men who went down with the craft fought for their lives since Saturday.

The work went on despite the failure of the earlier divers who went down to get any response to hammer knocks on the hull.

**Storm Carries Away Marker Buoy.**

The final rush of work came at the end of a unique hunt for the submarine, which had not moved at all. Several feet deep in the mud, the submarine stayed put, but the buoy which had marked its exact position was gone. The storm had carried it away, the navy men said.

The divers hunted all through the afternoon without discovering a trace of the ship. Added to the divers' efforts were the attempts of numerous small boats to pick up the missing boat with grappling hooks.

And then, after darkness had come and the navy men were ready to give up hope, a surf boat manned by members of the Wood End coast guard station got a grappling hook aboard.

## *Seek Rum War Clew in West Side Shooting*

*(Picture on back page.)*

Frank Noonan, 54 years old, proprietor of the Subway resort, a popular beer oasis at 2358 West Lake street, in the center of power of the Skidmore-Bertsche combination, which has been fighting the Capone-Lombardo syndicate for control of "privileges," was shot down and killed last night in the entrance of his place of business. His murder was regarded as an open defiance of the police powers which were hostile to the Capone gangsters, who were once in supreme control in Chicago. A 6 foot 200 pound man did the shooting and escaped.

Just before Noonan died in the Washington Boulevard hospital from two bullet wounds in his right side he said that a man known as Frank Smith was his assailant. He said the man came to the saloon in a drunken condition and that he was attempting to turn him away when he suddenly drew a gun and fired.

**Police See Beer War.**

Lieut. John Norton was not satisfied with the dying man's story, however. As the search was begun for the slayer the police said they expected to find that some new development in a booze war is responsible for the murder. The dead man was said to have had powerful political connections.

While Noonan possessed a police record showing that he was arrested several times for different offenses, including that of being a pickpocket, he always had successfully escaped conviction.

The shooting recalled to police the raid made on the Subway, which is located in a basement reached through a dark passageway, last month when six men, armed with a machine gun and sawed off shotguns, held up forty patrons and escaped with $20,000 in loot. A man and a woman were wounded by the robbers.

**Killer Resembles Robber.**

A Negro employé of the Tunnel told the police he caught a glimpse of the fleeing man and declared that in stature he resembled one of the men who committed the robbery.

Mrs. Eva Hanson, 160 Hill street, said to be a frequenter of the Subway was taken into custody by police. She will be questioned concerning any possible connection of Noonan's murder with the gambling and liquor syndicate's troubles that have been flaring up on the near west side.

**Another Mystery Murder.**

Another killing credited to booze slayers was discovered early in the day when a woman on her way to work stumbled over the body of James Loftus, 24 years old, at 91st and California avenue. A farmer told the county highway police that at 5 a. m. he heard several shots in quick succession. Loftus' body contained fourteen bullet wounds.

A terrific struggle took place between Loftus and his slayers, an examination of the spot revealed. He had evidently been "taken for a ride" and executed by his captors. Three years ago Loftus served a term in the Bridewell for theft of an overcoat.

**Foil Bandits; Save Money.**

Quietly slipping into a rear room as two bandits entered the soft drink parlor of her son, Walter Wandachowicz, 8549 Buffalo avenue, Mrs. Mary Wandachowicz notified her neighbor, Joseph Rzegocki, and Walter Mazurek, a friend of Rzegocki's who armed themselves and hid near the robbers automobile.

As the pair ran out they met with such a hot fire from the other two men that they dropped a box containing $1,300 of their $2,240 loot. They escaped with the remainder of the money kept by Wandachowicz to cash checks for steel company workers.

## YOUTH PASSES $20 BILL PAID TO RANSOM GIRL

### Identified by Man Who Took It.

Seattle, Wash., Dec. 22. [Thursday].—(AP)—Police this morning confirmed reports that a man answering the description of William Edward Hickman had passed in a Seattle haberdashery one of the $20 bills received by the kidnaper of 12 year old Marian Parker from her father.

A nervous young man entered the haberdashery at 8:30 last night and asked to purchase a pair of black gloves and suit of underwear.

The proprietor, whose name was not immediately revealed, was alone in the store. He told police he recognized the customer immediately as Hickman.

**Bill Is Identified.**

Police said there was no doubt that the bill received by the haberdashery man was one of those obtained by the kidnaper-slayer from the father of the slain girl.

After the gloves and underwear were brought off the shelves, the store proprietor related, the customer drew the former onto his hands and asked that the underwear be wrapped up for him. The $20 bill was then given in payment.

The proprietor placed the currency in his cash register and made change without examining the currency. The customer hurried from the store.

**Police Are Notified.**

Certain that the customer was Hickman, the proprietor telephoned Capt. William B. Kent, in charge of the police detective division. When Kent answered the phone, the haberdasher asked for the numbers of the gold certificates which the kidnaper received last Saturday night from the murdered girl's father in return for her body. Kent told them.

"Well then," he declared, "Hickman has just left my store."

A squad of police detectives were dispatched to the haberdashery and confirmed the proprietor's belief that the bill was one obtained by the kidnaper.

When taken to police headquarters, the store proprietor was said to have readily identified Hickman's photograph as the customer who had passed the bill.

**All Police on Trail.**

Police Chief W. H. Searing mobilized the entire force of 600 men to search for Hickman.

Every man on the police force was immediately put on the trail. Search was begun of hotels, apartment houses and lodging places near the haberdashery.

Word of the supposed reappearance of Hickman was flashed to towns of the Pacific northwest. Cities north of Seattle especially were asked to watch for the suspect, who, police believed, might be heading for the Canadian border.

**Los Angeles Gets Report.**

Los Angeles, Cal., Dec. 21.—[Special.]—Edward Hickman, sought as the kidnapper and slayer of 12 year old Marian Parker, was in Seattle, Wash., tonight according to a wire received by the Los Angeles police department.

One of the $20 gold certificates paid by Perry M. Parker, Los Angeles banker, as ransom for his daughter and had her mutilated body delivered to him, was presented to a Seattle clothier. The gold certificate is No. K-48016976, one of the seventy-five paid by Parker last Saturday night.

**Identified by Storekeeper.**

Hickman was identified by the storekeeper in Seattle as the man who presented the $20 bill. Arrest of the man identified as Hickman was awaited hourly in Seattle the wire said.

Detective Chief Cline was notified tonight of the new development by Captain of Police Kenyon of Seattle by long distance telephone, who called to verify the numbers on the note.

The suspect purchased a hat, heavy underwear, and a pair of heavy auto gloves. After turning over the $20 bill he immediately left the store. He was not seen to enter an automobile although the Seattle officers are seeking him in a car.

Police had worked tirelessly here today on a maze of clews which might lead to the slayer.

**Was Not Chloroformed.**

One late development was the report of the county chemist that he had found no trace of chloroform or ether in the lungs of the slain child. He said there was no indication that the girl had been drugged before she was murdered.

This was one basis for belief of po-

A Gift of Lasting Happiness . . .

SURPRISE some member of your family this Christmas by giving them a radio. It will be a source of lasting happiness . . . a gift that will never pall.

In choosing a radio you can follow no better course than this. Scan carefully the daily announcements in The Tribune Want Ad Section. There you will find practically every make advertised at a price you can well afford to pay.

CHICAGO TRIBUNE WANT AD SECTION

* * *

lice that she had not been killed in the Bellevue Arms apartment where Hickman lived last week.

They said they had found no traces of her finger prints in the place and had she not been drugged there would undoubtedly have been some trace of her there.

In the belief she had been killed somewhere else Chief Cline drafted 500 firemen to help his detectives conduct a house to house search in the district in which Hickman was known to have stayed.

## MAYOR ORDERS THRIFT IN BUDGET FOR NEXT YEAR

By order of Mayor Thompson the 1928 city budget will remain strictly within the estimated revenues, regardless of what slashes must be made in contemplated appropriations.

Hearing that the council finance committee, which is drafting the budget, is embarrassed by demands of his department heads for more money to spend, the mayor sent word to the committee through Ald. O. F. Nelson [46th], his floor leader, to reject them wherever necessary.

"I am certainly glad to hear how the mayor feels," said Chairman John S. Clark [30th]. "Public confidence is too shaky right now for us to do any budget aviating."

In line with the mayor's policy, the committee voted to defer action on all salary increases asked by groups of employes until after Feb. 1, when the quadrennial reassessment figures are in. Similar action had already been taken on the requests for 3,000 new policemen and 1,000 new firemen.

The committee expects to finish its budget hearings tonight, presenting its recommendations to the council shortly after Jan. 1.

## SISTER FEARS MISSING BROTHER 'TAKEN FOR RIDE'

Mrs. Ida Kornstein of 2930 Fillmore street reported to the police last night that she believes her brother has been "taken for a ride." The brother, Harry Godkein, 38, a tailor employed by Hart, Schaffner & Marx, has been missing since Sunday.

"I received a call at 3 o'clock Monday morning," Mrs. Kornstein said. "A man said, 'We're going to kill your brother if he doesn't stay away from Stella Goldberg. Wait a minute. Here he comes now! Let's give it to him!' Then there was a disconnection."

The call was traced to 1637 West Madison street. Last night A. Braverman, a friend of the family, with two policemen from the Marquette station, went to the Madison street address. They found no trace of Godkein. Godkein is married and has two children in Russia. He has been here for several months.

## WOMEN IDENTIFY SUSPECT AS 1 OF U. OF C. ROBBERS

Seized early yesterday in the vicinity of a south side elevated station as a suspicious character, John Shea, 48, of 5628 Calumet avenue, was identified later in the day as one of the five men who terrorized ten women employes in the University of Chicago's business office at 5750 Ellis avenue and escaped with $22,000 on the afternoon of Dec. 15.

Mrs. Cecilia Becker, 914 East 18th street, and Miss Dorothy Elvidge of Oak Lawn, assistant cashier, declared that Shea had been one of the bandits. Sergt. Andrew Barry, who arrested Shea, said that he is the middle aged man who remained unmasked as the five robbers, armed with shotguns, strode into the university office. Shea refused to talk and will be questioned further, police said.

## *Dry Agents Arrest Six; Capture Two Big Stills*

Prohibition agents yesterday led by Gus Simons, deputy administrator, raided two large distilleries at 2734 Cottage Grove avenue. They seized a 560 gallon still and 500 gallons of alcohol. Howard Jones, George Spencer, Edward Shaw, Leo Higgins and Albert J. Vincent were arrested. Joseph Rongitiana, 1231 West Grand avenue, was arrested when dry agents confiscated an 800 galloon still at 517 North Morgan street.

## *25 Escape in Explosion and Fire at Factory*

Twenty-five employes working overtime at the Chicago Die and Machine company at 413 North Carpenter street, fled to the street and escaped injury last night when a pot of glue boiled over onto a can of alcohol causing an explosion that was followed by fire. The loss was estimated at $22,000.

**JURY RULES NEGRO MUST HANG.**

Urbana, Ill., Dec. 21.—[Special.]—Herschel Andrews, colored, who murdered Thos. Tate, colored, last Christmas morning, will be hanged here Friday morning. A jury tonight declared Andrews sane after deliberating two hours.


CHATEAU HOTEL

3838 Broadway
Broadway *at* Sheridan
*Under New Management*
*Newly Decorated*
A modern hotel. Attractive for a visit or as a home. Near all transportation, amusements, and shopping centers.
(150 ROOMS)
(150 BATHS)
R-A-T-E-S
$2.50 Up Daily
*Special Weekly and Monthly Rates*
E. V. HANSEN, Manager



Chicago Daily Tribune
THE WORLD'S GREATEST NEWSPAPER
Vol. LXXXVI. Thursday, Dec. 22. No. 303.
Entered as second class matter June 3, 1903, Published daily at Tribune Square, Chicago, Illinois.
MAIL SUBSCRIPTION PRICES.
Mail subscription price in Ill. (outside of Chicago), Ind., Iowa, Mich., and Wis.—Daily with Sunday, one year, $12.50.
Zones 3 and 4 in states other than Ill., Ind., Iowa, Mich., and Wis.—Daily, $7.50 per year.
Zones 5 to 8, inclusive—Canada, Mexico, and foreign—Daily, $12.00 per year.


# ITALY RETURNS TO GOLD BASIS; 19 LIRE TO $1

## World Bankers to Give $125,000,000 Credits.

BY DAVID DARRAH.
[Chicago Tribune Press Service.]
[Copyright: 1927: By The Chicago Tribune.]

ROME, Dec. 21.—Italy returned to the gold standard for the lira at 10 o'clock tonight after a three hours' dramatic financial battle between the ministers, which took place this evening at a suddenly summoned council of state at Viminale palace.

The announcement of a new valuation for money, coming in an atmosphere of general tensity about the future financial prospects, startled Rome.

From midnight tonight the gold lira will be worth 3.66 paper lire and the dollar will be worth nineteen paper lire.

**Lira Slightly Depreciated.**

The decision means that the arbitrary value placed on the Italian currency by the government last summer has been rescinded and the lira is thrown into the financial money market on its own, with a slightly depreciated value, which, an Italian economist says, is its actual value.

The decision also means that the quota of ninety, as the Italians called it, has been forced to comply with the insistent demands of financiers and business men, who considered the financial position taken by Minister of the Treasury Count Volpi or that of Premier Mussolini too drastic and not entirely agreeing with the financial position of the country.

Rome is still wondering tonight who won the battle in Viminale palace. When the sudden summoning of the council became known, rumors of all kinds spread through financial circles and the newspaper offices, which went so far as to anticipate the resignation of Count Volpi as minister of finance and of Sig. Belluzzi, minister of national economy. For the moment the long spread rumors about Count Volpi quitting have been silenced effectively.

**Won by British Counsel.**

Premier Mussolini is known to have been consulting for some days with financial experts and also to have been susceptible to the constant British counsel that Italy return to a gold basis. This is believed to have been more convincing to the Duce since the visit of Benjamin Strong, governor of the Federal Reserve Bank of New York, to England.

This, coupled with the demands of Italian business men for greater elasticity of the currency, is said to have precipitated the decision.

According to financial circles tonight, the decision means:

First. The Italian financial position is completely and definitely stabilized.

Second. Italy enjoys complete integrity of credit abroad.

Third. The financial policy of the Fascist government insures definite stability of national productive economy.

**$125,000,000 Credits for Italy.**

ROME, Dec. 21.—(AP)—Negotiations by which Italy returned to the gold standard were completed last night, it was revealed at the state council tonight when announcement of the step was made. The negotiations were held in London between the manager of the bank of Italy, Benjamin Strong, governor of the Federal Reserve Bank of New York, Montagu Norman, governor of the Bank of England, and a group of Anglo-American bankers, the government communique said.

The London negotiations agreed to open two credits to Italy, one for $75,000,000 from the central banks of fourteen countries, including the United States and Japan, with the Federal Reserve system of the United States and the Bank of England at their head, and the other for $50,000,000 from the Anglo-American bankers, headed by J. P. Morgan & Co., with Hambro's Bank of Northern Commerce, the Rothschilds, Baring Brothers & Co., Ltd., five great British banks and others associated.

Count Volpi declared the credits were necessary to complete formidable defense of the national currency in order to defeat even the most audacious attempt at speculation.

$35 $40 $45
SILK LINED ROBES
*in a special Xmas sale at*
$23.50

Brocaded robes-silk-lined-satin faced ones-rich silk and satin girdles-rich, warm colors. Wonderful robes and a wonderful time to have such a sale-$35 $40 $45 robes $23.50

*Other fine robes $15 to $65*

IMPORTERS—MANUFACTURERS—RETAILERS—WHOLESALERS
MAURICE L ROTHSCHILD
*State at Jackson*
MINNEAPOLIS CHICAGO ST. PAUL



*All Four Stores Open Every Evening Until Christmas*
THE HUB
Henry C. Lytton & Sons
BROADWAY *and* FIFTH—*Gary*
MARION *and* LAKE—*Oak Park*
ORRINGTON *and* CHURCH—*Evanston*
STATE *and* JACKSON—*Chicago*

*He'll Appreciate This Gift From His Christmas Gift Store*
"Nockabout" Velour Knit Sport Jackets
*For Winter Wear—Outdoor and Indoor*
$10

IF you've run all out of ideas and you want something that is more than a "gift for the moment," give a "Nockabout"—he'll appreciate it for months to come. The "Nockabout" Sport Jacket—warm, serviceable, comfortable—is ideal for wear about the house, the office or most outdoor sports. A splendid selection here in ten beautiful shades of luxurious velour wool.

*Extra Sizes, 48 to 50, at $11.50*

*Other Fine "Nockabout" Sport Jackets in Ribbed Knit at $7.50*

*Gifts $1 to $5*
Leather Picture Frames.
Ties, Belts and Buckles.
Imported Book Marks.
Handkerchiefs.
Pipe Racks.
Gloves, Mufflers, Socks.
Tuxedo Shirts.
Golf Socks, Shirts.

*Gifts $5 to $10*
Imported Mufflers.
Handmade Ties.
Cigarette Cases.
Dress Shirts.
Tobacco Jars, Pipes.
Pajamas.
Dress Jewelry.
Book-ends.
Umbrellas, Canes.
Golf Knickers.
Golf Sweaters.
Slickers.
Cigarette Lighters.

Even at this date, A. Starr Best have a full range of sizes, styles, colors, patterns and models in the things that a Young Man wants most of all . . . things to wear. And best of all news to the one who rightly dreads the jostling, crushing jam around the Christmas counters . . . A. Starr Best is one store where you can shop right up to the last minute with calmness and thought. Our salesmen are neither cross nor curt . . . contrary to the Christmas myth about clerks. They're courteous, helpful, and as interested as you are in seeing that you get the right thing for HIM.

*Gifts $10 to $15*
Imported Lounge Robes.
Golf Rain Jackets.
Dress Vests.
Cuff Links.
Dress Jewelry.
Hand Blocked Mufflers.
Golf Knickers.

*Gifts $15 to $25*
Golf Hose and Sweaters to match.
Fitted Traveling Cases.
Fitted Toilet Cases.
Hand Carved Canes.
Cane-Umbrella Sets.
English Brush Sets.
Camel's-hair Robes.
Silk Robes.
Military Brushes.
Chamois Vests.
Suit Cases.
Leather Jackets.
Raincoats (Silk).

A STARR BEST
Randolph *and* Wabash : CHICAGO
FINE CLOTHES *for* MEN *and* BOYS
*Store Open—8:30 A.M. to 6 P.M. Until Christmas*

Christmas Cakes---Henrici's

Here 'tis very close indeed to Christmas—and have you arranged for your supply of Henrici Cakes for Saturday, Christmas and Monday?

| | | | |
|---|---|---|---|
| *Dark Fruit Cake, daintily packaged* | $1.25 per lb. | *Large Marzipan, decorated, in ornamental metal box* | $2.00 each |
| *Christmas Stollen* | $1, $2, and 3.00 | *Large Honey Cake, decorated, in ornamental-metal box* | 1.00 each |
| *Honey Cakes (Honig Kuchen), package of three* | 45c | *Orange Cookies* | 80c per lb. |
| *Nuerenberger Leubkuchen (box of six)* | 1.00 | *Creoles* | 80c per lb. |
| *Pfeffernuesse* | 40c per lb. | *Adelaides* | 1.25 per lb. |
| *Anise Springele* | 80c per lb. | *Almond Butter Cookies* | 1.25 per lb. |
| *Bosians* | 80c per lb. | | |
| *Hutzel Bread* | 75c each | | |

PARCEL POST ANYWHERE IN THE UNITED STATES

*Christmas Dinner*

As for many Christmases of the past, the menus on Christmas Day, from the early morning hours to midnight, will be replete with the most delicious dishes of the season. The service will be, of course, as usual, upon the sensible and satisfactory a la carte plan, with wide and unrestricted choice.

HENRICI'S
ON RANDOLPH
Between Dearborn and Clark Streets
*Open Until Midnight, Including Sundays and Holidays*
WM. M. COLLINS, Pres.
Telephone Dearborn 1809

# BOY RUNS INTO STREET ON VISIT TO SANTA; KILLED

## Crushed to Death by a Truck in Oak Park.

Merrily excited over his visit to Santa Claus at a loop store, Austin Phelps, 4 years old, was skipping homeward yesterday holding to the hand of his elder brother, Norman, 7 years old. Behind them walked his mother with his brother, Carter, 5 years old, and his sister, Phyllis, 2 years old, all carrying Christmas bundles.

At Kenilworth avenue and Lake street, Oak Park, Austin pulled away from his brother's hand and started racing ahead to cross the street in his eagerness to get home first. He was struck by a truck driven by William J. Burns, 634 Wisconsin avenue, Oak Park, and died an hour later at the Oak Park hospital. Coroner Hoffman was held.

The boy was a son of P. G. Phelps, wealthy real estate operator in Oak Park.

**Joy Turns to Grief.**

In the Phelps home, Christmas gayety was turned to sadness. The family had just moved to 115 South Oswego avenue, a quiet street, where the children would be safe from traffic. Behind the closed door of a closet were toys that Austin had ordered from Santa Claus.

Another small boy's name was added to the motor toll during the day with the death of William Alfring, 6 years old, 740 West 80th street. He was struck a week ago at 79th street and Emerald avenue by an automobile driven by Joe Barbea, 7654 Stewart avenue.

**Toll Is Raised to 958.**

With three other deaths, the total of fatalities from automobile accidents in Cook county this year was raised to 958.

Clarence Ruby, 28 years old, 2415 North Drake avenue, a salesman, was fatally injured when his automobile collided with another car at Prairie avenue and 59th street. He died at the Washington Park hospital. O. T. Martin, 5857 Calumet avenue, the driver of the other automobile, escaped injury and was taken into custody.

Richard Ruddy, 65 years old, 462 Hastings street, died in the Jackson Park hospital of injuries received yesterday morning when he was struck by an automobile at South Chicago avenue and 74th street. Fred Abelseth, 823 Main street, Valparaiso, Ind., the driver of the automobile, was held.

**Injuries Prove Fatal.**

Injuries received Dec. 11 proved fatal to Arthur Wilson, 29 years old, colored, 5242 South State street. He was struck by a taxicab at 63th and State streets.

James Bennett Jr., son of Mr. and Mrs. James Bennett of Chicago, died in Evansville, Ind., from injuries received Saturday when his mother and grandmother were killed as a train struck their automobile in Morganfield, Ky.

## TO GET $50,000

MRS. JOSEPHINE TIERNEY.
[TRIBUNE Photo.]

Harry Tierney, writer of popular music, was divorced yesterday by Mrs. Josephine Tierney, 3146 Walnut street. Superior Judge Joseph Sabath indicated she will be awarded a decree on the grounds of desertion. Her attorney, Benjamin H. Ehrlich, said she will receive $50,000 in real estate and $100 a week under a financial settlement arranged out of court.

## PREDICTS 23,000 AUTO ACCIDENT DEATHS IN 1928

New York, Dec. 21.—(AP)—Twenty-three thousand persons will be killed and 700,000 injured in automobile accidents in this country next year unless the accident rate shows an unexpected improvement, the Travelers Insurance company predicted today.

The estimate, based on statistics of the last two years, makes no allowance for an increase in the accident rate experienced each year since compilation of statistics started in 1906. Complete records for 1927 were not available.

Records of 1926 and 1925 showed that some one is either killed or injured in automobile accidents in this country every 14 seconds. For each fatality the records showed 100 injuries. At that rate, the company estimates, 400,000 will have died in automobile accidents in the next 20 years.

## London-U. S. Phone Losing Money; Quiz in Commons

[Chicago Tribune Press Service.]

LONDON, Dec. 21.—The trans-Atlantic telephone service is losing money. Britishers apparently are using it little—the total average of daily calls from this side to America is only 2.8. From Jan. 7 to Nov. 11 of this year the total number of calls originating in Britain was 834, averaging less than five minutes each. The house of commons will discuss tomorrow the heavy losses on the service.

# Special Session of Legislature to Pass Primary Law Assured, Small Friends Say

BY PARKE BROWN.
[Chicago Tribune Press Service.]

Springfield, Ill., Dec. 21.—[Special.]—An unheralded decision by the Illinois Supreme court today is believed to have made doubly sure the special session of the state legislature. Friends of Gov. Small said tonight the special session is assured; that the governor has determined to call it at once.

Four subjects of statewide importance were before the court at this term. One of them involved the constitutionality of the general primary law, and upon its outcome depended Gov. Len Small's decision whether to call a special session. But the court did not pass on that matter. Nor did it decide the gasoline tax case, the Fergus reapportionment suit, or the J. Bert Miller quo warranto mandamus aimed at Gov. Small's ouster.

**Doubles Bonding Powers.**

But in a Du Page county school district case it handed down a decision invalidating an act of the last general assembly, the effect of that opinion being to double the bond issuing power of all counties, cities, villages, townships, drainage boards, school districts, and other municipal corporations in the state.

This a result of the big revenue program that the Chicago city administration of Mayor Thompson put through the legislature in order to double its own bonding power. What occurred today was precisely the reason downstate fought the Thompson plan and threw it behind the filibuster which for days tied up the assembly.

Mayor Thompson asked power to issue another $90,000,000 worth of bonds, but, while willing to grant that right to the metropolis, most of the rest of the state insisted that the grant be limited to Chicago, that it did not want to open the door for a boost in taxes.

**Reached a Compromise.**

In the turmoil a compromise was reached. There was not time to introduce and pass an entirely new bill on the subject, but Mayor Thompson's lobby put in an amendment to a pending bill limiting the new bonding power to cities of more than 300,000 and to counties of more than 500,000.

And it was that method of meeting the problem that brought today's disapproval by the Supreme court. It held that the legislature had put two unrelated subjects into the same bill and therefore the act was unconstitutional. The supposed exemption of downstate was declared fruitless.

As soon as the effect of the decision became known there was a general prediction that downstaters who fought the Chicago program would urge that a special session give its attention to curing the mistake of the regular session.

Before dusk Senator Simon E. Lantz of Congerville, spokesman for the farmers in the upper house, was in Gov. Small's office urging that the subject be included in the session he has said he will call to repeal the present primary statutes and enact new ones because of the legal attacks that are pending in two counties.

If the Supreme court had held the general nominating act constitutional, the governor might have declared an extra session unnecessary, but when it adjourned without yielding to Attorney General Carlstrom's effort for an immediate decision he said he would issue the call, but not until after the holidays. With Senator Lantz's request before him, he said he would give serious consideration to the question of including legislation on the subject of bonding power.

**May Repeal Bill.**

One of the extreme forecasts tonight is that if there is opportunity the downstaters will not hesitate to rescind the grant of increased bonding power to Chicago if they think that necessary to defend themselves against the protests of their constituents.

As merely incidental to the bigger phase of the subject, the indication tonight is that today's decision struck off the books an increase of 45 per cent in the south park tax rate.

Chicago's increased bonding power was made possible by the passage of bills doubling the assesed valuation of property. Since the limit of bonds that may be issued is 5 per cent of the assesed valuation this doubled the bonding power. But in order to prevent doubling the tax rates for all purposes it was necessary to pass other bills cutting the then existing tax rates in two.

Representative Michael L. Igoe had successfully fathered a bill raising the south park tax rate from 27.5 cents to 90 cents. It was signed by Gov. Small on July 1. The correcting bill for new valuation basis placed the rate at 20 cents. To this bill was hitched the Chicago amendment specifying that the downstate bonding limit was 2.5 per cent instead of 5 per cent allowed to stand for the big city; and it was this bill that the high court today nullified.

**Would Treble Rate.**

This second South park bill was signed by the governor on July 7 and the theory of the lawyers then was that it superseded the act signed on July 1 giving the park board a rate of 40 cents. Now the lawyers are arguing whether the Supreme court's erasure of the bill of July 7 giving a park rate of 20 cents gives life to the supposedly dead bill of July 1 and its 40 cent rate.

On the new valuation system the park rate of last year was equivalent to 13.75 cents and a jump to 40 cents would be almost treble the old rate.

The Du Page county case, it is believed, was closely watched by the bond houses. What occurred was that the school district involved authorized a bond issue of $45,000 for a new school. Before the legislature acted it had sufficient bonding power to do so. But the new 2.5 per cent limitation took effect in July and the new or doubled assessed valuation will not go on the books until next February.

Therefore the board of education of the district ruled that its bonding power was cut in two and refused to issue all of the $45,000 bonds already authorized. The suit was started to compel action and to serve as a test of the law.

## COUNTY DELAYS PAYING $1,200,000 TO CONTRACTORS

County Treasurer George F. Harding yesterday held up $1,200,000 in checks made out to building and supply contractors, saying the bills against the county would not be paid until after the 1928 appropriations are passed. At the same time, he announced that hereafter he will refuse to issue pay checks to 80 employés in the bill addressing department of the public service bureau, which is under President Anton J. Cermak of the county board.

In the afternoon, the county board voted 10 to 3 to turn over the bill addressing work to the county treasurer. President Cermak said he will veto the resolution. The president pointed out that the public service bureau serves all tax collecting bodies in the county and that the bureau shouldn't be wrecked to place it under Harding's control.

**HURT IN FALL; IS DEAD.**

August Matchson, 75 years old, 1338 North Parkside avenue, who was injured in a fall at her home Dec. 8, died last night at St. Luke's hospital.


. . . and they learned about women from us . . . PUZZLED MEN can pack away their worries in a

WOLOCK & BAUER

Gift Trunk

Said Gift Trunk is a charming collection of many things she buys—or wants to buy—here all year round. Hosiery, buckles, perfumes, accessories which cast upon her the spell of Paris. No woman can hope for a more fashionable gift!

Two Special Trunks at Special prices

$18.35 TRUNK
$15

Containing 3 pair chiffon hose $4.35. The Salon's Paris Perfume $7.50. Steel or Rhinestone Buckles $6.50. Total at regular prices $18.35—now $15.

$27.90 TRUNK
$21

2 pair of chiffon hose $3.90. Smart handbag $10. The Salon's Paris Perfume $7.50. Steel or Rhinestone buckles $6.50. Total at regular prices $27.90—now $21.

Other Trunks $10 to $200

The Salon of
WOLOCK & BAUER
MICHIGAN AVENUE at MADISON
and all other Wolock & Bauer Shops

A Safe Place to Buy All-Silk

Chiffon Hose

$1.95 Pr.

SAFE for a man who's buying a gift, for here he can select leisurely right in the security of the men's departments. Safe and reliable quality, too. Never before have we offered *all-silk* Chiffon Hose at $1.95. The ideal gift is a box of three pairs, $5.70.

*A complete line of the famous Gotham Gold Stripe Hosiery in sheer and regular weights. $1.75 up.*

John T. Shayne INCORPORATED
Shop for Women
MICHIGAN at RANDOLPH



BASKIN STATE STREET

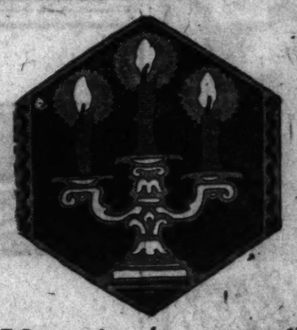

If you're 'stumped' give him a

GIFT CERTIFICATE

Most men would rather have it that way—they know what they want and like to wear—they'd rather do the choosing

A gift certificate will have a double appeal for him—it's practicality, and your thoughtfulness

Make it for any amount

BASKIN

State Street North of Adams

The Home of Hart Schaffner & Marx Clothes



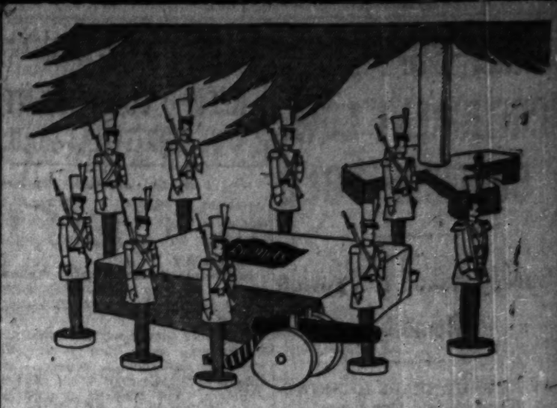

ON GUARD!

Those tiny toy soldiers know the value of that box of De Met's Candies . . . and they'll defend it loyally until little feet patter in to claim them! See that De Met's Candies are under YOUR tree! Appropriate, beautiful 1, 2, 3 and 5 pound Christmas boxes at 70c, 80c and $1.00 the pound.

De Met's
CANDIES
STATE AND ADAMS STREETS
Right on the North East Corner

103 WEST ADAMS ST. In the New Bankers' Building
5 WEST RANDOLPH ST. Between State and Dearborn Sts.
114 SOUTH STATE ST. Between Adams and Monroe Sts.
11 WEST MADISON ST. Between State and Dearborn Sts.
69 EAST MONROE ST. Between Michigan and Wabash
330 S. MICHIGAN AVE. Between Jackson and Van Buren
64 E. WASHINGTON ST. Between Michigan and Wabash Aves.
51 WEST MADISON ST. Between Dearborn and Clark Sts.

De Met's Kitchens, 229 North State St.

IN the list below you'll find a good gift for that man you've overlooked. These are but a few of the countless gifts obtainable here, each the smartest and best of its kind.

Dressing Gowns . . . House Jackets . . . Neckwear . . . Pajamas . . . Hosiery . . . Hats . . . Handkerchiefs . . . Mufflers . . . Sweaters and Golf Hose (to match, if desired) . . . Windbreakers . . . Leather, Wood, Glass and Silver Novelties . . . Canes and Umbrellas . . . Dress Jewelry . . . Shirts . . . Gloves . . . and a host of other useables, many selected by our London office; all of them moderately priced.

Browning King & Co.

Monroe and Wabash
526 Davis St., Evanston
*Store Hours: 8:30 to 9 P. M.*



TRIBUNE INSURANCE
For New Policy or Renewal

To secure The Tribune's $7,500.00 Travel Accident Insurance Policy, be to renew for another year one previously issued to you, one out and fill in the application below and send it with $1.00 to Tribune Insurance Dept.

Federal Life Insurance Company,
168 North Michigan Ave., Chicago, Ill.

(As stated in the Policy, the value of all specific indemnities increases 10% each year your policy is renewed.)

*This offer open only to persons between the ages of 10 and 70.*

☐ NEW POLICY OR ☐ RENEWAL
Check here if you wish new policy. Check here if you wish old policy renewed.

APPLICATION
FOR
$7,500.00 TRAVEL ACCIDENT INSURANCE POLICY
Issued to Readers of The Chicago Daily Tribune

(Fill Out This Application and Send to Tribune Insurance Dept., FEDERAL LIFE INSURANCE COMPANY, 168 North Michigan Ave., Chicago, Illinois, with Registration fee of $1.00—Money Order, or Check made payable to Federal Life Insurance Co.)

I certify that I am, or will become a reader of The Chicago Daily Tribune and hereby apply for a $7,500.00 Policy in The Federal Life Insurance Company, issued only to readers of The Chicago Daily Tribune. (If you wish a new Policy ALL QUESTIONS BELOW MUST BE ANSWERED. If you wish to renew a Policy previously issued to you, indicate above and fill in name and address only.)

FULL NAME.....
ADDRESS ..... Street ..... City ..... State
PLACE OF BIRTH..... AGE.....
DATE OF BIRTH—MONTH..... DAY..... YEAR.....
ARE YOU TOTALLY BLIND OR DEAF?..... ARE YOU CRIPPLED TO THE EXTENT THAT YOU CANNOT TRAVEL SAFELY IN PUBLIC PLACES?.....

WRITE HERE NAME AND ADDRESS OF PERSON TO WHOM YOU WANT INSURANCE PAID IN CASE YOU ARE KILLED. OTHERWISE IT WILL BE PAYABLE TO YOUR ESTATE.
BENEFICIARY'S NAME.....
RELATIONSHIP .....
ADDRESS .....

NOTICE: No more than one policy will be issued to any one person.



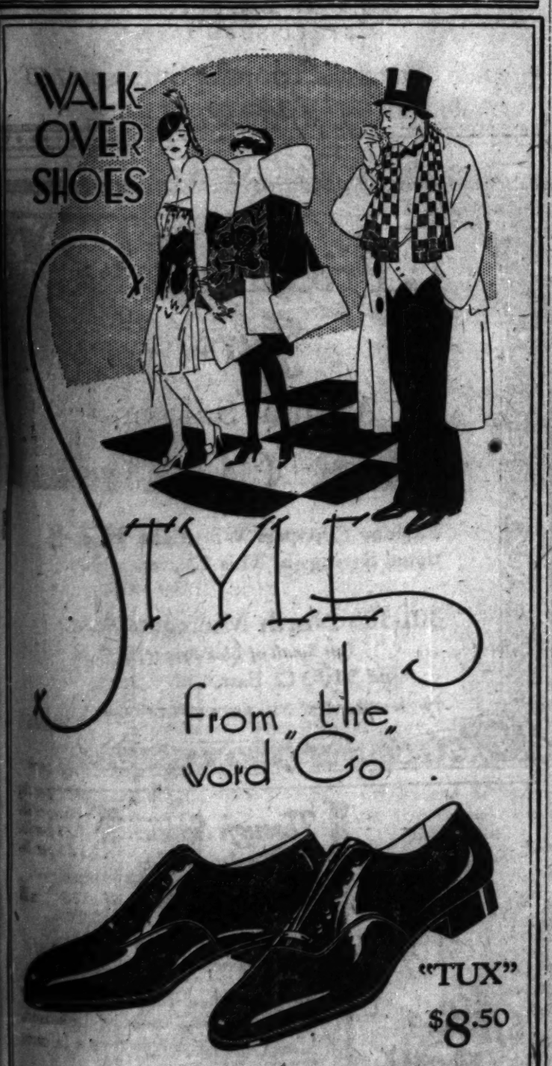


WALK-OVER
Shoe Store Palmer House
125 SOUTH STATE ST.
OPEN NIGHTS THIS WEEK TILL 9
Except Christmas Eve.
14 SOUTH DEARBORN
4700 Sheridan Rd. 6440 S. Halsted
1313 East 63rd 607 Davis St. (Evanston)
Elgin, Rockford, Gary and South Bend

# ARMY SUPPLIES CRITICALLY LOW, COOLIDGE TOLD

## Survey Asked to Provide Remedy.

BY ARTHUR SEARS HENNING.
[Chicago Tribune Press Service.]

Washington, D. C., Dec. 21.—[Special.]—Secretary of War Davis, it was learned tonight, has laid before President Coolidge a grave situation pertaining to the military preparedness of the United States and urged immediate action by the executive.

The President has been informed that there is a deficiency of $516,000,000 worth of arms, ammunition and equipment necessary to the maintenance in the field of two armies aggregating 1,000,000 men from the beginning of a war until production could be made to meet requirements.

Under existing conditions, from five to 18 months would elapse following the beginning of a war before production of arms, ammunition and other equipment would satisfy requirements. In the case of some essential material the war might be over before it could be supplied in the amount required.

**Asks for Survey.**

Secretary Davis requests the President to appoint a board of nine men who are leaders in public affairs to survey the problem and evolve a systematic program for placing the land forces of the nation in a state of preparedness for war.

The secretary of war also recommends the creation of a separate budget of expenditures for preparation for future war which shall be independent of the budget for maintenance of the existing army and for the payment for past wars.

A further step is to be taken at an early date when the general staff will submit to congress a selective service bill providing machinery for the draft which could be put into operation the moment that war begins.

**Would Last an Hour.**

President Coolidge now has under advisement the recommendations of the secretary of war and the suggested personnel of the war preparedness board. The secretary's recommendations were made following an exhaustive survey of the facilities of production of munitions made under the direction of Assistant Secretary of War MacNider. Col. MacNider reported that the ammunition on hand would last 1,000,000 men in action about one hour.

The national defense act provides for six field armies in time of war. The mobilization plans for these six armies have just been completed under the direction of Maj. Gen. Summerall, chief of staff.

For only two of these field armies, however, has congress contemplated the maintenance of a reserve supply of arms, ammunition and other equipment sufficient to supply the forces until production could catch up with requirements. If that reserve were an accomplished fact the material composing it would be valued at $1,230,000,000.

**Funds Not Appropriated.**

But congress has not appropriated the funds to provide the reserve contemplated. The President has been informed that there is in the reserve today material valued at only $714,000,000, leaving a deficiency of $516,000,000.

The outstanding shortage is in ordnance, which aggregates $400,000,000 and of this amount $334,000,000 represents ammunition deficiency and $66,000,000 equipment. The shortages in aircraft, quartermaster supplies, signal corps, engineer corps, chemical warfare service, coast artillery and other branches aggregate $116,000,000.

Almost half the ammunition reserve deficiency, or $167,000,000, is in shells for the 155 millimeter howitzers of which there are only 123,000 rounds on hand. At the beginning of war there would be need for 5,586,000 rounds. With production beginning at once 2,000 rounds could be turned out the first month but it would take 18 months to put production abreast of requirements.

**Would Take Months.**

It would take from five to six months to supply current needs of armor piercing cartridges from current production, 9 months for .50 caliber balls, 14 months for 75 millimeter gun ammunition, 16 months for 75 millimeter gun shrapnel, 13 months for high explosive shells for 3 inch anti-aircraft guns.

It would take 10 months after the outbreak of war to begin production of the new 75 millimeter gun and five months later the armies would still be 3,000 guns short of their needs. It would be 11 months after the beginning of war before the required number of three inch anti-aircraft guns could be produced.

These anti-aircraft guns, demonstrated last summer, are the deadliest foe of airplanes yet devised. A new automatic fire control system produces an almost unerring accuracy in hitting aircraft at great altitudes. The bombing plane simply cannot live in the fire from this gun. These weapons are not yet in the hands of troops, though some are on the way to Panama.

**Would Need Tanks.**

A year after the outbreak of war the armies would need 2,329 light tanks and would have only 1,335. The production of heavy tanks could not be begun until 9 months after the beginning of war. At the end of 12 months there would be only 170 compared with a requirement of 320.

Members of the house committee on appropriations have been appalled by the deficiency in the material reserves, and have indicated that it is useless to ask congress to appropriate for their maintenance for two armies of 1,000,000 men. A proposal is being discussed to reduce the basis to 500,000 men.

Assistant Secretary of War MacNider, however, has a new material reserve plan which would greatly reduce the cost and increase our degree of preparedness for war. Instead of maintaining reserve of the actual arms, ammunition, and other equipment needed for war use he would develop what he calls a system of "educational orders" for such material from manufacturers.

**Would Supply Equipment.**

The war department would supply to manufacturers the jigs, dies, gauges and fixtures for turning out the munitions required in time of war. Small orders would be placed for peace time production with a large number of manufacturers, so that each might maintain a nucleus of trained employés on this work. Then in time of war this nucleus could be expanded.

The selective service bill being prepared by the general staff contemplates the filling of the ranks by draft machinery in the hands of the governors of states and the commanders of the nine army corps areas. It took two months after the beginning of the war with Germany to get the man power of the country registered. Under the general staff bill it would take less than three days.

# S. S. MAJESTIC BRINGS RECORD CONSIGNMENT OF CHRISTMAS MAIL

New York, Dec. 21.—(AP)—The largest shipment of mail ever brought to this port on one ship—17,881 bags of it—arrived on the Majestic, which docked today.

And before the liner docked the mail for local delivery was already in the homes and offices to which it was addressed.

W. Irving Glover, assistant postmaster general, came from Washington with four assistants to supervise the unloading of the record Christmas consignment. The Majestic dropped anchor at quarantine just before 7 o'clock last night and before 11 o'clock all the mail had been transferred to six mail boats. Two hundred and twenty-nine men were employed in making the transfer.

### Gen. Pershing and Warren Shop Here; Travel West

Gen. John J. Pershing, former commander in chief of the American expeditionary forces in Europe, stopped in Chicago yesterday afternoon just long enough to do a little last minute Christmas shopping. He and his son, Warren Pershing, arrived on the Manhattan limited over the Pennsylvania road. Three hours later they boarded the C., B. & Q. for Wyoming for Christmas.


Xmas Specials

These very smart Zylo and Sterling Silver Oxfords and Lorgnettes are Invitingly priced for Christmas giving

$10 values $6.50

Schulte
Glasses That Grace the Face

OPEN till 9 P. M.
Twenty Optometrists Offer Examinations Without Obligation

139 SOUTH STATE
17 W. MADISON
136 NORTH STATE
16 S. MICHIGAN
118 S. DEARBORN



Leather Gift Specials

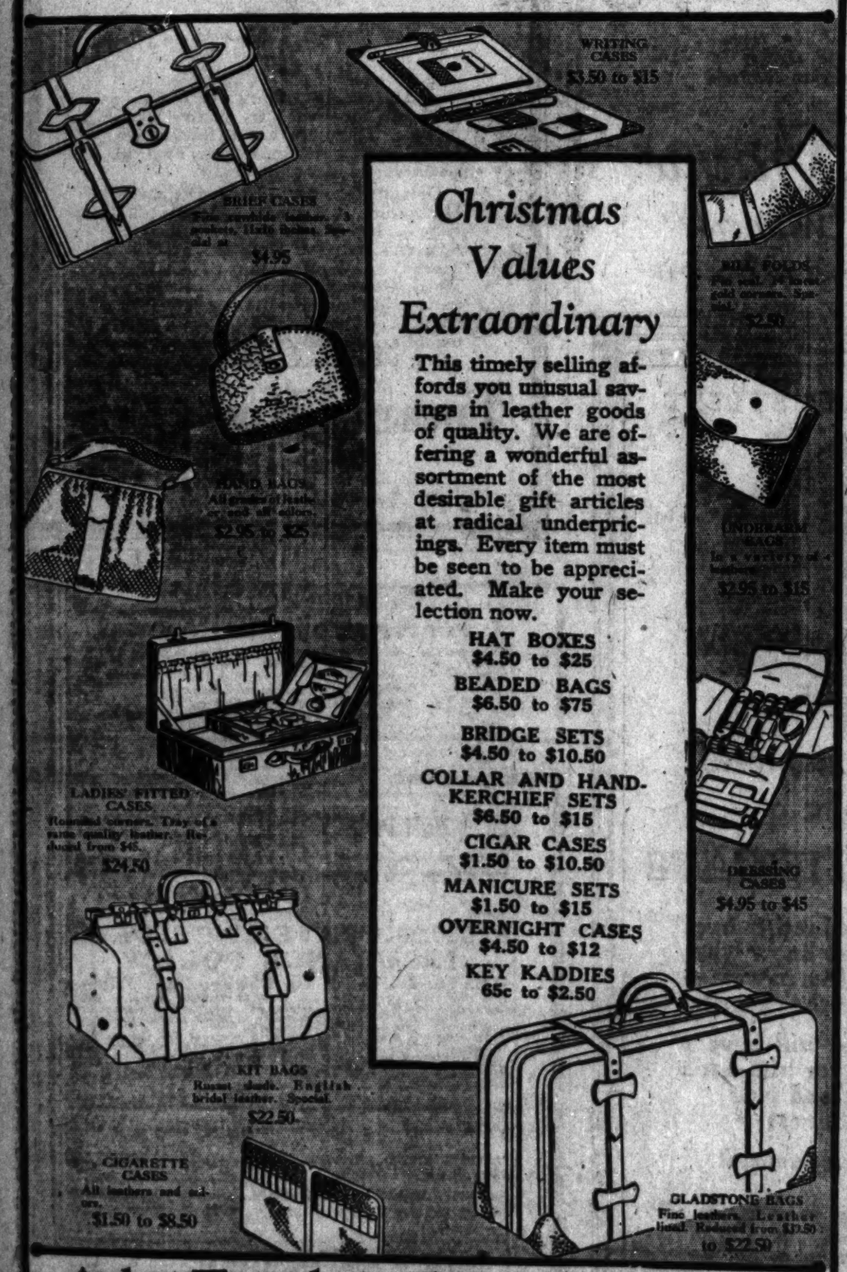


Christmas Values Extraordinary

This timely selling affords you unusual savings in leather goods of quality. We are offering a wonderful assortment of the most desirable gift articles at radical underpricings. Every item must be seen to be appreciated. Make your selection now.

HAT BOXES $4.50 to $25
BEADED BAGS $6.50 to $75
BRIDGE SETS $4.50 to $10.50
COLLAR AND HANDKERCHIEF SETS $6.50 to $15
CIGAR CASES $1.50 to $10.50
MANICURE SETS $1.50 to $15
OVERNIGHT CASES $4.50 to $12
KEY KADDIES 65c to $2.50

Atlas Trunk and Leather Works
111 South Dearborn St., Near Monroe St.
OPEN EVENINGS UNTIL 9 P. M. MAIL ORDERS PROMPTLY FILLED

Gotham Gold Stripe chiffon hose for women

When she buys hose for herself she's a little conservative. What she really wants are fine luxurious, expensive hose—the filmy cobwebby sheer $3.75 kind. A box of such hose will certainly make a princely gift

In 36 new shades
$3.75

Other silk hose for women
$1.75 to $5

IMPORTERS—MANUFACTURERS—RETAILERS—WHOLESALERS
MAURICE L ROTHSCHILD
State at Jackson
MINNEAPOLIS CHICAGO ST. PAUL



Hours for business until Christmas, 8:30 a. m. to 6 p. m.

MARSHALL FIELD & COMPANY

WOMEN'S COSTUMES REDUCED FOR AN IMMEDIATE CLEARANCE

A collection of exceedingly smart street, afternoon and evening gowns is now reduced to effect an immediate clearance. Not every size or color is included, but each model is distinctly chic.

Women's Costumes, Sixth Floor, South, Wabash

ON THE APPAREL FLOOR, THE SIXTH



DIAMONDS are a Royal Gift

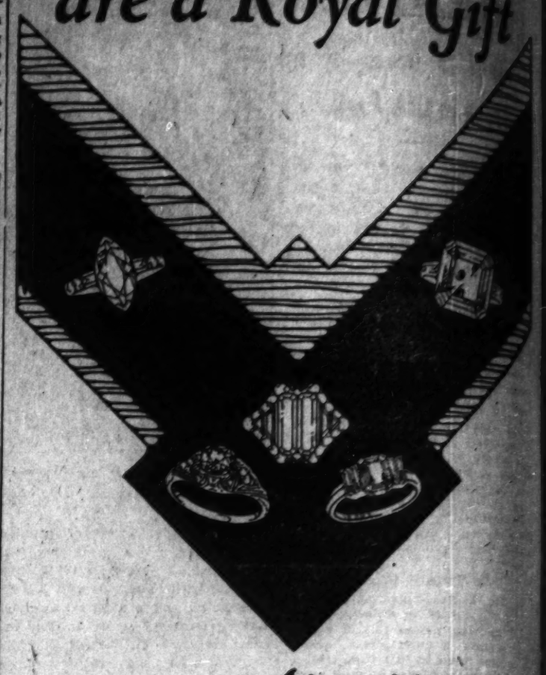

A beautiful diamond ring is the secret Christmas wish of almost every woman. The most to be desired of precious stones, a ring set with a diamond of exquisite cut and color is a gift to be admired and treasured for the rest of ones life.

¶ The fascination of a Peacock Diamond set in a ring mounting of exceptional artistry and worth has been proven by delighted givers for almost a century of Christmases.

¶ A Diamond Solitaire need not be expensive to be exquisite.

Diamond Solitaires $50 up
Fancy Diamond Rings $50 up
Fancy Rings with Stones of Modern Cutting $250 up

C. D. PEACOCK
JEWELERS
ESTABLISHED 1837
State and Monroe Streets
PEACOCK'S—A Store for All the People



L. Friedman, Inc.
Furs
Annual Sale of
FUR COATS

Holiday Shoppers Will Make Exceptional Savings in This Clearance Sale.

301-305 North Michigan Ave.
Just South of Link Bridge
and 310-312 East 47th Street
TWENTY-SEVEN YEARS OF CONFIDENCE



The New Yorker
Leave CHICAGO Dearborn Station 12:45 P.M.
Arrive NEW YORK Pennsylvania Station 7:45 P.M. (next day) Standard Time

Through Scenic Splendor to the Heart of New York

NO EXCESS FARE

OBSERVATION cars all the way on this route that adds scenic beauty to travel comfort. The Finger Lakes, the Blue Mountains, the Susquehanna—you see them all, by daylight.

Arrive at Pennsylvania Station—so handy to hotels and theatres. This is the favorite route to Ithaca, Wilkesbarre, Allentown, Easton, Philadelphia, Newark and New York. It costs no more but what a difference in comfort and convenience.

For Reservations and Full Information Apply to
C. G. Ortenburger, G.W.P.A.
108 West Adams St.
Randolph 2194, Chicago, Ill.

GRAND TRUNK
CANADIAN NATIONAL
The Largest Railway System in America
In connection with Lehigh Valley Railroad

# COUNTY STARTS ON $15,000,000 GOOD ROADS JOB

## Expects to Let Contracts First Week in January.

BY PUTNEY HAIGHT.
*(Picture on back page.)*

Cook county started off its 1928 road building yesterday by launching into construction stage major items of road widening, grade separation building, and additional concrete pavement. The work is part of the $15,000,000 road bond program.

According to estimates by Maj. George A. Quinlan, county superintendent of highways, the first group of projects will represent an expenditure of about $1,600,000. It is expected that bids will be received next week and that awards can be made by the first week in January.

**First Projects on List.**

The outstanding projects included in Maj. Quinlan's recommendation for immediate action were:

Grade separation structure at Milwaukee avenue and Dempster street, $90,000.

Widening of Dempster street from Ridge avenue to the west limits of the village of Niles Center, about three miles, $120,000.

Widening of Waukegan road from Milwaukee avenue to Glenview road, about four miles, $160,000.

Widening of 95th street to meet present widened portion, one and a half miles from Austin to Cicero avenue, $80,000.

Widening of Wilkie road from Northwest highway to Euclid avenue, about one mile, $40,000.

**Plan Southwest Highway Paving.**

Construction of 2.6 miles at the beginning of Southwest highway from Western avenue and 75th street to 87th street and Crawford avenue.

Paving of Dempster street from Milwaukee avenue to Miner street at the Des Plaines river; of Devon avenue from Mannheim road to Higgins road; of Dundee road from the new state road connecting Dundee and Barrington to the Northwest highway, completing Dundee road from lake to county west line, and of Rexford road from 115th street at Blue Island diagonally to Crawford avenue.

Intersection of River and Higgins roads, straightening out approaches and widening the crossing.

Bridges across the drainage canal at Harlem avenue near 119th street, $180,000; over Des Plaines river at 26th street to increase accessibility of Chicago Zoological gardens, $66,000, and over Salt creek at 43d street to increase accessibility of zoo, $43,000.

**23.3 Miles of Construction.**

The four first widening projects of the county make up a total of 8.7 lineal miles. The 20 foot construction to connect up various existing highways totals 19.6 miles, and there are three bridges and one grade separation in the lot. All of this work comes within the program of the $15,000,000 bond issue.

Probably the most important phase of the new construction work, from the standpoint of public interest, is the beginning made in regard to grade separations. The highway department, in creating a design for this class of work, decided on a model that may be accepted as standard in the county's highway grade improvement work in the future. Aside from the simple engineering formula for eliminating cross traffic, the design is based on a principle of enhancing property values at intersections instead of, as usually, imposing damage on abutting property owners.

**Getting Property a Problem.**

"The acquisition of property on which to build separation structures has been a serious problem with the county," Maj. Quinlan said. "Property owners at intersections believe that such improvements will prove damaging to their property values.

"As this separation is designed, it covers an area of about 16 acres. The four acre plots at each corner are still owned by the original holder. The county, in connecting up the two levels, creates four paved loops, and the property within each loop has three paved frontages at grade and a fourth at an elevation. This property is susceptible to business improvement and its value is increased by the public development.

"The specter that has confronted the county in its efforts to build grade separations has been the wholly unproportionate costs hitherto found to exist in regard to the ground sites. Superficial surveys indicated that property damage claimed far out in the prairies would equal property damage assessed along downtown La Salle street.

**Plan to Do Jobs Together.**

"Coincident with the building of the separation at Dempster street and Milwaukee avenue, continuation of Dempster street to Miner street will be put under construction. This will mean that Dempster street will be 56 feet wide to the east as far as Evanston and will connect at the west with Rand road, River road and Northwest highway.

"In my opinion this proposed separated intersection at Dempster and Milwaukee will have to bear the heaviest volume of traffic of any intersection in Cook county in the future. When it is taken into consideration that Milwaukee avenue is 120 feet wide nearer the city and will be 40 feet in this region, and that Northwest highway and River road are to be widened to 40 feet, it is only reasonable that the greatest streams of traffic in the country will over- and underpass at this point in the near future."

**More Projects to Follow.**

The first set of projects will be followed by a number of succeeding projects which will probably be sent to the county board late in January or early in February. The first of this class of wark should, in the opinion of highway department officials, be ready for traffic early in the summer, or late in the spring.

Designation of the route of Southwest highway, a new thoroughfare, was recommended by the Chicago Regional Planning association to the board, the line to continue Columbus avenue, already ordered paved by the county from 75th to 87th streets, southwest from the latter point to 147th street and the 104th section line. The recommendation is made that the line be kept from the business centers of Oak Lawn and Orland Park. Grade separations are suggested over 111th street and under 123d street and 95th avenue.

# CHIEF DEVEREUX ASKS MORE MEN TO FIGHT GANGS

Cook county's highway police are outnumbered by gangsters and are forced to evade them, Chief James L. Devereux declared yesterday in a plea for 185 more men before the work committee of the Circuit court.

"Hoodlums have migrated from Chicago into its small suburbs and, with my present force, I'm totally unable to cope with the situation," Devereux said. "Several weeks ago I was informed that five gangsters who had killed two men and robbed a bank in Lafayette, Ind., were approaching Chicago. Only two county policemen were on duty at the south station. Rather than sacrifice them in an attempt to capture five killers, I told them to stay in the station."

There are only 74 men on the highway force, the chief said.

Chief Justice William V. Brothers of the Criminal court reported to the committee of judges that, with only 23 bailiffs available for serving court papers and handling prisoners, trials were being delayed to the disadvantage of the prosecution. Sheriff Charles E. Graydon is asking for 26 more bailiffs.

J. L. Jacobs, county efficiency expert, who is opposing any increase in the county's pay roll for 1928, advanced a plan to merge the bailiffs' offices of the Municipal and Criminal courts.

# COURT RELEASES KILLER ON WRIT; CROWE AROUSED

## Orders Joseph Chapman Taken as Thief.

Omission from the official court record of the phrase, "And the defendant persisted in his plea of guilty," resulted yesterday in the discharge from further custody of Joseph Chapman, who in 1918 decided that life imprisonment on a plea of guilty of murder was better than taking a chance with his life before a jury. Judge Charles A. Williams of the Superior court yesterday gave Chapman his liberty on a writ of habeas corpus.

State's Attorney Robert E. Crowe, who as chief justice of the Criminal court imposed the original sentence, lost no time in setting the machinery to work again to put Chapman in jail.

**To Face Robbery Charge.**

When his attention was called to the discharge he ordered Assistant State's Attorney Charles A. Bellows immediately to reinstate a robbery charge, which had been stricken off with leave to reinstate, and have the defendant arrested and tried at once.

Chapman and Martin Clark confessed their crime in court after they had been assured that the death penalty would be waived. They admitted robbing the Fidelity Portrait company, 31 South Paulina street, and shooting Orville H. Travis, president, because he became frightened during the crime and attempted to hide in a closet.

**Clark Flees from Prison.**

A writ of habeas corpus was not necessary to release Clark. Several years ago he made his escape. The pardon board in 1926 refused Chapman's plea for clemency.

Attorney W. G. Anderson, habeas corpus expert, obtained the writ. He contended that despite the fact that the defendant was warned of the consequences of his plea, the sentence was void because of the omission of the persisting phrase.

# WOMAN IS SHOT AS HUSBAND AND FIREMAN BATTLE

Angered at the man he accused of circulating false reports concerning attentions to his wife, Christopher Mathisen, 50, of 7306 South Green street, a city fireman, went last night to the home of Fred Havill, 5623 Cottage Grove avenue, and, when refused admittance, fired six shots through the door. Havill returned the fire. He was unhurt, but Mrs. Mildred Havill fell with a bullet in her spine. If she lives she will be crippled for life, it was said at the Illinois Central hospital. Mathisen is in custody.

# NATHAN BRENNER ACCUSES WIFE OF $750,000 FRAUD

## Ex-Alderman Sues for Accounting.

Nathan T. Brenner, former alderman and ex-president of the American Insulated Wire and Cable company, is suing his wife, Mrs. Lottie G. Brenner of 5839 Sheridan road, for an accounting, it was discovered yesterday. He alleges that she has attempted to defraud him of $350,000 cash and $400,000 in stocks and bonds.

The suit was filed last Thursday and every effort, including court orders, was made to suppress it. A similar suit, filed two days later, is still being suppressed by court order.

**Married in 1887.**

Mr. Brenner was married to the defendant in these two suits on Sept. 15, 1887. Last September he was ill and was ordered to California for his health.

Mrs. Brenner, it is alleged, used undue influence and duress to compel him to turn over his bank accounts and safety deposit boxes for her convenience during his stay on the coast. She made him promises for the purposes of defrauding him, he charges.

While Mr. Brenner was on the coast his wife withdrew his bank accounts, took his stocks and bonds, sold many of the securities, and deposited all in banks under her own name, the bill sets up. It is further charged that she now threatens to leave America, taking her husband's assets with her to Europe.

**Fears Wife Will Flee.**

After the suit was filed Attorney Alexander H. Marshall succeeded in petitioning Judge Ira Ryner to suppress the case for three days for service. Two subsequent suppression orders were issued by the judge, but yesterday he refused longer to keep the litigation secret.

The second suit was suppressed by Judge Hugo Friend on a representation that Mrs. Brenner would flee the jurisdiction of the court if she learned of the litigation.

Mr. Brenner, a storm center in city politics during the "gray wolves" days of 1901 and 1902, is credited with having been the originator of the "hot stove" phrase which nearly caused his expulsion from the council. Brenner, at the time, while denying that he was a reformer in the campaign against corruption in city real estate deals, was reported as having said: "there are only three aldermen in the council who would not steal a red hot stove." When expulsion proceedings were started, Brenner disclaimed authorship of the statement.


The Christmas Gift of Diamonds

Gratification in the possession of Diamond Jewelry is assured by the Spaulding reputation for worthy diamonds and the designs of their "" settings.

Round, Emerald Cut Pavette and Baguette diamonds are shown in new and charming designs made by our own designers or secured through our Paris office

SPAULDING & COMPANY
Jewelers
MICHIGAN AVENUE - CHICAGO
ORRINGTON AVENUE-EVANSTON-RUE DE LA PAIX-PARIS


1847—Eightieth Anniversary of the World's Greatest Newspaper—1927


Andy's HOME MADE CANDIES

Another Christmas Season brings once more to thousands of candy lovers the perfect holiday gift—Andy's Candies, in special Christmas assortments. Enjoy the best!

68 W. Randolph St.
172 W. Randolph St.

1103 Wilson Ave.
1631 Belmont Ave.
2700 Milwaukee Ave.
1242 Milwaukee Ave.
3948 Lawrence Ave.
11208 S. Michigan Ave.
1506 E. 63rd St.
5824 W. Madison St.
3205 W. Madison St.
3229 N. Cicero Ave.
Tribe of "K," Gary, Ind.

*Office and Kitchen:*
360 East Grand Avenue
(Mail Orders)

¢70 lb

*Silk lined suits of Huddersfield worsteds and Scotch saxonies for young men*

$65

EVERY ONE A ROTHSCHILD
G.G.G. ORIGINATION

It's really a wonderful thing to get such suits at such a low price—one thing sure it doesn't happen often. Trim, brisk athletic looking suits, hand needled, of the costliest Scotch and British woolens—lined with the richest silks. Surely $65 never bought you more

*These special value suits are on the 4th floor*

IMPORTERS—MANUFACTURERS—RETAILERS—WHOLESALERS
MAURICE L ROTHSCHILD
*State at Jackson*
MINNEAPOLIS CHICAGO ST. PAUL

# DISABLED VETS TO ATTEND FEAST CHRISTMAS DAY

## Invited from Great Lakes Hospital by Tribune.

Preparations were completed yesterday by Howard P. Savage, chairman of the invitation committee for THE TRIBUNE'S Christmas day feast for ex-service men in the Hotel Sherman, for the entertainment of twenty-five disabled veterans from the Great Lakes hospital at the banquet and afternoon party.

With the assurance that these men are to attend, William Wilson, assistant secretary of the committee, announced last night that 1,641 reservations have been made and that a total of 2,800 invitations have been placed in the hands of ex-service men and their families who have requested them.

**3,000 and More.**

Tables are to be set for 3,000 guests, but if there is indication today that more will attend, additional tables will be provided, according to Claude Foubare, in charge of seating arrangements.

Quin Ryan, radio announcer for W-G-N, is in charge of the entertainment program. He plans to have a stage erected in the dining hall, where Sam and Henry and other W-G-N performers will furnish amusement after the chairs are pushed back and cigars are lighted.

A meeting of commanders of Legion posts in Cook county is to be held in the Crystal room of the Hotel Sherman this evening for the purpose of completing the dinner and entertainment plans and instructing the reception committee on their functions. Mr. Savage and James C. Russell, chef de gare of the Forty and Eight, and executive secretary of the committee, will conduct the meeting.

**Work for Success.**

Col. A. A. Sprague, former commissioner of public works, yesterday offered to coöperate with the committee in placing invitations for the dinner. President Timothy J. Crowe of the sanitary district has instructed his secretary, Edward J. McCabe, past commander of Brophy post, to make daily visits to the committee headquarters, Room 206 Hotel Sherman, to further the success of the event.

Among the Legion officials who reported placing large numbers of invitations were Edward Toner, past commander of the Second district; Dr. Edward McGinnis, and Henry A. Gano, commander of Chippily post.

### *Six Drown in Alabama When Skiff Overturns*

Benton, Ala., Dec. 21.—(AP)—Six persons, five of them Negroes, were drowned here today when a skiff overturned, plunging them into the rising waters of the Alabama river.

# *Here Are Merry Christmas Games, Some of the Eras That Lacked the Volstead Law*

BY GENEVIEVE FORBES HERRICK.

There are some very real obstacles which progress has set in the way of an observance of a good old fashioned Christmas in this, the City of Chicago, in this, the year of 1927.

You can't have a yule log, for the forests are miles away, unless, per chance, your home is near our forest preserves. Besides, what would you do with such a big thing in your small apartment?

You can't perform the famous "wassailing ceremony" of offering cider and hotcakes to your favorite apple tree, for you haven't any orchard near the garage, and the nearest apple tree probably is in the next county.

**Wassail Bowl—Only Memory.**

You can't fill up the festive wassail bowl, because, well, you can't.

But you can, if you wish, revive many of the old time customs. You can sing the old carols. You can hang the holly, twist the mistletoe, put the bright star atop the evergreen tree. You can place the lighted candle in your window, bright symbol of man's humanity to man, in memory of the birth, that starlit night, of the Infant Jesus.

And you can play the old Christmas games.

Long before the days of mechanical devices of amusement and the sophisticated pastimes, Christmastide was a season of games and dances, of charades and masques.

**There Is a Trick to This.**

The grand old master of them all was "Snapdragon," so often chronicled in story and song.

Here's the manner of it.

Place a quantity of raisins in a broad, shallow bowl. Cover them over generously with brandy, and light the brandy. Then let each of the company, in turn, have a gallant and swift try at plucking raisins through the flame from the burning bowl without scorching the fingers. The further to confound the contestant, let the rest of the crowd laugh at the spectacle and sing out this old time ditty:

*Here he comes with flaming bowl,*
*Don't he mean to take his toll,*
*Snip. Snap. Dragon.*
*Take care you don't take too much,*
*Be not greedy in your clutch,*
*Snip. Snap. Dragon.*

*With his blue and lapping tongue*
*Many of you will be stung,*
*Snip. Snap. Dragon.*
*For he snatches at all that comes*
*Snatching at his feast of plums.*
*Snip. Snap. Dragon.*

*But Old Christmas makes him come,*
*Though he looks so fee; fa; fum.*
*Snip. Snap. Dragon.*
*Don't 'ee fear him, be but bold—*
*Out he goes, his flames are cold,*
*Snip. Snap. Dragon.*

**Traces Back to Druids.**

While this ancient song was being sung many decades ago, it was the custom to snuff the candles so that only the flare of the burning brandy and the crackle of the yule log on the hearth lighted up the shadows in the great hall. This momentary relic of fire worship was said to trace back to the days of the Druids. And it's said the Greeks had it, claiming Pluto, lord of Hades, invented it to amuse Proserpine. But there's no proof of that.

"Snapdragon" has a lowly second cousin, called "Flapdragon." Without so distinguished an ancestry, it still is held to be good fun in some of the English villages. A lighted candle is placed in a can of ale and cider. The contestant strives to drink up the liquid without getting his face burned by the candle. Whiskers and drooping moustaches, so added to the hazard of the game that its popularity waned in the time, not so many years ago, of man's elaborate facial decoration.

"Jumping for cakes and treacle" was once reckoned a whole miscellany of fun in itself. And it can be done as easily in a kitchenette apartment as in Cedric the Saxon's great hall.

Cakes thickly covered with molasses are suspended from the ceiling on strings hung at a tantalising distance from the contestant's mouth. With his hands tied fast behind him, the seeker after the sweet, sticky cake, springs after the elusive string while a timekeeper records the number of jumps.

Other Christmas games that have come down through the years include bobbing for apples, forfeits, hot cockles, post and pair, and the telling of ghost stories, etc.

**Here's Famous Thorn Legend.**

A favored story of the miracles of Christmas day is the legend of the Glastonbury thorn. St. Joseph of Arimathea, so the story goes, after landing near Glastonbury, climbed a hill and took his dry hawthorne staff and struck it on the earth. Whereupon the stick took root and grew, and everlastingly on Christmas day buds and blossoms.

In one version a zealous Puritan cut down the bigger of the two trunks, but when he attempted to destroy the other the ax was deflected so it cut one of his legs. Another version says a chip or two from the tree flew into the Puritan's eyes, blinding him, and saving the lesser trunk of the tree.

The surviving trunk is credited with so many and such curious blossoms that Bristol merchants carried them into all parts of the world, but in the time of Charles I. the remainder of the tree was cut down. There the legend ends.

Save for the footnote that several florists near Glastonbury are reported as advertising clippings from the real, true, and only marvelous Glastonbury thorn.

# CHEAPER TURKEY PRICES QUOTED FOR CHRISTMAS

BY FRANK RIDGWAY.

Chicago has a big supply of turkeys on hand for Christmas dinners. Prices are several cents lower than they were at Thanksgiving. There will be plenty of fine plump holiday birds for every consumer in the city and thousands of pounds will be left to go into cold storage after Christmas.

Turkey raisers explain that many thousands of birds, immature for the Thanksgiving market, have been coming in for the Christmas trade, giving Chicago consumers a chance to have a liberal supply at a reasonable price. Dealers say retail prices for the high grade young toms should be about 55 cents a pound and for young hens near 50 cents.

Experts of the School of Domestic Arts and Science, in a shopping tour of typical retail sections of the city, yesterday found that retailers were asking from 53 to 60 cents a pound for good turkeys. Off the north and south sides the school's shoppers had prices quoted as high as 60 cents. Butchers on the west side and also near the loop district were asking 50 cents a pound; south side butchers were asking 55 to 60 cents. The best turkeys were offered at 55 cents a pound in Englewood and 59 cents in the Hyde Park district.

Prices for live birds varied in the different turkey raising sections. Texas growers were paid an average of about 30 cents a pound, while in Missouri the farmers got from 33 to 34 cents a pound. In the northwest, where most of the birds are dressed by the growers, they sold at from 42 to 43 cents a pound. Idaho turkey raisers, who sold the birds dressed through their cooperative agency, were paid 45½ cents a pound for the best grade.


PARFUMS CORDAY
15 RUE DE LA PAIX, PARIS
for Exquisite Women
orchidée bleue
toujours moi
"ALWAYS ME"
At all good Shops
IMPORTED BY LIONEL
320 FIFTH AVE NEW YORK

**Cuticura Preparations Unexcelled In Purity**

For more than two generations Cuticura Soap and Ointment have afforded the purest, sweetest and most satisfactory method of promoting and maintaining a healthy condition of skin and scalp. The freely-lathering Shaving Stick causes no irritation but soothes and freshens the skin. The Talcum, smooth and fragrant, is the ideal toilet powder.

Soap 25c. Ointment 25 and 50c. Talcum 25c. Sold everywhere. Samples each free. Address: Cuticura Laboratories, Dept. 24T, Malden, Mass. Cuticura Shaving Stick 25c.



WITTBOLD'S
Christmas Specials
*Order by Phoning RANdolph 2788*

Cyclamen—Poinsettia—Begonia
*Special plants* $5 *others $3.00 to $15.00*

Orchid
Shoulder or Muff Bouquets
$7.50
Corsage Bouquets
$5 to $25.00

Plant Baskets
*Special* $15 *Combinations of growing Poinsettias, Cyclamen, Crotons, etc., illustrated below.*
*Others $10.00 to $35.00*

*and all other holiday flowers and plants*
We Guarantee Telegraph Deliveries to All Other Cities
Geo. Wittbold
Wittbold's
LOOP FLOWER SHOP
Wabash and Washington
Now in the New Pittsfield Building, Opposite Field's
Telephone RANdolph 2788



MANDEL BROTHERS
The Christmas Store Beautiful
*A convenient, pleasant means for solving gift problems—*
Give Merchandise or Glove Certificates!
They afford the recipient the opportunity of making a personal choice. They may be purchased at Accommodation Desks, General Cashier's Office, and Information Desks.

Sheer ingrain chiffon silk hose, 2.95

*3 pairs for 8.50*
A last minute gift idea for the puzzled shopper . . . . as no remembrance is more generally appreciated than a beautiful pair of hose. Every bit is silk from re-enforced heels and toes to the fine picot finished hem.
*Flesh, mauve, peach glace, silver or gold are suggested for evening wear, while many are offered for street and afternoon.*
First floor, State.

The Gift of French Perfumes

Caron's newest . . . "Pois de Senteur
Three sizes . . . $35 . . . $67 . . . and $95.
Guerlain's Shalimar, $25, 37.50, $75.
Lucien Lelong's A. B. or C. fragrances.
3.75 6.75 $15 22.50 27.50 $54.
*Parfums Nonette, four odeurs, at 4.25, 8.50, 12.50, and 16.50.*
*Ybreys three famous fragrances, 16.50, $30, and $50.*
Mandel Brothers, first floor, State


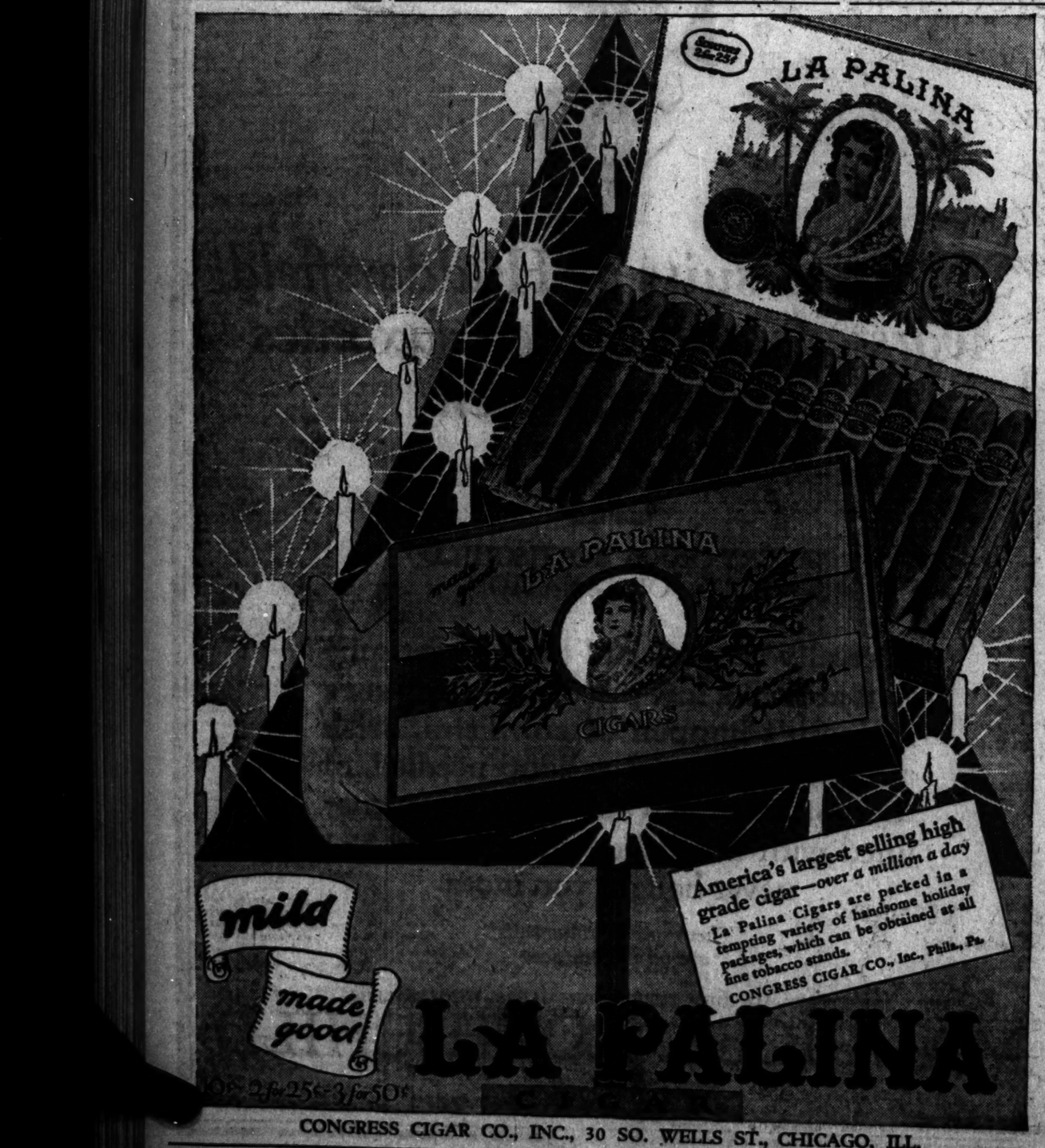



CONGRESS CIGAR CO., INC., 30 SO. WELLS ST., CHICAGO, ILL.



TRUSCON INDUSTRIAL BUILDINGS
WITH STEELDECK ROOFS
*are better and more Economical*


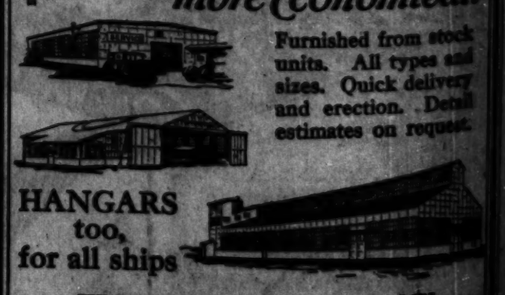


Furnished from stock units. All types and sizes. Quick delivery and erection. Detail estimates on request.
HANGARS too, for all ships
TRUSCON STEEL COMPANY
Builder's Building Phone Franklin 4600 Chicago

# LINDBERGH MADE AZTEC CHIEF BY MEXICAN SCOUTS

## Boys Give Yankee Flyer Three Medals.

BY JOHN CORNYN.
[Chicago Tribune Press Service.]
[Copyright: 1927: By The Chicago Tribune.]

MEXICO CITY, Dec. 21. — Col. Charles A. Lindbergh was received this morning by Minister of Communications and Public Works Ramon Ross and Subsecretary Eduardo Hay. While there he was decorated by a deputation of eight Mexican Boy Scouts with three medals corresponding to the orders of the Lion, Eagle, and Tiger.

Lindy is now a real Aztec chief. Among the Aztecs and Toltecs back in the ages before the Normans invaded England orders of knighthood of the Eagle and of the Tiger were conferred only on a notable warriors of royal blood.

For a thousand years of Indian dynasties the deeds of the "warriors of the Eagle and warriors of the Tiger" were celebrated in song and story. The knights had their own ritual, decorations, ceremonial dresses, incantations, songs, and traditions while England was still ruled by the Saxons.

**Ancient Literature Reveals Rites.**

Some of the best of the recently discovered Aztec literature centers about picturesque personages of the Knights of the Eagle and Knights of the Tiger. These orders had a direct authority in the sun god. Colored pictures of knights of the Eagle and Tiger made before the conquest of Mexico over 400 years ago represent them dancing their ritual and holding up war shields to their master, the sun, ancestor of all Aztec nobility.

The last grand master of the orders of the Eagle and Tiger was the heroic Cuautemoc, last of the Aztec monarchs, who held Mexico City against the Spaniards, armed with European armaments, for nearly three months.

**To Meet Old Instructors.**

[Chicago Tribune Press Service.]

PANAMA CITY, Dec. 21.—Col. Charles A. Lindbergh's instructors and fellow cadets from Kelly and Brooks fields, now officers at France field here, will escort Col. Lindbergh to Panama from Costa Rica.

The instructors are W. T. Larson of California, Ed Jones and D. W. Canfield of Texas, J. T. Cumberpatch of California; Pardoe Martin and D. V. Gaffney of Texas, and the cadets are F. W. Evans of Massachusetts, D. W. Hedges of Indiana, R. M. Jones of Maryland, C. H. Walch of Kentucky, and H. E. Hugo of Maine, all lieutenants, while Lieut. Robert Douglas of Georgia, Col. Lindbergh's colleague in Washington, has been appointed personal aid to Col. Lindbergh. Lieut. Jos V. Gaffney, former adjutant to Gen. Fechet, chief of the air corps when he was commandant at Kelly field and now operations officer at France field, also will fly to welcome Col. Lindbergh.

It is planned following Col. Lindbergh's landing to escort him to the palace, where President Chiari will officially welcome him.

# LINDBERGH'S MOTHER REACHES BORDER ON FLIGHT TO MEXICO CITY

Brownsville, Tex., Dec. 21.—(AP)—Mrs. Evangeline L. L. Lindbergh arrived here by air at 5:03 o'clock this afternoon and prepared to cross the international border tomorrow in her flight to Mexico City to spend Christmas with her famous son, Col. Charles A. Lindbergh.

The big tri-motored monoplane carrying Mrs. Lindbergh as a passenger covered approximately 715 miles after taking off from Tulsa, Okla., this morning. It was the third day in the air for the mother of the "Lone Eagle" since she left Detroit. Mrs. Lindbergh will fly down the gulf coast to Tampico.

Two stops were made today on the flight from Tulsa, where the plane took off at 7:45 a. m. The hop of approximately 225 miles from Tulsa to Dallas was made in two hours and 22 minutes. Two hours and 42 minutes were required for the 259 mile flight to San Antonio, and the last lap of about 240 miles was accomplished in two hours and 22 minutes.

# REMUS RELIES ON STATE PHYSICIANS TO SET HIM FREE

Cincinnati, O., Dec. 21.—(AP)—On the statement of the three court alienists who testified during the murder trial of George Remus that the former bootlegger king is "sane now" will rest Remus' chief hope of escaping from further confinement when his Probate court sanity hearing opens Dec. 28.

As another complexity arising from the jury verdict yesterday that George Remus was "not guilty of murder on the sole ground of insanity" when he shot to death his wife, Imogene, in Eden park, in this city, the man who unsuccessfully prosecuted Remus for murder, Charles P. Taft II., will now represent the county in the sanity investigation of the acquitted slayer. If found sane at the sanity hearing, Remus will be freed of further molestation by the processes of law.

At the sanity trial, however, Remus' attorney will seek to draw out only that part of the alienists' testimony which declared Remus was sane at the time of the murder trial, discarding their report that he was also sane at the time he killed his wife.

# MACHINE GUNS, TEAR BOMBS IN GAMBLING RAID

Smashing their way in and hurling tear bombs to render the raid effective, police squads under the command of Lieuts. John Norton and William Shoemaker last night arrested twenty persons in an alleged gambling den at 2725 North Clark street, said to be owned by Frankie Pope, north side gambler.

According to police they received word that the resort had been opened in defiance of Chief Michael Hughes' order to close up for the holidays. Preparations immediately were made for the raid, in which besides tear bombs the police displayed machine guns and revolvers.

Benjamin Pope, said to be a brother of Frankie Pope, was accused of being keeper of the place. A large quantity of gambling apparatus and $435 cash were seized.

# POPE INSTALLS 4 CARDINALS IN SACRED COLLEGE

## Praises Canada as "Vast Catholic Country."

ROME, Dec. 21.—(AP)—Red hats were bestowed by the pope this afternoon on four of the five new cardinals created Monday. They were Msgr. Raymond Rouleau, archbishop of Quebec; Msgr. Charles Joseph Binet, archbishop of Besancon; Msgr. Alessio Lepicier, titular bishop of Tarsus, and Msgr. Justinian Szerroedyi, archbishop of Gran. Cardinal Segura y Saena, archbiship of Toledo, is the fifth cardinal. He will receive his red hat from the king of Spain.

Msgr. Lepicier, voicing the thanks of the cardinals, assured the pontiff of their filial devotion and their recognition of the grave burdens they were called on to assume, together with their new dignity.

**Points to Cardinals' Youth.**

The pope, replying, alluded to the fact that the new wearers of the purple were relatively young. He mentioned Cardinal Szerroedyi particularly as the "Benjamin" of the sacred college.

Of Cardinal Rouleau, he recalled his work for education in his dioceses of Valley Field and Quebec and concluded by exclaiming, "What a vast and magnificently Catholic country is Canada!" The pope paid tribute to the learning and labors of Cardinal Lepicier and the success with which he carried out his apostolic missions in England, Scotland, and Ethiopia. He referred to the fact that Msgr. Lepicier was a native of Vaucouleurs, a town in France bound up with the history of St. Joan of Arc, and therefore a native of the diocese of Verdun, "a name linked up in so grandiose fashion with the history of the most tragical and most colossal war on record."

**Pope Commends Binet.**

The pope commended Cardinal Binet for his work in the reconstruction of war damaged churches in his former diocese of Soissons, of which 300 out of 400 already had been restored. He ended his address by speaking of the religious orders to which the new princes of the church belonged.

# PARIS SLIDES; SO DOES LONDON; ICE COVERS STREETS

[Chicago Tribune Press Service.]

PARIS, Dec. 21.—Americans who chose last night to have a fling in the Montmartre had to walk home—or slide. A thaw after four days of the coldest weather Paris has known for years produced a soupy mist, which along about 3 a. m. froze on the streets and sidewalks throughout the city, paralyzing all traffic until 10 a. m.

Four were killed from fractured skulls, thirty were gravely injured, and over five hundred got first aid as a result of nasty tumbles on the glassy pavements.

**4,000 Hurt in London.**

[Chicago Tribune Press Service.]

LONDON, Dec. 21.—London went on a great skate this morning and suffered nearly 4,000 casualties. When the Londoners went to bed last night it was still freezing hard. During the night rain fell, and when London went to work today the streets and roads were covered with a smooth layer of ice on which wheeled traffic could not move and foot traffic had the utmost difficulty.

**FOUND DEAD IN BED.**

Charles Hoffmeyer, 50 years old, 546 West Roosevelt road, a laborer, was found dead in bed yesterday.

At Your Service
New Southmoor Hotel
"The Social Center"
*An address of distinction at no extra cost.*

Select transient accommodations. Rooms and apartments by the day, month or year. Every room an outside room with bath. Delightful furnishings.

Stony Island at 67th Street
Fairfax 5100


# DOTY, BACK IN U.S., IS THROUGH WITH HIGH ADVENTURE

New York, Dec. 21.—(AP)—Bennett J. Doty, veteran of the A. E. F. and deserter from the French Foreign Legion, has had his fling at high adventure and now is ready for the simple life.

"From now on," he told reporters who met him as he arrived today, "you'll find me sitting on the front porch down in Biloxi, Miss., enjoying the warm gulf breezes and eating crab gumbo."

Doty recently was discharged from the Foreign Legion after American intervention had saved him first from execution, then from serving more than eight months of an eight year sentence, and finally from completing his enlistment.


LESCHIN
318 MICHIGAN AVENUE SOUTH

Give 3 Pairs of
Chiffon Hosiery
*Special Box Prices for "Last Minute" Shoppers*

*Leschin* "318" Chiffons *Very Sheer, Run-proof* 3 Pairs $6.00

*Extremely Sheer* $2.95 Chiffons 3 Pairs $7.50

*Exquisite Evening* Chiffons *Regular $3.95 Quality* 3 Pairs $10.50

*Each Pair in the Attractive Leschin Box*



*For Christmas*

$39
*A mahogany arm chair* covered in figured linen frieze. Regularly $70.

*Furniture*
*Lamps*
*Rugs*
*Art Objects*

There is still time to give beautiful furniture and home decorations. Gifts purchased before 5 p.m. Saturday will be delivered in time for Christmas.

The New Tobey Store
Michigan Avenue at Lake Street



*Now! A-C*
ELECTRIC RADIO
*by Mohawk*
$112.00 and up

*Electric Radio is Not New*

It has remained for Mohawk—originator of One Dial radio—however, to combine the convenience of electric operation with known reliability of performance and prices within the reach of everyone.

In Mohawk Electrics, quality of reception has not been sacrificed. You may expect of every Mohawk Electric exactly the same high standards that have made Mohawk successful in the past.

*The Navajo*

The greatest Electric Radio value on the market. In performance exactly like higher-priced Mohawk Electrics and will match any electric receiver at any price. Recommended for those who already have a speaker and want AC Electric operation at lowest cost.
Price . . . . . $112
*Tubes additional*

And Mohawk prices are in keeping with Mohawk policy—they are lowest in the field—$112 to $319.50

BATTERY MODELS *ranging from $67.50 to $275*

WURLITZER
329 So. Wabash
OPEN EVENINGS UNTIL 10

Mohawk Electric One Dial Radio



FINCHLEY
HATTER

*Makes and sells hats of extraordinary shape and renowned quality for gentlemen.*

THE FINCHLEY HAT
*INTERNATIONALLY CORRECT*
SEVEN DOLLARS
*AND MORE*

*THE* FINCHLEY *Establishments*
Jackson Boulevard East of State



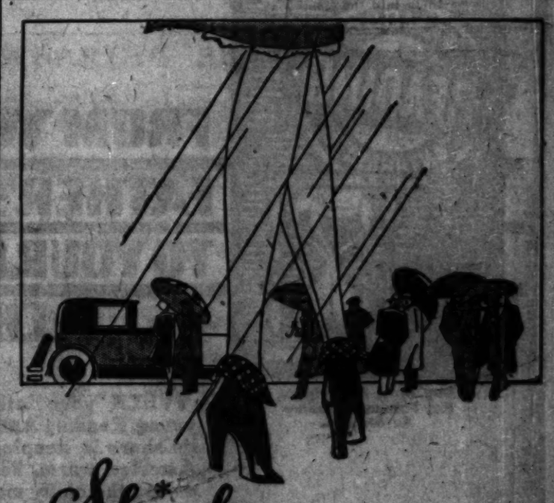

Shuglov
Reg. U. S. Pat. Off.

Brings *Exquisite Style* to Footgear Protection

*$5.00 a pair*
The trim decorative top is worn up or down with equal smartness. All the charm of a pair of lovely shoes . . . yet utmost warmth and protection.
* Pronounced Shoo-Glove

YOU'VE often wished some maker would design a means of footgear protection just like this one . . . a thing of exquisite style. You've disliked old methods because of their bulk and weight. Have you seen Shuglov?

Women who have are delighted with it. For a maker has done all that you wished . . . and more. Shuglov is really as smart as your smartest shoes. It is made of strong, featherweight rubber—to fit over shoe and ankle like a glove. And with all its style . . . comfort has not been overlooked.

Shuglov snaps on or off in a jiffy. No pulling. No tugging. It is washable, inside and out. A moment's wiping with a damp cloth brings back all the newness and lustre.

It comes to you in four harmonizing colors, Nude, Gray, Brown and Black. There are two types of heels . . . the Universal for military, military high and spiked heel. The Cuban for the lower and flatter heels. It is worn with any style of shoe . . . worn smartly with *every* style.

Your favorite shop is showing Shuglov now. Slip into a pair. Note their chic . . . their comfort . . . their slenderizing effect on the ankle. Everywhere—women who dictate the vogue are wearing them.

THE MILLER RUBBER COMPANY
AKRON, OHIO

# STATE TAX RATE SET AT 31 CENTS; A REDUCTION

## Based on Valuation of 100 Per Cent.

Springfield, Ill., Dec. 21.—[Special.]—The following statement was issued today following a conference between Gov. Len Small, State Treasurer Garrett Kinney, and State Auditor Oscar F. Nelson:

"A Christmas present to the taxpayers of the state in a further tax reduction was made today at the annual meeting of the state tax board, composed of the governor, the auditor, and the treasurer. Through economy in the administration of state government a healthy balance has accumulated in the state treasury, a large part of which consists of unexpended balances carried forward from the last biennial.

**31 Cent Tax Rate.**

"The state tax rate for 1927 was fixed at 31 cents on the 100 per cent assessed valuation.

"The last general assembly changed the basis of assessment from one-half to full value, which makes the 30 cent rate set today equivalent to a 60 cent rate on the 1926 basis, a reduction of 5 cents in the total state tax rate, notwithstanding the new item of 1 cent added this year for the blind relief fund.

"The board considers that the rates fixed will meet the necessary demands and provide a reasonable working balance, taking into account estimated receipts from other indirect taxes, department earnings, interest, and fees."

**How Rate Compares.**

Comparative rates of this and former years are as follows:

| | 1925. | 1926. | 1927. |
|---|---|---|---|
| General revenue | .45 | .26½ | .00 |
| State school fund | .19 2-3 | .19 | .19 |
| Soldiers' compensation bond interest and retirement fund | .11 | .10⅓ | .05 1-3 |
| Illinois waterway bond fund | .02 2-3 | .02 1-3 | .01 1-3 |
| University of Illinois fund | .06 2-3 | .06 2-3 | .03 1-3 |
| Blind relief fund | | | .01 |
| Total | .85 | .65 | .30 |

The one cent rate for relief of the blind is a new tax authorized by the last general assembly.

### *Maurice's Widow to Marry Her New Dancing Partner*

New York, Dec. 21.—(AP)—Mrs. Eleanora Ambrose Maurice Mouvet, widow of Maurice, the dancer, and Charles Sabin, her new dancing partner, today obtained a license to marry. They said they would wed here on Saturday. Maurice died last May 7.

# *House Committee Gets Into Row Over Magruder's Navy Criticisms*

Washington, D. C., Dec. 21.—[Special.]—Today's hearing of the house naval affairs committee on the charges of naval extravagance and inefficiency made by Rear Admiral Thomas P. Magruder ended in an uproar with the committee split wide open on the question of the merit of the admiral's accusations and recommendations for economy.

Representative Britten [Rep., Ill.], acting chairman of the committee, precipitated the "row" when he interrupted the admiral at the end of a heated session to denounce him for the character of his testimony and to intimate that the investigation might as well be brought to a conclusion within a few hours.

**Crossfire Opens.**

"I am going to say something," Mr. Britten began, "which I do not know whether I should say while he is present."

"I'll be perfectly glad to leave," spoke up the admiral, who had experienced difficulty in controlling his temper, "and give you full swing."

"If you are going to insult him to his face, I think he should be given an opportunity to leave," burst out Representative McClintic [Dem., Okla.], the admiral's warmest defender on the committee.

"You do not need to leave," said Representative Britten. "I usually have full swing when I want it. What I want to say to the committee is that Admiral Magruder has been before us five days and during that time he has not offered a single concrete constructive thought."

**Britten's Statement Resented.**

A half dozen members of the committee were on their feet before the acting chairman could finish his sentence.

"I do not think you ought to make that statement for the record," Representative Andrew [Rep., Mass.] interposed.

"It ought to be made for the committee and not for the press. I think he has made some good suggestions."

"So do I," shouted Representative McClintic.

"I disagree. I think he has made several good suggestions to the committee.

Later, after the committee adjourned, with the question of whether the admiral is to be questioned further left to the committee chairman, Representative McClintic rushed to the defense of the admiral. He asserted that an attempt was being made to "whitewash" the navy establishment of the Magruder charges.

"I will not stand for his being gagged by this committee," Representative McClintic asserted. "The admiral is right about there being too many navy yards and too many officers. He should be treated fairly and given full opportunity to prove his charges. The only way to accomplish that is to have a real investigation. The admiral's figures should be checked up by expert accountants. Then we would know whether his charges are based on fact.

"The committee members who have questioned the admiral have acted in many cases like prosecutors rather than calm seekers after the facts. They have tried to get the admiral in a wrong position. They are using anonymous figures to prove that his contentions are wrong. That is not right. I believe the admiral should be put under oath. We should also swear the navy witnesses who appear before us to controvert his testimony."

**Some for Dropping Inquiry.**

Opinion was divided as to whether a full inquiry will be given to the Magruder charges or whether the matter will be allowed to die out when the committee takes up the hearings on the new $725,000,000 naval program. It was apparent today, however, that the admiral's assertions that navy yards should be closed have aroused much resentment in congress.

Admiral Magruder told the committee that two admirals could be eliminated by combining the navy general board with the war planning division of naval operations. The others would be deleted from the fleet and from other shore establishments. One could be retired, he said, if Charleston navy yard is closed down.

"How many admirals would you take from the fleet?" asked Representative Vinson.

"The navy now has eighteen," Magruder answered. "I would cut the ber to fourteen."

Pressed for his recommendations as to the closing of naval hospitals, Magruder said he would close hospitals at Charleston and at either Chelsea or Paris island. He added that hospitals at Great Lakes, New York, Portsmouth, and Newport could be closed if the navy adopted his recommendations for closing down certain navy yards and training stations. He said closing the hospitals would result in cutting labor costs and release medical officers and personnel for work elsewhere.

Representative Vinson sharply attacked the merit of the Magruder testimony in his final question.

"Is it not true," he said, "that you have not proved that your plan would save money? Aren't your charges of extravagance based on guesswork?"

"I would say they were estimates based on sound judgment," Magruder retorted.

**PLEA FOR GREAT LAKES.**

A plea for the continuation of the Great Lakes Naval Training station, whose fate is now pending before the house committee on naval affairs at Washington, was made yesterday by Rear Admiral Henry J. Ziegemeier. Admiral Ziegemeier only recently took over command of that station and the ninth naval district.

"The proposal for abolition of the station is not a new one," Admiral Ziegemeier said. "In my opinion, however, the station has so definitely proved its usefulness, both in war and peace, and as a point of contact for the navy with the middle west, that the actual carrying out of the proposal seems highly improbable."

# RAILWAY CHIEFS PUSH SOUTH SIDE TERMINAL PLANS

## Meet Simpson, Sprague; Ask Details of Cost.

(Continued from first page.)

will be lost in supplying the figures requested. It is reported that it will be Jan. 15 before the figures are ready, but no date was mentioned in the conference.

In addition to the B. & O. and the Santa Fe the following roads will receive figures as to the expense of moving over to the I. C. terminal: Monon, Chicago and Eastern Illinois, Erie, Grand Trunk, and Wabash. These with the Santa Fe now utilize the Dearborn station.

It was reported yesterday that at least one of the roads that used the Grand Central station of the B. & O. desires the Illinois Central figures of cost to compare them with the estimates for the proposed new south side terminal for which a location other than that of the I. C. is considered. The other three roads which use the Grand Central are the Soo line, Pere Marquette, and Great Western.

So far as could be ascertained, no expression of the Van Sweringen interests has been made. The Nickel Plate, backbone of the proposed new eastern trunk system, occupies a berth in the La Salle station.

One of the roads considered in the Nickel Plate merger is the Chesapeake and Ohio. That road used the Dearborn station until last March or April, when it moved over to the I. C. station. Railroad men at that time said that move might or might not indicate the intentions of the Van Sweringens.

It was agreed at the conference that the next meeting should be held after the I. C. figures are available.

With the figures of the I. C. and those of the proponents of a differently located south side terminal available, each road can determine definitely whether it will move or remain where it is. After each road has had the figures on both terminal proposals for a reasonable time, it is certain that the mayor's commission, headed by Mr. Simpson, will ask for a decision.

**Recalls River Straightening.**

It was the Simpson commission under former Mayor Dever which obtained decisions on the river straightening plan after it had been hanging fire for 12 years. It is apparent that the mayor's commission has convinced influential rail chiefs that it earnestly desires action, as at the conference, in addition to those already named, were R. D. Starbuck, vice president, and R. E. Dougherty, engineering assistant to President Crowley of the New York Central Lines; L. G. Curtis, chief engineer of the Baltimore and Ohio terminal, and H. G. Clark, vice president of the Rock Island Lines.

After the roads have decided which terminal they will utilize, working plans for construction can be prepared for both monumental structures. Both are assured of construction anyhow. It is only to be determined how many of the roads each is to provide. It is the hope of persons interested in rail transportation to have both terminals completed and in operation before the date of the second world's fair in Chicago in 1933, if it is held. But if it isn't, the Simpson committee wants action anyway.

In addition to the progress indicated, the railroad presidents have been prevailed on to have their engineers cooperate actively with Ernest R. Graham, architect; Hugh Young, engineer of the Chicago Plan commission, and Edward J. Noonan, engineer of the city council committee on railway terminals.

*Completely* enjoy your Christmas Dinner!
"(Father's had his 6 BELL-ANS)
Sure Relief
BELL-ANS
FOR INDIGESTION
25c and 75c Pkgs. Sold Everywhere


The Chicago Tribune Is the World's Greatest Newspaper

# *$16,148,701 WORTH OF CANADA RUM TO U. S. IN 1927*

TORONTO, Ont., Dec. 21.—(AP)—Annual whisky exports from Canada to the United States have almost trebled in value since 1925, a witness testified today in the government's $500,000 sales tax suit against the Gooderham and Worts distillery. W. N. Tilley, a defense witness, said the 1927 exports totaled $16,148,701, compared with $6,770,000 in 1925. Robert Telford, statistics chief for the department of internal revenue, said a definite check on liquor exports was difficult, since many boats engaged in the traffic were nameless and without license numbers.

# *TEMPORARY DRY WRITS STRIKE 26 AS XMAS NEARS*

Federal Judge George A. Carpenter yesterday issued twenty-six temporary injunctions against places alleged to have violated the prohibition law.

This list brings the total up to approximately 500 temporary injunctions on which hearings will be had for padlocks during the January term of the federal court.

Among the places and persons named in the temporary injunctions were the Hoffenkamp Furniture company, 375 West Ontario street; Kimball Malt and Hops company, at 3822 Fullerton avenue, and Joseph Krims' place, at 5450-52 Michigan avenue.


FAMOUS READING ANTHRACITE

Buy now, Buy right, Buy Famous Reading Anthracite.

FROM YOUR FATHER'S FATHER TO YOUR CHILDREN'S CHILDREN

WHEN your father's father was young, Reading Anthracite was doing its share in keeping the families of America warm, healthy and happy during the chilly months.

When your children's children to a dozen of generations need safe, clean, sootless, unfailing heat, Reading Anthracite will be available for them.

Locked in the Pennsylvania hills are literally billions of tons of Reading Anthracite. Using present facilities to their utmost and keeping step with an ever-growing market, this supply will last far into the twenty-second century.

As partners of the present, Reading Anthracite shoulders the task of providing hundreds of thousands of families with cleaner coal, more swiftly and surely delivered, within the possible freight range, and at a fair price.

As guardians of the future, Reading Anthracite must mine wisely and without waste, in order that as many generations as possible may enjoy the safe, clean, unfailing comfort of a Reading Anthracite fire.

Your dealer has Reading Anthracite, or will get it if you specify the greatest value anthracite on the market today.

A. J. MALONEY
President

THE PHILADELPHIA AND READING COAL AND IRON COMPANY

PHILADELPHIA · NEW YORK · BOSTON · BUFFALO · DETROIT · TOLEDO · CHICAGO
MILWAUKEE · MINNEAPOLIS · ST. PAUL · ROCHESTER · BALTIMORE · WASHINGTON · READING
© PRCICO-1927



Buy yourselves a Christmas present . . . an all-year-round one!

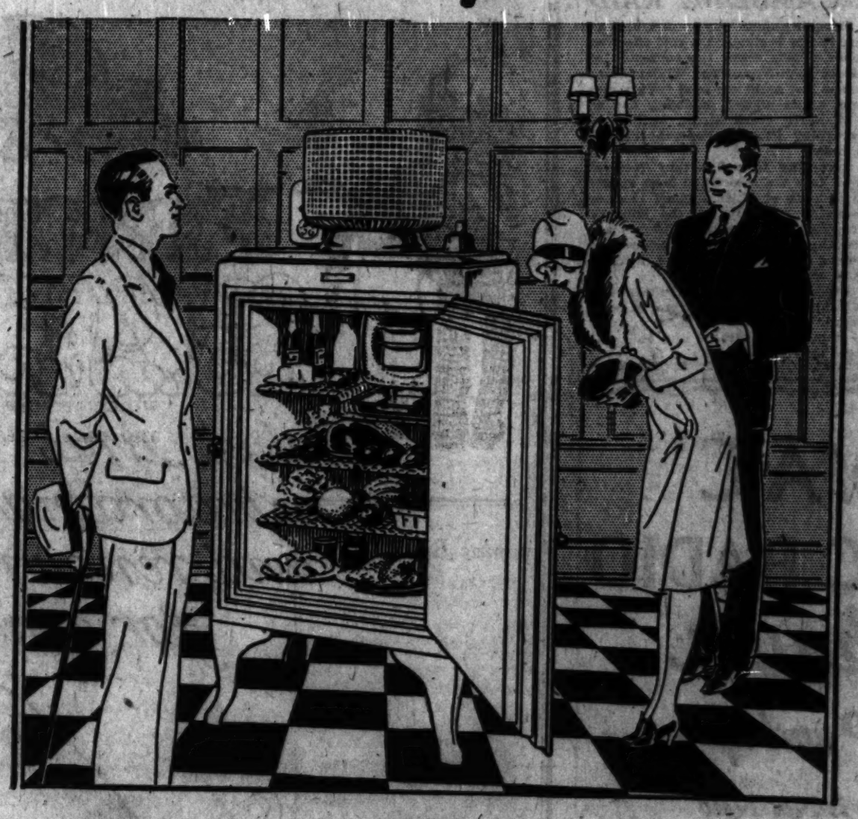

GENERAL ELECTRIC Refrigerator

Silk stockings and cuff links, perfumes and cigars—by all means give these personal and pleasant gifts. But, in addition, there's often something *practical* that everyone in the family shares. And that's the gift whose value endures.

The General Electric Refrigerator is perfect, if you want a practical, let's-give-it-to-each-other sort of gift. It's such a quiet, attractive addition to the home—and it does such a tremendous job! Automatically, economically, it makes all the ice you need and gives you perfect refrigeration. It never needs oiling. It hasn't an exposed moving part. It hasn't a belt or a fan or a drain-pipe. It's roomier because its freezing chamber is so compact. In a word, it's the worthy product of fifteen years of research by the engineers and scientists of General Electric.

Come in today and see them. Delivery Christmas Eve if ordered at once.

Time payment can be arranged, if you prefer.

Made and guaranteed by General Electric

R. COOPER, JR.
INCORPORATED

824 Tower Court
Tel.: *Superior* 6714
(Just off N. Michigan Ave. Between Chicago Ave. and Pearson St.)

*All models shown at these display rooms.*

1155 West 79th Street
Tel.: *Stewart* 1250

69th Street and Stony Island Ave.
Tel.: *Hyde Park* 4610

Send for an interesting descriptive booklet

# BAR JEWS FROM SOVIET RUSSIA'S SUPREME BOARD

BY DONALD DAY.

[Chicago Tribune Press Service.]

Copyright, 1927: By The Chicago Tribune.]

RIGA, Latvia, Dec. 21.—The appointment of a new political bureau by the fifteenth congress of the communist party, which closed its session at Moscow Sunday, reveals that six members of the supreme council are Russians, two are Caucasians, and one is a Lett. For the first time since the revolution not one Jew was appointed to the political bureau, which directs and controls the destinies of the proletarian dictatorship.

Joseph Stalin and V. V. Kubyshev are the two Caucasians, Y. E. Rudzutak is the Lett, while Commissar Burgomaster A. I. Rykov, K. E. Voroshilov, M. Kalinin, M. Molotov, and M. Tomski are the Russians.

Foreign observers at the congress believe it was the most important thus far held, since it marked the return of the Russians into the majority. Many of the most important posts were given to Russians.

**Approve Stalin's Program.**

Commissar Stalin's program for reconstructing Russia into a powerful socialistic state where workers and peasants will enjoy better living conditions than in any other country was passed without a dissenting vote. Hereafter all bolshevik revenues excepting appropriations needed to stir up trouble in the near and far east against England will be devoted to purchasing machines to reequip Russian industries and provide agricultural machines and necessities for the peasants.

The abject plea for commissions from former Commissars Kamenev, Zinoviev, Longliv, and others, who apologized for their underground work against Dictator Stalin and admitted their heresies against Nikolai Lenin's creed, failed to draw sympathy from the delegates, who unanimously passed Commissar Rykov's motion to reject the supplication and inform the dissenters they must make formal application to enter the communist party on the six months' probationary period clause, the same as ordinary persons. Leon Trotzky did not appeal for clemency.

In one of the closing speeches of the congress Commissar Rykov made an important revelation of interest to American grain growers. He said it will be impossible to fill the grain export program this year and less than 1,300,000 tons will be exported.

**Cut Rates for Abortions.**

There is a further shortage of living quarters in Moscow and the housing commission is rationing forty-nine square feet of space for each inhabitant. Large families are being compelled to live in one room, causing a great increase in the number of illegal operations, which were legalized by the bolsheviks eight years ago. According to Verchernia Moskva, an evening Moscow newspaper, the Moscow health department has decided to give the inhabitants a holiday present by making cut rates on abortions.

Workers making between 15 and 20 rubles [$7.50 and $10] per month hereafter need only pay 10 rubles [$5]. Those having an income between 20 and 30 rubles [$10 and $15] must pay 13 rubles [$6.50], and those with an income of 30 to 40 rubles [$15 to $20] must pay 18 rubles [$9]. Workers averaging more than 40 rubles monthly must pay 23 rubles [$11.50], states the paper, which also announces that 26,000 abortions were performed in Moscow in the last year.

A recent government decree ordered all employers to grant six days' vacation to any woman bringing a certificate that an abortion had been performed on her.

## *Wounded Elephant Kills Veteran African Hunter*

*(Picture on back page.)*

NAIROBI, Kenya, British East Africa, Dec. 21.—(AP)—William Judd, widely known African sportsman, has finally fallen a victim to the dangers of his favorite sport after braving them successfully for thirty years. While hunting at Masougaleni yesterday he was charged by an infuriated wounded elephant, which mangled him as his son battled vainly to save him. Young Judd finally killed the enraged beast, but the veteran hunter already was dead.

## *VICTIM OF DRY AGENT'S BULLETS DENIED DAMAGES*

Eaton, O., Dec. 21.—[Special.]—A verdict was returned for S. A. Probst, former Ohio prohibition enforcement officer, defendant in the damage suit instituted by William A. Schunke for injuries sustained when he was shot by Probst, who was searching a building in West Alexandria for liquor.

Liquor was not found in the Schunke building when a search was made following the shooting. Closing arguments made this morning by Attorney Lawrence Mettern, Dayton, dwelt on the fact that the supposed deadly weapon which Probst thought Schunke had in his hand was a key.

He also pointed out that Schunke had had no warning that Probst was an officer and that he was shot down without any chance to defend himself. He protested against needless force exercised by prohibition enforcement officers.


# A Christmas breakfast from old plantation days

*Never is it complete without the appetizing touch of Grandmother Mickelberry's little farm sausages*

Yuletide was a season of joyous festivity and gay feasting on the old Mickelberry Plantation. And one was always sure of "the fat o' the land" at Grandmother Mickelberry's.

On Christmas when all arose early and the great dinner came late in the day, she served her famous little pork sausages for breakfast.

She always said that they not only exhilarated the appetite but *inspired digestion*, and furnished, in easily assimilated form, the energy needed to carry one over until the big Christmas dinner.

No one could make these little farm sausages like Grandmother Mickelberry. By some bewitching skill she blended dainty tidbits of tenderest pork with a secret Southern seasoning of her own creation and none who tasted it ever forgot.

*The same Southern recipe*

It is to Grandmother Mickelberry that we owe the recipe for Mickelberry's famous old plantation sausage. The delicate spicy flavor so many relish today—which invokes good appetite and *aids digestion*—is the same as it was in those good old plantation days. Never has it left the Mickelberry family. And none has ever equaled it.

Mickelberry's little farm sausages add zest to any meal of the day. Try them for breakfast, with waffles or wheat cakes and thick, golden syrup—with shirred eggs and crispy strips of Mickelberry bacon—with potatoes, hashed brown, and a cup of piping-hot coffee.

The perfect shopping list for the day before Christmas will include Mickelberry's little farm sausage. All meat shops have it—made and delivered fresh every day—in the famous green and yellow cartons. Your choice of links, patties or meat.

Mickelberry's Food Products Co., 801 W. 49th Place, Chicago, Illinois. Telephone Yards 1700.

* * *

You will also enjoy Mickelberry's Southern Smoked Hams, Sliced Bacon in cartons, Spiced Pig's Feet and other dainty luncheon specialties.

*Christmas Breakfast*

MICKELBERRY SURPRISES

1 cupful pastry flour
1½ level teaspoonfuls baking powder
2 level tablespoonfuls butter
5 tablespoonfuls sweet milk
8 cooked Mickelberry Sausages

Sift flour with baking powder, then work in butter until well blended. Add milk, mix lightly, and roll into a half-inch sheet. Cut into strips just large enough to cover a sausage, pinch edges together and bake in a hot oven. Spread top with soft butter and serve immediately.

*Christmas Dinner*

MICKELBERRY TURKEY DRESSING

1 large loaf day old bread
1 pound Mickelberry Sausage meat
1 level teaspoonful salt
½ teaspoonful white pepper
1 level teaspoonful powdered sage

Remove all crust from bread and tear into very small pieces. Add seasoning and mix well. Cook sausage meat, drain, put through food chopper and mix with bread. If a moister dressing is liked, add a beaten egg mixed with half a cupful of milk.

# Mickelberry's
## OLD FARM SAUSAGE



BY THE LARGEST MANUFACTURER OF MEN'S HOSIERY

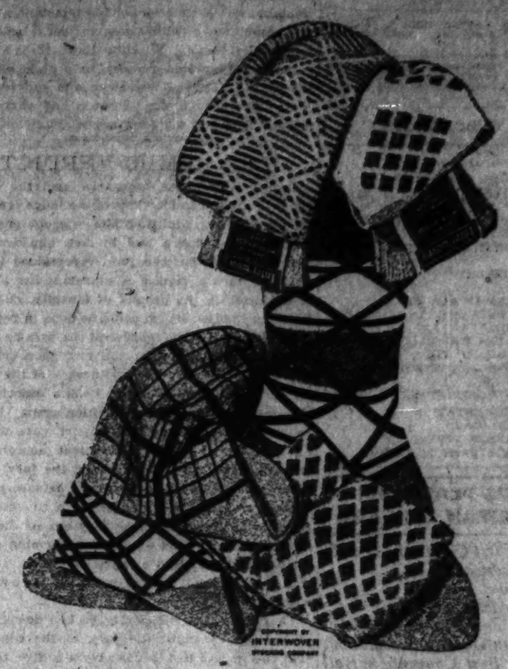

*Interwoven original handcraft designs in the newest colorings are the style in men's hosiery.*

*Get him a box for Christmas*

*They make a most attractive and sensible holiday gift in the*

# Interwoven
## *Christmas Box*

THE BEST WEARING SOCKS MADE

# *Fur-lined gloves make great Xmas gifts*

When zero weather comes around, he'll enjoy the warmth of these luxuriously fur lined gloves. He'll enjoy their stylish, mannish good looks, too

$5

*Lined in selected rabbit and lambs wool-in tan, cordovan, black*

IMPORTERS—MANUFACTURERS—RETAILERS—WHOLESALERS

MAURICE L ROTHSCHILD

*State at Jackson*

MINNEAPOLIS CHICAGO ST. PAUL


ADVERTISE IN THE CHICAGO TRIBUNE

# Chicago Daily Tribune

FOUNDED JUNE 10, 1847

ENTERED AS SECOND CLASS MATTER JUNE 3, 1925, AT THE POSTOFFICE AT CHICAGO, ILL., UNDER ACT OF MARCH 3, 1879.

All unsolicited articles, manuscripts, letters and pictures sent to The Tribune are sent at the owner's risk, and The Tribune expressly repudiates any liability or responsibility for their safe custody or return.

THURSDAY, DECEMBER 22, 1927.

THE TRIBUNE OFFICES.
CHICAGO—TRIBUNE SQUARE.
NEW YORK—512 FIFTH AVENUE.
WASHINGTON—40 WYATT BUILDING.
BOSTON—716 CHAMBER OF COMMERCE BUILDING.
ATLANTA—1341 HURT BUILDING.
LONDON—138 FLEET STREET, E. C. 4.
PARIS—1 RUE SCRIBE.
BERLIN—1 UNTER DEN LINDEN.
RIGA—ROSENSTR. 13/8.
ROME—GALLERIA COLONNA (SCALA A).
VIENNA—8 ROSENBURGENSTRASSE.
GIBRALTAR—HOTEL CECIL.
PEKING—GRAND HOTEL DES WAGON-LITS.
SHANGHAI—4 AVENUE EDWARD VII.
TOKIO—MORIMURA BUILDING, HIBIYA PARK.
MEXICO CITY—HOTEL REGIS.
PANAMA CANAL, HOTEL WASHINGTON, SPECIAL REPRESENTATION.
LOS ANGELES—TIMES BUILDING.
SAN FRANCISCO—742 MARKET STREET.
SEATTLE—WHITE HENRY STUART BUILDING.


## THE TRIBUNE'S PLATFORM FOR METROPOLITAN CHICAGO

1. *Make Chicago the First City in the World.*
2. *Start Building a Subway.*
3. *Electrify the Railroads.*
4. *Abolish the Smoke Pall.*
5. *Build Safe Streets and Highways.*
6. *Re-establish Constitutional Representation.*
7. *Build Chicago the Best Convention Hall in America.*

## WORSE THAN PROFITEERING.

Commander Spafford in the name of the American Legion is asking congress for a law automatically drafting all men and all the capital resources of the nation in war. Men between the ages of 21 and 30 would be called for the army and navy, while older citizens would be obliged to work. Prices, and consequently wages as well, would be fixed at pre-war levels.

The Legion has repeatedly sought legislation along these lines. The plan springs from the sense of wrong suffered by men who served at $30 a month while acquaintances who remained in the factories earned almost as much in a day. The men who went into uniform lost time, money, and advancement and they propose to prevent the repetition of the injustice if they can.

The motive is understandable but not the bill which attempts to express it. It is difficult to believe that Mr. Spafford has given much thought to the consequences of the legislation he is asking. With his law on the books the declaration of war automatically would result in such an economic disorganization of the country as has never been witnessed. The results would be identical, whether the war was against Guatemala or Great Britain. The war might require 50,000 or 5,000,000 men, but all would be summoned. It might strain the resources of our farms and factories or it might be fought with only the weapons and supplies on hand, but automatically an arbitrary regime of prices, profits, and wages would be instituted. Initiative would be destroyed. Quitting a job would constitute an offense comparable to treason. The enactment of the law would encourage a declaration of war at a time of industrial unrest, for a declaration of war would legalize the virtual enslavement of the industrial population.

The Legion's bill is intended to protect the interest of the fighting man as opposed to the stay-at-home, but that interest is poorly protected if the supplies for the fighting man are interrupted. It will be small satisfaction to him to know that no one at home is getting rich if he himself lacks food, clothing, and ammunition. The world knows that it can increase production by increasing profits and wages. Profiteering is ugly and if possible should be prevented, but the cure chosen by the Legion is worse than the disease.

## SHOOTING AT US.

In the other nations' comment on the contents and tenor of President Coolidge's message to congress we find throughout a vein of envy for our prosperity and a willingness to blame us for the failure of the world to disarm. On the other hand, we receive some compliments.

The envy is human and understandable. For the Europe whose militaristic policies caused the world war, and, continued, may bring on another, to blame the United States for the delay of peace is not so tolerable. And, of course, we believe the compliments. We have not received many of late.

England, by way of the London Evening Standard, recognizes that American prosperity has not come of itself, but through enterprise, work, and some denial. From Paris, Le Temps laments our unwillingness to subscribe to reciprocal pledges but admits our will to serve the cause of peace. El Universal Grafico of Mexico City lauds the richest and most powerful country in the world for talking of conciliation, forbearance and observance of international law in its sometimes strained relations with Mexico.

On the whole, we do not fare badly.

Then we read of the convention of the League Against Imperialism and for National Independence, now meeting in Brussels, and how it purposes to vent its bitterest attack on the United States. Delegates from the little states and the subject peoples of the world, and from the subject elements of the great states and dominant peoples, are to state their grievances against England, France, Japan, Holland, and the rest, but particularly the United States.

Our greatest sin, it appears, is in our policy of intervention in the Caribbean, where we have oppressed smaller peoples so severely that we have kept them from killing one another.

Though we do not mind such criticism a great deal and are not alarmed about the convention, it does, in a way, seem unfair that America should be the target. It was not America but the league that taught the world how to fret and worry and hold meetings over its internal ailments. It was the league that taught the doctrine that talk without will or work was enough to cure the world's ills. It was the league that covered up the inequities of the Versailles treaty with protestations of righteousness. America foresaw these neurotic spells now attacking certain of the nations and kept clear.

Talking is well enough, and the delegates to the League Against Imperialism undoubtedly have something to talk about. Even in the case of American intervention, where we have not gone in for the sake of imperialistic exploitation, the annoyance to those in whose affairs we have intervened must be considerable. They have a right to talk if they want to.

But talking never gets very far unless it is backed up by will and energy. The United States is rich in resources; it is isolated and was fortunate in choosing a form of government that has suited the development of its people; it came out luckily from the world war. But behind this whole enviable exterior of circumstances there exist ambition, a willingness to work, and some rather fine ideals. Without these things, small nations and subject peoples may talk all they choose, but their independence and progress will come only through the tolerance and altruism of the stronger and more advanced countries.

## THE REMUS VERDICT.

George Remus has been tried and the verdict given. Only the instructions of the judge prevented the jury from acquitting him without condition. The apparent desire was to free him from the murder charge, but the jury, constrained in that effort between a verdict of manslaughter and one of acquittal on the ground of insanity, chose the latter as the best which could be done in removing responsibility for the murder of the wife he shot.

The conclusion is that the jury thoroughly believed the story, as told by witnesses, of the infidelity and heartlessness of the woman associated in this case with a federal prohibition agent. Remus, conducting his own defense in part, gave the trial its garish and frequently violent aspects with strange scenes for the judge and the jury to contemplate. But he, his associate in defense, and his witnesses made the story stick in the minds of the men and women in the jury box of the unbelievable faithlessness of a wife scheming with a male conspirator and government agent to ruin, rob, and even kill a man who had intrusted her with his wealth.

That story, not sufficiently broken down by the prosecution, brought the jury to the conclusion that the woman had lost her right to live, that the husband, whatever had been his career of law violation which placed him in the penitentiary, would naturally be driven to a killing rage when he saw the consequences of the betrayal.

There is a great deal of human nature in that and the verdict was generally anticipated. The jury does not seem in whole and at all times to have acted with unbroken dignity and it obviously acted under considerable emotion in which the men were about as conspicuous as the women.

Nevertheless the moral of the case lies in the words the judge used in summing it up: "The law does not justify one person taking the life of another because the latter may be of bad moral character."

## SAFETY AND THE SUBMARINE.

When the submarine S-4 went down as the result of a collision with a coast guard rum patrol vessel, forty men went to their deaths. For a time there was hope that six men, sealed into the forward torpedo compartment, might be saved, but at this writing the news is that that tragic tapping on the steel shell of the vessel had stopped for good.

People are not only grieved over the disaster but they are aroused. Why? is being asked, many times over.

One persistent interrogation—the reason for the slowness of the rescue work—is undoubtedly answered by realizing that no one except a sailor or a coast dweller can understand the conditions under which rescue work is being attempted. Human beings are human and the ocean and the gale are relentless, even though the lives of men depend on speed.

The answers to other questions are not so evident. Why did not the commander of the submarine know that a ship was overhead unless his listening devices were not adequate or in working order? Are government vessels such as the coast guard destroyer not equipped with listening devices? Is there no way of warning shipping when a submarine is practicing submerged, and would it not be possible to set apart and mark by buoys a certain area at times when submarines are to practice under water, just as an artillery range is marked off?

Why are the compartments of submarines not equipped with escape locks through which imprisoned men might get out, even though the chance of life was slim? If it was possible to connect a hose to pump air into the submarine's ballast tanks, why was there no way of connecting a hose to communicate air, and food, and even light into the torpedo or any other compartment?

Perhaps these questions display technical ignorance. But they are the questions the country is asking. It is evident that due precautions for safety have not kept pace with the hazards in building and maneuvering submarines. Service in a submarine is much more dangerous than service on a surface vessel, but the acceptance of such danger as inevitable does not argue for the entire neglect of measures of safety. The popular impression is that negligence was shown somewhere along the line, either in the designing and building of the vessel, in its equipment, in the orders for its maneuvering, in the carrying out of the maneuver, in the handling of the colliding vessel, or perhaps funds for modernizing the S-4 were not available. Or it may be that the accident and its consequences were humanly unavoidable.

In fairness to all those to whom blame might be attached and, above all, in fairness to those men of the United States navy who still serve on submarines, there should be a thorough investigation into the sinking of the S-4 and the deaths of the brave men who went down with their ship.

### LETTING LINDY ALONE.

[Peoria (Ill.) Transcript.]

Many protests have been received at the American embassy in Mexico City against the proposal to take Col. Charles A. Lindbergh to a bull fight next Sunday. Most of them are based on the very natural objection of Anglo-Saxons to the brutality of such exhibitions, but others stress the fact that Lindy should not, with his record for decency and dignity, mar it by going to an entertainment on the Sabbath.

To this, Col. Lindbergh merely remarks that he believes the Mexicans "capable of selecting their own national sport."

There will be many Americans who will be constrained to recall the old wisecrack of some shrewd observer of Puritanism, rampant, who said that the Puritans objected to bear-baiting "not because it gave pain to the bear but because it gave pleasure to the hunters." There is no evidence, of course, that this is the basis of the objections to Col. Lindbergh's Sunday program, yet the suspicion grows that few persons would write letters to the young flyer unless they believed that bull fighting was more than merely brutal and that it was actually immoral to witness one.

The American moralist is often a curious person, manifesting his prejudice in various ways. He will often go to great lengths to prevent others from doing something which he himself considers wrong, forgetting that under some circumstances this action, in another, is far less reprehensible.

If they had let Lindy alone, his own good taste might have dictated refusal of the invitation. Now, good taste dictates acceptance of the invitation extended to him.

## How to Keep Well By Dr. W. A. Evans

*To the limit of space questions pertaining to hygiene and prevention of disease will be answered in this column. Personal replies will be made to inquiries, under proper limitations, when return stamped envelope is inclosed. Dr. Evans will not make diagnosis or prescribe for individual disease.*

[Copyright: 1927: By The Chicago Tribune.]

### DON'T BURN BOOKS FROM SICKROOM.

G. S. W. writes: We see much these days about burning books. I am moved to suggest that you write an article on the subject of burning books, not however for the purpose of fighting King George. During the last week I have had reports of three libraries burning books returned from homes that had been under quarantine; also I was informed that all the books in a room in one of the practice schools of a normal school were recently burned because a child in the room had developed scarlet fever.

REPLY.

I think there is a general agreement among health officers that books are not of any importance in the spread of disease. Up-to-date health departments do not require the destruction of books that have been in sick rooms, even when they know that the sick person, while convalescent, read from the book, holding it in his hands and keeping it around the bed. This is true regardless of the disease which prevailed in the sick room in which the book was. It is true where the patient had smallpox, as well as where tuberculosis or measles was the disorder.

The reason for this is the fact that the bacteria which cause disease do not thrive outside the human body. If any fall on paper they die because they are promptly dried. Currents of air and rays of light assist in the process of destruction.

There are few places that require any sort of a gesture in the way of disinfection. In some places the books returned from sick rooms are exposed to fumes of formaldehyde or sulphur for a short while. But when that is done it is probably nothing more than a hangover from the days when general fumigation was the rule.

In some places provision is made for giving the returned books two or three days of light and air baths. That method costs very little; it keeps the book under a sort of quarantine for a few days. All in all it may do some good, it may cause a feeling of security and it costs nothing and does no harm.

Books that are badly soiled should be destroyed except when they can be cleaned. But this is done for esthetic reasons and not as a measure of protection against contagion.

After a case of contagion we might be justified at times in burning the patient, but the books should be spared.

### FLEA OF A DIABETIC.

F. C. writes: I noticed your answer to the question as to whether a diabetic should marry, and felt that the answer could have been a little softer. With the wonderful discovery of insulin, and all the palatable foods on the market made especially for diabetics, there is no reason why one cannot enjoy the best of health and live long and happily.

I have been a diabetic for several years and can honestly say that I have never felt better in my life than I do now, because I adhere to the rules laid down for diabetics, and to tell the truth, I do not believe I would care to go back to my former careless diet. It takes a little will power at first, but it is worth it.

People can help a diabetic by refraining from discussing his diet, as he has enough to do without having to explain the why and wherefore of it all. He knows, or at least he can know if he follows his doctor's advice, what he should eat, and he will see to it that he gets it, I am sure.

Sometimes kindness works a hardship on the diabetic, especially when it comes to the subject of diet. Just leave him alone, and he will take care of himself. This is my version of the story. Of course, it may not fit everywhere, but I just thought that it might help some one if you could set out this plea in your column.

## FRIEND OF THE PEOPLE

*Letters to this department must be signed with names and addresses of writers.*

### TOO MANY KEYS.

Chicago, Dec. 18.—[To the Legal Friend of the People.]—1. Has the owner of an apartment building any legal right to possession of a key to apartments in his building in addition to the keys furnished to the tenants?

2. Would the owner of such a building under such circumstances be liable for anything stolen or missing from a tenant's apartment, or would the janiter who holds possession of the key be held liable?

3. Would not such conditions be sufficient grounds for breaking a lease?

W. E. D.

1. If the facts on which the question arises are that the premises have been rented to the tenant, the tenant furnished one key and the landlord retains another, we can see no objection to these bare facts. The tenant would have a right to object if the landlord used his key. 2. The landlord's possession of the key, if it could be proved, would be one fact to be considered with other facts in determining who was to blame for the loss. 3. No. If the tenant feels uneasy a much safer remedy is to have the lock changed so that the landlord's key will not work. TRIBUNE LAW DEPARTMENT.

### LEGAL TENDER.

Stockholm, Ill., Dec. 19.—[To the Legal Friend of the People.]—Has a law ever been passed by congress making "gold certificates" legal tender?

Would such a law make "gold certificates" issued before that time legal tender?

Are "silver certificates" legal tender?

I will be much indebted to you if you will answer these questions. W. B.

In general, paper which is legal tender bears such a recital on its face. TRIBUNE LAW DEPARTMENT.

### PROOF WOULD BE NECESSARY.

Chicago, Dec. 19.—[To the Legal Friend of the People.]—I got laid off from work the first week in December. One of my former fellow workers spread it around that I had made injurious reports and remarks about my boss. I think this will hurt me. I did not make any such remarks or reports. How can I clear the matter up? Can I prosecute him for slander? M. D.

The possibility of recovering damage for slander depends upon the proof that you can make as to exactly what was said and upon surrounding circumstance bearing upon whether the statement was privileged. TRIBUNE LAW DEPARTMENT.

## A LINE O' TYPE OR TWO

*How to the Line, let the quips fall where they may.* RAA

### STAR STORY

There's still an age-old envy in the sky
Against that sudden star. Whence did it come
To dim them all, then, hurriedly, to die?
Keen was the rivalry that night, and some
Struck out with spear-beams; sent their hating flame
Against such loveliness while others sought
To hide away their feeble spark in shame
Before the beauty the intruder brought.
Earthward it spilled its precious rays and showed
To shepherds and to wise men traveling far
The way along a once uncertain road.
Look up and see how pale those others are:
Theirs, through the eons, is a flickering light
Beside that stranger of a single night.

BOY BLUE.

LET'S SEE—today is Thursday, tomorrow's Friday, and the next day is Saturday. Christmas isn't until Sunday. Oh, there's loads of time yet!

### The Old Order Changeth

R. H. L.: How well I remember the time I skillfully steered the Missus under the chandelier that the mistletoe was hangin' on an' stole a kiss from 'er, an' how peeved she acted, an' the way she blushed—an' the other night I seen a couple of the 1927 model tryin' it, and they didn't even wait to get in the room where the mistletoe was hangin'.

HOWARD.

THE SAD FACED MOLE writes to ask us the name of our new book. Ah, Sad Faced Mole, with us exhibiting and selling our new crimson Sedan model and riding around in the Model D Linebook, what time have we to tell you the title of a book that doesn't come out until February, anyhow? Why, even Minton, Balch, the w. k. publishers, who are almost ready to put the book in the press, can't find out the name, although they wired us six times yesterday. It's a secret.

### OH, SANTA CLAUS! OSWALD IS PAGING YOU AGAIN

Sir: I was on a street car last night (my chauffeur was sick) when a pleasant chap who sat next to me said, "That's a good idea, isn't it?"

"What's a good idea?" asked I.

"That sign up in the front of the car."

"This car?"

"Yes."

I read the sign. It said: BEWARE OF PICKPOCKETS! *This is the busy season for thieves . . .* etc.

"Yes," I agreed. "That's a good idea."

"A fella's sure gotta be alert nowadays," observed the pleasant chap.

"Yes," I said. "I always am alert."

The pleasant chap proffered me benisons of the impending Yuletide and left the car. A few blocks later I wondered what time it was. Funniest thing! My watch was gone! So was my money, my cuff buttons, and suspenders! I didn't dare look up at the sign again. I had on some very expensive silk B. V. D.'s.

OSWALD OF WESLEYAN.

WHAT WITH tying up Christmas parcels and going to parties and plays and such this week, you probably haven't had time to read the *New Yorker*, so we'll have to tell you the story of a lady who never reads anything except fiction, but who somehow started Ludwig's "Napoleon" and found herself interested. It was simply too thrilling, she told a friend, and when he, after making a few random comments on the book, asked, "Have you come to the retreat from Moscow yet?" she replied hastily. "No," she exclaimed, "but don't tell me—don't tell me!"

### *DUAD*

*Forever dawns the loveliness of you*
*on me, incredibly—as I renew*
*each night my wonder at the first bright star,*
*though time makes all things else familiar.*

MONROE HEATH.

THE YOUNG REPUBLICAN CLUB of New York is to be regaled tonight with a new song entitled "Calvin Coolidge" and dedicated to him. It will go over the radio to Cal in the White House. But, confound it, he said he didn't choose to run, why torture him?

### MARGINAL NOTES

Was then this dragon ship a dream or vision
dim, engendered deep in draught from hoary, runescribed mead horn, or is it true that a bowman strong as Einar Tamberskelve yet comes to pierce the hearts of men with feathered arrows out of the north? I fear me yet to wake from out this trance and find there lives no maiden fair as Freyja or Aphrodite of the white seafoam, or find myself alone with the flicking surf and only some gray, wandering goose a-wing in the winter sky. Aye, but this warm, vibrant being is no sprite out of Alfheim, and dreams do, even in this age, materialize in sensate flesh. Song of the pines and wind of the snow, bear witness to this avatar and token of it carry to the nine worlds afar, for love holds the tiller of a coursing ship tonight, and two there are who meet with a kiss and pledge a faith with rings!

THE SPINNER OF THE TAFFRAIL LOG.

BILL HEARST'S own private war with Mexico seems to be all off. Lindy is the original Dove of Peace all by himself.

### Well, the Way It Looks Now, There Won't Be Any After Jan. 1

Dick: I have just read "St. Patrick" (Linebook, p. 44). If your sales manager knows his stuff there won't be any copies left after March 17.

OLD SOAK.

ANY TIME old Gaar Williams is up against it for an idea for his "Wotta Life! Wotta Life!" series, he can use the case of a gentleman who attended a dinner party in New York City and extravagantly admired the sang de boeuf ashtrays on the table. They were, he knew, lovely beyond words, and as he'd never seen any like them before, they struck him as being rather unusual. Back home in Chicago he was rummaging around an antique shop one day when he found a small sang de boeuf bowl very similar in shape and size to the ones he had seen in New York, and when he asked the price the clerk replied that it was seven-fifty. Rather expensive for an ashtray, thought the gentleman, but if he did without this or that or something else, he might be able to buy them one at a time until he had six. After all, it was the little things that made life worth living. Anyway, he ordered it sent home and the next day, when it arrived, the bill accompanying it ran: 1 Sang de boeuf bowl.....$750.00. Oh, Gaar—*Wotta life! Wotta life!*

### *SONNET TWENTY-ONE*

Beauty would go walking down the street
In all her naked brilliance, knowing not
That any moment all too eager feet
Might follow her whose loveliness is hot
With life too beautiful for this poor world.
Beauty would go walking. . . . but convention,
Thinking her far sweeter if be-pearled
And draped to fill society's intention,
Fashions her soft gowns and slender shoes
And sends her out to satisfy men's eyes,
All her brilliance hid by reds or blues,
While in her heart, and others sure, are sighs.
I have seen Beauty gleaming, naked, white,
Fleeing thru the forests of the night.

JEANNE DE LAMARTRE.

"WINTER Arrives Tomorrow."—Yesterday's Weather Bulletin. Well, if that cold spell we had a few days ago wasn't winter, then we are King Henry VIII. picking violets on a moonlight night in June. R. H. L.

## "WHERE IS EVERYBODY ANYWAY?"

## FROM THE TRIBUNE'S COLUMNS

### 65 YEARS AGO TODAY

DECEMBER 22, 1862.

WASHINGTON, D. C.—Secretary Seward, seeing that the resolution adopted by Republican senators on Dec. 17 urging the President to reorganize his cabinet really referred to him, hastened to tender his resignation. Assistant Secretary Fred Seward did the same. Their private papers at the state department were packed up, and they purpose to return to New York as soon as their successors shall be appointed. This was followed on Saturday by the resignation of Chase as secretary of the treasury, as there had been a general concurrence of opinion that under the circumstances he ought to leave the cabinet. Meantime Secretary Stanton and others who did not wish to resign, and who saw that Seward's retirement compelled the reconstruction of a cabinet in which Stanton might be left out, had been busy trying to bring about Seward's return, and several weak-kneed senators had been helping in the same work. Now every effort is being made to get Chase and Seward to come back.

WASHINGTON, D. C.—Thus far about 7,000 of the wounded at Fredericksburg have been brought to Washington. The committee on the conduct of the war has returned from Fredericksburg. Notwithstanding Burnside's acknowledgment of his sole responsibility for his movements that brought on the battle, the committee probably will sustain him. The army is in good condition and ready to work.

CAIRO, Ill.—Trenton, Tenn., has been captured by rebel cavalry, along with stores and a small garrison, probably 200.

CHICAGO.—Capt. John Fellner, 1st United States cavalry, and Miss Coralie L. De Loynes, second daughter of George De Loynes, were married at the home of the bride's father on Dec. 20 by the Rev. James Pratt, D. D.

### 25 YEARS AGO TODAY

DECEMBER 22, 1902.

WASHINGTON.—President Roosevelt practically agreed to act as arbitrator in the Venezuela dispute when he sent word to the European countries concerned that he was unwilling to act, but would do so if they insisted upon it.

HALIFAX.—Marconi has succeeded. He has established wireless communication between his station at Glace Bay, N. S., and Cornwall, Eng., a distance of 2,300 miles, and has sent long messages with complete success.

MADISON, Wis.—Seven University of Wisconsin students held an initiation of a neophyte in the back end of a saloon by hanging him. After drinking much liquor they forgot him and departed. A bartender found him nearly dead.

BUTTE, Mont.—Champion James J. Jeffries failed to put out Jack Munroe, an Anaconda miner, in four rounds here, and forfeited $200.

### 10 YEARS AGO TODAY

DECEMBER 22, 1917.

RUSSIAN NEWS. — The Cossacks won Odessa after a six days' battle. The Russian-German peace negotiations are reported to have been broken off and the Russian envoys recalled. An Austrian commission has gone to Petrograd to carry on armistice negotiations. The bolsheviki sent a plea to socialists of the central powers to bring pressure to force the kaiser to make peace terms.

WITH THE AMERICAN ARMY IN FRANCE.—All alcoholic liquors, except light wines and beers, are denied to members of the American expeditionary forces in France by general orders issued by Gen. Pershing. Extraordinary measures are being taken to insure sobriety and a high moral standard in the army, and officers have been informed they will be held to strict accountability for the fullest compliance with the orders.

CAMP LOGAN, HOUSTON, Tex.—Col. Daniel Moriarty, commander of the old 7th infantry, was given an honorable discharge from the army today. He had been before an efficiency board for the last week, and the secretary of war acted on its recommendation. The findings of the board have not been made public.

CHICAGO.—Miss Florence Lowden, daughter of Gov. Frank O. Lowden, will be presented to society this afternoon at the residence of her grandmother, Mrs. George M. Pullman, 1729 Prairie avenue.

## VOICE OF THE PEOPLE

*Writers should confine themselves to 200 or 300 words. Give full name and addresses. No manuscripts can be returned. Address Voice of the People, The Tribune.*

### IMPROVING THE SUBMARINE.

Chicago, Dec. 20.—If the diver, tapping on the hull of the submarine, can use air sent down through a pipe, does it not suggest that a double screw valve into every compartment of a submarine would make feeding any one confined in a sunken boat just as easy as giving them and the diver air? One screw cap outside and one inside would be all that was necessary.

A similar arrangement would make passing in solids as easy as it is for the bell boy to pass one's suit into and through one's door as is done in many hotels. It would mean a watertight receptacle to fit the space between the two screw caps.

Could not submarines be reinforced enough to carry an eye that would take a hook and so obviate the necessity of passing a chain under a sunken boat? In these days of light metal it would seem feasible to the lay mind to have the "chain" self-contained at various points in the boat, and the eye could be sunk flush with the deck.

Why should not ascending submarines in peace be compelled to liberate smoke bombs in the day and flares at night?

Surely direct telephone communication by wire must be feasible at any depth at which a diver can work, provided the double screw cap idea is used so as to provide a connection. All external screw caps or eyes could be, if necessary, hermetically sealed by solder or other suitable soft metal that would be flush with the body and easily removed when desired.

Would there be any insuperable obstacle to prevent a submerged crew releasing a float carrying the end of a tube large enough to convey air, liquid and powdered food, and containing also a telephone wire?

There may be technical objections to any or all of these suggestions, but to the lay mind it does seem as though the construction of the submarine is based on the idea that if it should sink that must be the end of those in it.

P. A. VAILS.

### STEEL RINGS.

Chicago, Dec. 20.—With twenty-five years' experience in engineering, it seems to me that a material improvement might be made in the design of submarines so as to more promptly rescue imprisoned seamen. Therefore, I ask: Why don't submarines have large strong steel rings as a part of their superstructure to which hooks might be attached? Getting or placing cables under submarines at the sea's bottom is a most difficult, time-consuming task. Lifting 900 ton submarines in water does not call for other than modern lifting equipment, if cables could be readily attached. The steel rings properly attached to the frame of submarines might reduce speed through friction with the water, but I believe they would also save lives—which still is of importance. At least, it would be interesting to have competent naval officers explain the impracticability of such a means.

CY ARENL.

### A CHRISTMAS HAZARD.

Chicago, Dec. 18.—Is there any law governing the carrying of lighted candles by little children of the ages of four and five years in a Christmas pageant in a public assembly? In the event of a catastrophe could the parents of the children enter suit for damages, and would the insurance of the building be involved?

### THE SMOKE OF HERES.

Chicago, Dec. 17.—I notice an effort is to be made by Illinois coal interests to persuade Chicago buyers to buy Illinois coal. The same idea has occurred to me many times, but it always conjures up the ghastly episode at Herrin. I can help seeing a picture of the masses in all Illinois coal smoke. W. H. Savage.

### A BOY'S DAILY SCHEDULE.

Chicago, Dec. 19.—Reading in your columns recently "Where Her Time Goes" induced me to state that the day is even shorter for me. Here is a working boy's average day from rising at 6:45 a. m. to bedtime at 11:30 p. m.

Eating and going to work, 1 hour.
Time in factory, including a lunch period of 45 minutes, 9½ hours.
Going home from work, ½ hour.
Eating and getting ready to go to night school, ½ hour.
Traveling to the school, 1 hour.
Time at school, 2 hours.
Traveling home from school, 1 hour.
Doing the school work, 1 hour.
Sleep, 7 hours.

I take just a glance at the newspaper during a lunch period, I read between while traveling on the street car.

Is there anybody else for whom the day is shorter than this? NICK TRUMA.

### A GOOD FELLOW.

Chicago, Dec. 19.—May I relate to you once upon a time I made a more than usually happy Christmas for myself?

It was Christmas morning and as I was on my way to church I came upon a little girl sitting on a doorstep and crying bitterly. I stopped and asked her what was the matter, and after I had repeated the question the child looked up at me with a tear-stained face to me and said:

"Santa Claus didn't fetch me nothing."

After a moment's pause I said, "Why, why did I miss you?"

She raised her head quickly and said, "What you mean?"

"I am your Santa Claus," I answered.

A faint smile showed through her tears as she said, "Gwan; what's you 'spect me to 'beard?"

I had not thought of that, but quickly answered—what was perfectly true—that I had just shaved. A few minutes later we entered a nearby toy shop, and I shall never forget how her eyes lighted with joy as she left the shop carrying her doll in her arms. That was the best bargain I ever had for a dollar.

OLIVER MOLE.

### PUBLIC OPINION.

Chicago, Dec. 18.—Of what real value is public opinion?

My "intelligent" friends are discussing earnestly the proposed tax reduction. They side with the United States Chamber of Commerce, they side with the administration, they side with congress. They tell me the cut is too huge or they tell me it is too small. They tell me there is too much in the treasury, that the surplus is not adequate. I ask them what is the size of the annual balance, what is the program for next year's expenditures, and what is the amount of appropriations for next year? They do not answer me. They merely talk of that which they read in the papers. Of what stuff is public opinion made?

ELSA DUNN.

## GERMANY'S MONEY BOX

[Simplicissimus, Munich.]

# JAPAN TO LAND MARINES; PEKING TROOPS RETREAT

## Fears New Disorders in Shantung Province.

BY JOHN POWELL.
[Chicago Tribune Press Service.]
[Copyright, 1927: By The Chicago Tribune.]

SHANGHAI, Dec. 21.—A Japanese official Toho News agency dispatch from Tokio tonight says the Japanese cruiser Lagara, carrying a landing party of 200 marines, will reach Tsingtao Friday morning. The report says the "Japanese authorities are fully prepared to cope with the worst."

Another dispatch from the same agency quotes the Japanese consul at Tsinanfu, capital of Shantung province, as saying:

"Owing to the collapse of the northern troops along the Shantung-Kiangsu border, the Japanese authorities are taking great precautions in order to prevent bitter experiences similar to those at Nanking last spring due to the retreat of the undisciplined Feng-yu troops. Hence the Japanese officials are fully prepared to take the most suitable measures."

Japanese war office officials are quoted as saying: "Should the Shantung situation necessitate, Japanese troops will be dispatched without delay in order to prevent danger. The present trend of the Shangtung situation is similar to the last time, when the Japanese army was landed and we are fully prepared to face the situation."

**Nanking Troops Take Hsuchowfu.**

PEKING, Dec. 21.—(AP)—Advices received here confirm the report that the Nanking forces have captured Hsuchowfu, in the province of Honan. Gen. Chang Chung-chang, the governor of Shantung, has retreated to Hanchwang, about 30 miles to the north, and is urgently demanding Mukdenite reinforcements.

**Germany to Represent Russia.**

[Chicago Tribune Press Service.]

BERLIN, Dec. 21.—The German foreign office tonight received a request to take over the protection of the soviet Russian interests in south China. The Germans pointed out that they could not take over the Russian consulates as they, like Russia, are not recognized by the south Chinese government, but said they were instructing the German consulates in south China to afford aid and protection for Russian citizens. The nationalist government recently ordered all soviet consuls to leave south China.

**Three Children Burned to Death, 1 Missing After Fire**

Kenton, Pa., Dec. 21.—(AP)—Three children were burned to death, one person is missing, and another was probably fatally burned in a fire which razed a two story dwelling in Duryea this morning.

# ENVOY PRAISES HEROES OF U. S. BURIED IN SEA

[Chicago Tribune Press Service.]

BERLIN, Dec. 21.—Baron Friedrich von Prittwitz und Gaffron, the new German ambassador to Washington, foresees a happier "international commonwealth of nations" in the future, which this generation may still behold. He told of this belief in his speech before the American club in Berlin. This is the first big American audience he has addressed since his appointment.

Baron von Prittwitz complained that the American press has written too much about his ancestors.

"It looks as if I spoke too much of them," he said. "It is true, I love them. Not because of their titles or castles—I have no castle—but because of their tradition of service to the country.

"I firmly believe a man who loves his country most will also serve other countries. Build up your own national commonwealth to the best of your ability, and with others doing the same in their countries we will build up a better international commonwealth."

Speaking of the beauty of service, Baron Prittwitz paid homage to the "American sailor heroes who are buried in the ocean, who, doing their duty, lest their lives." A moment of silence was observed in memory of the brave men.

Baron von Prittwitz appealed for cooperation in his mission of friendship. "I cannot do it alone—if we will all join, we will succeed in making peace and friendship between the United States and Germany last forever."

### French Aces, Bound for U. S., Arrive in Bolivia

LA PAZ, Bolivia, Dec. 21.—(AP)—Dieudonne Costes and Joseph Le Brix, French aviators, en route to the United States, arrived at 6 p. m. today from Santiago, Chile [1,100 miles].


All 4 Stores Open Every Evening Until Christmas

THE HUB
Henry C. Lytton & Sons

BROADWAY and FIFTH—Gary
MARION and LAKE—Oak Park
ORRINGTON and CHURCH—Evanston
STATE and JACKSON—Chicago

For "Him" This Truly Luxurious Gift
Brocaded Robes

THESE Robes are just one of a regiment of masculine Gifts here—just one of the hundreds most likely to win from him a genuine appreciation on Christmas morning. Gorgeous brocaded patterns, satin shawl collar, cuffs and trim—heavy cord girdle. An ideal Gift for "him"—a real "buy" for you!

$15



Upon Request All Charge Purchases the Balance of This Month Payable February 1st

A Great Store in a Great City
THE FAIR
State, Adams and Dearborn Streets
53 Years of Faithful Service—53
MEMBER CHICAGO BETTER BUSINESS BUREAU

Store Hours: Until Saturday, 9:30 A. M. to 9 P. M. Saturday, 8:30 A. M. to 6 P. M.

Give 'Her' HOLEPROOF Hosiery

HOSIERY woven to the fastidious demands of the Holeproof Company is, of course, exquisite in every detail: fashioning; nicety of finish; clear, sheer weave. And the colors are chosen in Paris by Lucile, whose artistry is recognized the world over. Collette, Rivoli, Jacqueline, and Ninon are suggested colors for gift purposes. Holeproof Hosiery will be sure to delight any woman on your gift list.

NUMBER 560—Chiffon silk with mercerized top. A fine appearing yet inexpensive hose for gift-giving. $1.00

NUMBER 2471—A smart full fashioned sheer silk chiffon stocking with adequate reinforcement. Exquisite. $1.95

NUMBER 2230—A beautifully full fashioned service weight stocking of uniform, sheer texture. $1.50

NUMBER 2500—Ultra sheer and ultra smart. So supple, so fragile you'll be amazed that it wears so well. $2.95

If You Cannot Come Downtown, Call State 2500 for Electrified Personal Service

Holeproof Hosiery

THE FAIR—SPECIALIZED HOLEPROOF DEPARTMENT—MAIN FLOOR.



What's in a Pearl?

BEAUTY—*rare beauty*—such beauty as exists in no other gem.

Why do people buy them?

Usually for the extreme pleasure it gives them to give beauty and happiness to some one they are fond of.

A string of Pearls is recognized as the very highest gift-tribute a man can pay to the woman he loves.

And there isn't a woman on earth who doesn't adore Pearls.

C. D. PEACOCK
JEWELERS
ESTABLISHED 1837
Pearl Necklaces ~ Pearls for Addition

STATE AND MONROE—PALMER HOUSE CORNER



Gifts in the Manner Grand

MUFFLERS

Fashioned of lightweight wool, $5 to $9.50. In heavy imported silk, $7.50 and $10. English knitted silk mufflers, for formal wear, $16.50 and $18.

SCARFS

Small silk triangles, wonderfully gay, $7.50. Generous silk squares, $7.50, $10 and $12. And painted crepe scarfs from $10 to $15.

PECK & PECK
38-40 Michigan Avenue South
946 North Michigan Boulevard



Spend the Christmas Holidays at "Home"
— RIDE —
Comfortably Heated Parlor Motor Coaches
to
Detroit
Jackson
Ann Arbor
Battle Creek
Kalamazoo
Benton Harbor
St. Joseph
South Haven
Holland
Muskegon

COACHES LEAVE
Auditorium Hotel
Michigan Ave. at Congress Street
Harrison 4392

Shore Line Motor Coach Station
(West Tower White City Gateway)
63rd and South Park—Wentworth 1810

SHORE LINE MOTOR COACH SYSTEM
Big Yellow Coaches

City Ticket Office—
Outing and Recreation Bureau
72 W. Adams St.—State 0080



Subscribe for The Tribune



Wife Wins Freedom From Neuritis

Couldn't Work for Five Weeks—One Trial of Nurito Puts Her on Her Feet

DRUGGISTS GUARANTEE NURITO

The New York Specialist who discovered Nurito now has made it available to everybody through neighborhood drug stores. Thousands have discovered this magic relief from neuritis, rheumatism, sciatica, lumbago, and neuralgia. So certain are results that if Nurito doesn't drive away the pain in a few doses, your druggist will refund your money without question. And out of 50,000 boxes sold recently only three people reported failure to get relief—an astounding record! Nurito works differently than any other treatment in the world. For it contains no narcotics or opiates and is absolutely harmless even to children.

Why suffer a single hour of unnecessary pain? Let your druggist tell you about this internationally famous Nurito that drives away torture and enables you to work in peace. Delay only causes you suffering. Get it at all—

WALGREEN and ECONOMICAL Drug Stores



Open Eves. Till Xmas

Pants
Make Sensible Xmas Gifts
Buy "Him" a Pair to Match His Coat & Vest

The Pants Store Co.
418 So. State St.



Advertise in The Tribune

# FLOOD CONTROL BILLS PUT ALL BURDEN ON U. S.

## Coolidge Faces Clash on Distribution of Cost.

Washington, D. C., Dec. 21.—[Special.]—Opposition to the administration flood control program assumed definite form today with the presentation of bills by Representative Frank R. Reid [Rep., Ill.], chairman of the House flood control committee, and Senator Joseph E. Ransdell [Dem., La.].

Both the Reid and Ransdell bills provide that the federal government shall pay the entire cost, instead of requiring local agencies to bear a part of the burden as they have done in the past and as President Coolidge and Maj. Gen. Jadwin, chief of engineers, propose shall continue to be done to a lesser extent.

The Reid bill does not provide a specific engineering plan or fix a limit of cost. The Ransdell bill authorizes appropriations amounting to $407,500,000 at the rate of $80,000,000 per year. This would mean a cost to the federal government nearly $150,000,000 greater than under the administration program which contemplates total expenditures of about $296,000,000 of which the nation would contribute $258,000,000.

**Coolidge Faces Clash.**

Representative Reid introduced his bill in the house and hopes to obtain favorable action upon it by his committee, which has already given it consideration. Senator Ransdell announced the provisions of his bill, being unable to introduce it in the senate because of its adjournment due to the death of Senator Jones [Dem., N. M.].

The presentation of measures of this character by the chairman of the house committee and by a senator from a state as deeply concerned over the problem as Louisiana, made it a certainty that President Coolidge is facing a clash of major proportions with congress.

Both the Reid and Ransdell bills provide for the continuation of the Mississippi river commission as the agency in charge of the flood control program. The Reid bill enlarges its membership from seven to thirteen to be appointed by the President. Five of the commissioners would be from the army engineers, one from the coast and geodetic survey, and seven from civil life.

**"A National Duty."**

The jurisdiction of the commission is extended for the purposes of flood control to the tributaries of the Mississippi river in so far as they affect destructive Mississippi flood waters.

The commission is authorized "to enlarge, strengthen, reinforce, relocate, and reconstruct existing levees within its jurisdiction, as well as to construct such additional levees and establish and construct such controlled and regulated spillways, floodways, diversion channels, storage basins, and reservoirs as may be necessary to control destructive flood waters."

The bill asserts that "the federal government hereby recognizes that the protection of the lives and property of the citizens of the United States and the protection of interstate commerce from the destructive flood waters of navigable rivers is a national duty." The commission is directed to study all water sheds producing floods destructive to life and property and report thereon to congress.

Army engineers have recommended appropriation of $553,000 for deepening of the Illinois river from Utica to Grafton, it was announced today by Representative Hull of Illinois. The sum will be ample for the fiscal year 1928, Representative Hull believes.

# *Officials of Chicago Flood Conference Back Reid Plan*

BY JAMES DOHERTY.

Officers of the Chicago flood control conference last night indorsed every feature of the flood control bill introduced in congress yesterday by Representative Frank R. Reid of Aurora, chairman of the flood control committee. The congressman's proposal that the national government assume the entire cost of the safety project met with the approval of Mayor William Hale Thompson, chairman of the Chicago conference, and the others associated with him in the organization formed here for the protection of the Mississippi valley.

The Chicago conference, which held sessions in June, was continued as a permanent body, and it was announced yesterday that further efforts would be made to create sentiment in favor of the passage of the Reid bill. It was pointed out that the essential difference between the Reid bill and the recommendations of Maj. Gen. Edgar Jadwin are on the question of whether the south should pay 20 per cent of the cost of controlling the Mississippi river.

**Says South Can't Pay.**

"The south can't pay it," said Thomas J. Hill, city clerk of New Orleans and secretary of the Chicago conference. "The Reid bill is our salvation; anything else would be disastrous.

"The engineering features of the Mississippi river commission's report (the Jadwin recommendations) are unquestionably an advancement over anything which has heretofore been suggested, and in that respect much progress has been made.

"The commission went as far, perhaps, as they were permitted to go in recommending a plan to control the floods and in asking for an appropriation which would assure the successful completion of the works they recommended.

**No Authority to Assess.**

"That report, however, retains local contributions to a very small extent, but even that retention would defeat our objective in securing federal management of flood control, for the reason that localities cannot be compelled to contribute, no matter how small an amount, without dividing authority."

James M. Thomson, member of the executive committee of the Chicago flood conference and publisher of two newspapers in New Orleans, wired Mayor Thompson as follows:

"I have just read a copy of Congressman Reid's statement given out at the time of introduction of his flood control bill. It is a masterly document characterized by a breadth of view and a type of statesmanship in keeping with the best traditions of America. It is a proclamation seeking emancipation of millions of American citizens from the unnecessary peril to their lives and property from the flood waters of the great rivers."

**SHOT THROUGH WINDOW KILLS WOMAN.**

Mrs. Hallie Anderson, 31 years old, 3148 Calumet avenue, colored, was killed by a bullet fired through the window of her home last night. The police believe that the shot was intended for her husband and took into custody Isaac Jefferson, also colored, who is said to have quarreled with Anderson.

## *Alice de Janze to Go on Trial in Paris Tomorrow*

[Chicago Tribune Press Service.]

PARIS, Dec. 21. — Countess De Janze, formerly Alice Silverthorne of Chicago, will go to trial in the twelfth correctional chamber of Paris on Friday. She will be charged with assault since her lawyers have convinced the examining magistrate that she was mentally irresponsible at the time she shot her British lover, Raymond de Trafford and then tried to kill herself.

# FRANCE DAMPENS DRY SHIPS FOR THIRSTY YANKEES

[Copyright: 1927: By The New York Times.]

PARIS, Dec. 21.—Dry trans-Atlantic ships probably will be less dry soon. Under a new ruling by the minister of finance cognac, gin, champagne, and other choice liquors will be exempted from the 30 per cent luxury tax if consigned to passengers embarking from French ports. The tax heretofore added a stiff amount to purchases and tended to discourage heavy buying.

Under the pressing representations of the syndicates of wholesale and retail wine merchants of Paris the French ministry decided to make it easier for those who do not desire to return home dry even though their ship may be so designated.

**Liquor for Passengers.**

Another scheme just introduced for the sake of thirsty Americans bound for Europe on dry ships makes it possible for them to order unlimited amounts of alcoholic cheer in France in anticipation of coming across on a dry liner. The liquor is sealed and then placed aboard a ship on this side bound for America, to be delivered to the passenger leaving the United States for France after the twelve mile line has been passed.

**Latvia Lifts Rum Ban.**

[Chicago Tribune Press Service.]

RIGA, Latvia, Dec. 21.—After an all night debate, the Latvian parliament this morning rescinded the law restricting the sale of alcoholic drinks which has been in force for two years. Restaurants were not permitted to sell booze after 10 p. m., nor from noon on Saturday until Monday.

The leader of the Latvian drys, Dr. Reinhard, was greeted by a storm of laughter when he arrived at the parliament in the evening, accompanied by policemen, alleging that the wets had threatened to kidnap him.


**Libertyville Mundelein**

Come on out—where there's plenty of good air and elbow-room! Good churches, schools, theatres, lodges, golf clubs and stores.

Address Secretary, 532 N. Milwaukee Ave., Libertyville

Chamber of Commerce



**A Christmas Thought**

**One Dollar Added**

to the cost of any Waterman's secures a practical and beautiful Desk Set.

Base may be had in a variety of colors and fits all Waterman's styles.

A nearby merchant sells Waterman's from $2.75 up. Base $1.00 extra.

Continuous service guaranteed at L. E. Waterman Co., 129 So. State St., Chicago

**Waterman's**



Store Hours Until Christmas 8:30 A. M. to 6 P. M.

**CARSON PIRIE SCOTT & CO**

*Direct Connections Between State and Wabash Buildings on Second, Third, Fourth, Fifth, Sixth and Seventh Floors. Also Subway.*

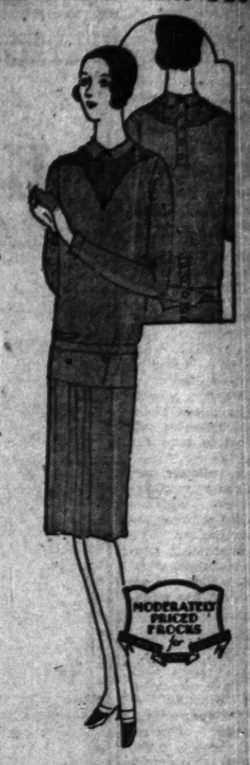


**Very Effective Is A Silk Crepe Day Frock $22.50**

ATTAINING a pert and debonair air in its yoke of fine tucking and smart little close collar buttoning in the back. There are the little niceties in tailoring such as buttoned cuffs and insets. In holly red, green, autumn, navy and Canton blue. Sizes 14 to 20 years.

*Fourth Floor, Wabash.*

**Leather Jacket, $18.50 And Pleated Skirt $10**

THE newest in smart costumes for sportswear is exemplified in this combination of short leather jacket and pleated wool crepe skirt of matching or blending color.

The jacket may be had in green, blue, black, brown or red; its swagger patch pockets and adjustable belt mark it as cleverly nonchalant.

*Fourth Floor, Bridge.*



**for Christmas morn**

*Recipe:* Take ½ lb. Oscar Mayer's Olde Style Farm Sausage links which have been previously fried and cut into small pieces, mix with two parts of bread crumbs and moisten with milk. Put batter in gem pans, break one egg over each, sprinkle top thickly with cracker crumbs, bake until brown. Serve with toast, currant jelly and coffee.

*Begin this festive day with the dish of olden times*—FARM SAUSAGE

—the breakfast our forbears relished so dearly. The quaint recipe above is an especial delight to the young ones. Easy to prepare and substantial . . . The nutty pecan-like tang of Oscar Mayer's Olde Style Farm Sausage is vital to the savor of this recipe. Demand it at your dealer's. If unable to obtain it telephone Diversey 1200. Remember Olde Style is fresh, select pork—*all sausage*, and a delectable morsel for *breakfast, luncheon* and *dinner* dishes.

SOLD in 5000 DELICATESSENS and MEAT MARKETS in CHICAGO and VICINITY

*Packed in one pound cartons*
LINKS—*16-18 to the pound*
PATTIES • MEAT
*Very Slight Shrinkage*

**Oscar Mayer's Olde Style FARM SAUSAGE**

TAVERN STYLE SLICED BACON
*Sweet, mild, in ½ lb. packages*

Try a package of this extra fancy bacon. It has a flavor distinctly different from all others. Ask for it by name at your dealer's. Thousands of housewives use it exclusively.

**A new size with a fine flavor—*and* foil wrapped**

**2 *for* 25¢**

*You'll like Van Dyck*

**NATIONALS**

Sponsored by General Cigar Co., Inc.



Lowest One Way Fares

**$30.70**

**New York**

$26.77 Scranton, Pa.
$11.28 Cleveland

**NICKEL PLATE ROAD**

Thru Sleeping Cars & Coaches
Parlor Car & Dining Car Service

Leave La Salle St. Sta. Cent. Time 10:00 A.M., 2:40 P.M., 9:30 P.M.
Arrive Cleveland (Broadway Station) 5:35 p.m., 2:35 a.m., 8:30 a.m. E.T.

For information in detail call on C. A. ASTERLIN, Asst Gen'l Pass. Agt. 240 Jackson Blvd., Chicago, Tel. Wabash 2040



FAITHORN'S Christmas Card Assortment

$1.00

20 Cards all with Tissue Lined Envelopes. A $2.50 Value

Faithorn Company
Chicago's Leading Greeting Card Specialists
105 W. Jackson Blvd.
OPEN EVENINGS TILL CHRISTMAS


*Subscribe for The Tribune*

# MRS. T. A. BINGHAM LEAVES ESTATE WORTH $760,000

## Put in Trust for Kin and Then Hospital.

The will of Mrs. Pamela Addison Bingham, wife of Gen. Theodore A. Bingham, U. S. A., retired, and first cousin of the late John J. Mitchell, was filed yesterday before Probate Judge Edward S. Cullen. The testament provides that the portion of her $760,000 estate shall eventually go to charity.

Gen. Bingham, former police commissioner of New York and former President's aid at the White House, will enjoy during his lifetime the income from a $300,000 trust fund created by his wife. After his death this fund will combine with another trust fund for the benefit of her sisters, Mrs. Sarah Elizabeth Fairbank and Mrs. Caroline Phelps of New York.

**Hospital to Benefit.**

Upon the death of the general and the sisters, a niece, Mrs. Lucille Pillow of Montreal, will benefit from a third of the fund, and the other two-thirds will be turned over to the St. Luke's hospital of St. Paul.

The sisters are given $50,000 outright as a token of love and affection. Friends are given $1,000 each "to purchase a little souvenir of a prized friendship." They are: Miss Marian Montgomery Cullen of Washington, D. C.; Ruth G. Hyndman of St. Paul, and Mrs. George Phelps Robbins, Mrs. Mary Cullen, and Gibbs Hamburg Sherrill of New York.

**Maid Is Remembered.**

Mrs. Maid, Hannah Swanson, is left $40,000, a $40,000 trust fund, and household furnishings. Another $40,000 trust is left to "a dear friend," Elizabeth Leith MacGregor of New York. The late John J. Mitchell and his wife were to receive a pair of Engraved wine decanters, under the will, but his daughter, Mrs. Gwendolyn Mitchell Hunter, is left some jewelry. Mrs. George H. Stoddard and Mrs. John B. Chase, both now in Paris, and Mrs. Z. Barney Thorne Phillips of Washington, D. C., are left articles of jewelry. The Rev. Z. Barney Thorne Phillips, former rector of the Church of the Savior of Philadelphia, is given $5,000 and "my friend and pastor," the Rev. R. DeLancey Townsend, rector of All Angels church of New York, is given $10,000.

## Cassler Is Granted Writ Delaying Execution

The Supreme court yesterday granted a writ of supersedeas to Mrs. Catherine Cassler, who is under sentence to death for her part in the murder of William Lindstrom, a cabinetmaker. The writ means that the execution will be delayed until February at least.

# MRS. LILLIENDAHL GAY AS SHE LEAVES FOR PRISON WITH BEACH

Trenton, N. J., Dec. 21.—(AP)—Laughing and chatting like friends on an outing, Mrs. Margaret T. Lilliendahl and Willis Beach, convicted of killing Dr. A. William Lilliendahl, the woman's husband, entered the state prison here today to begin the ten year sentence imposed on each.

In the trip in the closed automobile driven by Sheriff Cimino the conversation carried on by the two prisoners was unbroken until the car approached the prison.

"We won't be here long," Beach asserted confidently as he and Mrs. Lilliendahl alighted at the prison. The widow declared "the Atlantic county authorities will see the biggest fight they ever had on their hands, and it will start soon." She intimated her remarks referred to plans being made for a new trial.

On the ride up from Mays Landing Sheriff Cimino avoided traversing the Atsion road, where Dr. Lilliendahl was shot to death.


**Gifts-**

**That Will Bring Lasting Pleasure**

**Canaries**

All Kaempfer's male canaries are guaranteed singers. Prices are as low as

**$6.50**

**Cages**

We carry a full line of handsome bird cages and stands in latest designs and all colors. Some of them are priced as low as

**$3.50**

**Aquariums and Stands**

Beautiful glass bowls in all the new shapes and colors, with or without stands are now on display. A new crystal bowl and wrought iron stand complete is offered at

**$1.95**

*Visit Our Store —Gifts Here Aplenty!*

**KAEMPFER'S**
**BIRD STORE**
**24 E. Randolph St.**



**LOFTIS BROS. & CO.** EST'D 1858

The Old Reliable Credit Jewelers—*Largest in the World*

838 E. 63rd St. | 340 S. Halsted St. | **108 N. STATE ST. Second Floor** Northwest Corner STATE and WASHINGTON | 215 W. Randolph St. | 1238 Milwaukee Ave.

DIAMOND IMPORTERS SELLING DIRECT TO THE PUBLIC

**DIAMONDS WATCHES**
Genuine Diamonds Guaranteed
CASH OR CREDIT

***Only 3 More Days Till Christmas!***

Last minute gift buyers always put their problems up to Loftis. For those who have delayed their shopping now we have the right gift at the right price. Loftis terms are easy to buy and easy to pay for. Don't delay your shopping any longer—visit Loftis today!

**Terms to Suit Your Convenience**

$1.25 a Week | $2.50 a Week | $1.00 a Week

**Diamond Cuff Links**

Octagon shape, engraved. Platinum on solid white gold. Two blue white Diamonds in also other designs.....

**$25**

$1.00 a Week

Solid 14-k White Gold Without Diamonds, $10

**Rain Strap Watch**

Solid 20-year quality engraved 15-jewel movement.....

**$24.50**

$1.00 a Week

**"Rosalind" Diamond Ring**

Dinner ring in solid 18-k white gold, pierced and engraved. Set with one fine blue white Diamond and two blue sapphires.

**$50**

$1.25 a Week

*Many other Dinner Rings at a large variety of prices.*

**White Gold Wrist Watch**

Very graceful oval design with wing ends. Case is solid 14-k white gold, charmingly engraved. High grade 15-jewel movement. Fancy silver finish dial.....

**$30**

Many other styles at $19.75, $15, $16.75, $22.50, $25, $27.50 and up. Diamond Wrist Watches at all prices up to $2,000.

*Novel Values in Toilet Sets, Beaded Bags, Vanities and Clocks*
*Call or Write for Catalog 923*
*Phone Central 1020 and Salesman Will Call*

**Open Till 10:30 P. M. Every Night Until Christmas**



CIGARS UNITED

# *This isn't a puzzle it's the answer!*

CIGARS UNITED

Put these famous brands on your list for cigar gifts. Step into the nearest United Cigar Store, today. It will take you just a few minutes to complete your purchases of cigars *that are right!*

## *Cigars for Christmas*

**ORLANDO Mild**
*The Custom Made Cigar*

Boxes of 25
$2.25 to $3.50

**RICORO**
*Imported from Porto Rico*

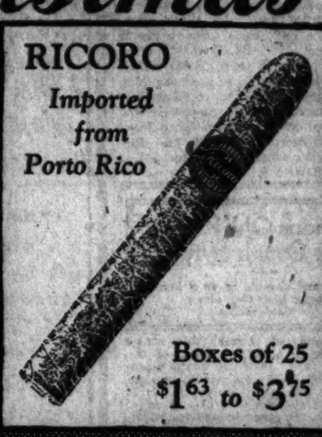

Boxes of 25
$1.63 to $3.75

**Flor de MURIAS**
*King of Havanas Made in Tampa*

Boxes of 25
$2.50 to $4.75

**OPTIMO**
**Very Mild!**

Boxes of 25
$2.00 to $3.75

**HAVANA AMERICAN**
*The Mild Key West Cigar*

Boxes of 25
$2.50 to $4.00

**LADY CHURCHILL**
*The Big Cigar at the Popular Price*

Box of 25
$1.63

**LA PALINA**
*Made Good*

Boxes of 25
$2.25 to $3.38

**Flor de ISABELA**
*Imported from Manila*

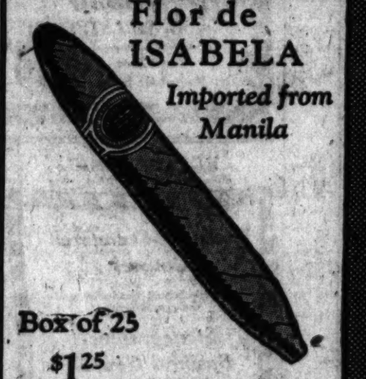

Box of 25
$1.25

**ROBERT BURNS**
*Complete Contentment*

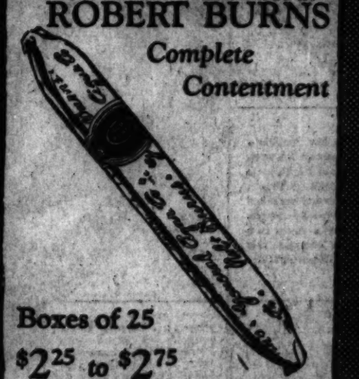

Boxes of 25
$2.25 to $2.75

**ADMIRATION**
*The Cigar That Wins*

Boxes of 25
$2.25 to $4.00

## Fresh and in Perfect Condition

### *That Is the Surety You Have When You Buy at United Cigar Stores*

We are the largest sellers of cigars in the world. Our stocks are always fresh. And we carry all the well known imported brands, the brands of Tampa, Florida, as well as all the popular domestic cigars. If, perhaps, your choice is not his choice in the cigars he likes best, don't worry—he can exchange them. United Cigar Stores guarantee every box they sell. The boxes, now, are dressed for Christmas—holiday-wrapped with the promise of many hours of cigar pleasure, cheer and contentment.

### *Scores of Other Gift Suggestions*

You will find literally scores of other gifts in United Cigar Stores to make your last minute shopping easier—man gifts and, yes, gifts for the ladies and children—Happiness Candies, gayly dressed packages of Beech-Nut candies and gum for the Christmas tree and stockings, Watches, Clocks, Fountain Pens and Pencils, Gillette Razors and Blades, the widest choice of fine pipes, smoking tobacco, cigarettes, ash trays, humidors, cigarette and cigar holders—all welcome for the happiest day in all the year!

CIGARS UNITED **UNITED CIGAR STORES** CIGARS UNITED

# REED FACES GIRL HE TRIED TO KILL; FREED ON BONDS

## Arraigned on Paternity Charge at Streator.

Ottawa, Ill., Dec. 21.—[Special.]—Iola Bradford, Dana school teacher, took the witness stand today in the court of Justice J. T. St. Clair at Streator and unfalteringly accused Hiram Reed, Mossville farmer of being the father of her unborn child.

Earlier in the day Iola had sent Reed back to the county jail after he had furnished $20,000 bonds in the court here to secure his release from custody on the charges of bombing the pleasant Valley schoolhouse in an effort to kill Iola because she was to become a mother. He was arrested as he was leaving the courtroom by Sheriff Floyd Clark on a paternity warrant obtained last night in the court of Justice St. Clair at Streator. He was held in jail until the hearing at Streator later in the day. He was released under $2,200 bond in the paternity case.

**Girl's Face Marked.**

Reed and the girl did not speak in the Streator court room, nor did they look directly at one another, although each was frequently seen to cast sly glances to see what the other was doing. Iola's voice showed no emotion as she told of her romance with Reed. Her face was marked with scars from pieces of the metal stove which was dynamited.

An hour before the bond hearing here this morning, Russel O. Hanson, state's attorney, received word from the county jail that Reed wanted to plead guilty. Reed was taken to court. He denied that he had stated he wanted to plead guilty and refused to enter such a plea. Attorney George Sprenger, who knew nothing of Reed's arraignment, entered the courtroom just at that time.

**Grants Venue Change.**

Sprenger asked that Reed be granted a change of venue. Judge Eldredge granted the change of venue and Reed was taken back to the county jail to await the bond hearing.

Later Reed was arraigned on the bombing charge, and bonds were furnished by his father, Thomas L. Reed, Mrs. Anna Kenney, and William McKenzie. After the paternity hearing at Streator he returned to Mossville with his father and his attorney.

His attorney's motion to quash the indictments against him will be argued on Saturday morning before Judge Davis.

**SHOT ACCIDENTALLY; DIES.**

Edward Maselowski, 17, of 4146 Maplewood avenue, accidentally shot in the back Tuesday by his friend, Benny Dirzina, 20, 1319 South 50th court, Cicero, died yesterday from the wound, at the county hospital.

## SMUDGE POTS FIGHT FROST IN FLORIDA GROVES

Miami, Fla., Dec. 21.—(AP)—Thousands of flickering, smoky lights from smudge pots over the citrus and truck growing sections of south and south central Florida tonight gave notice that the growers were making a determined stand against frost. Growers were warned that tonight probably would bring killing weather to unprotected crops.

Only one official report of serious damage in the cold snap which last night set a ten year record of 40 degrees in the city of Miami, was available. The state marketing bureau in Jacksonville said that 50 to 80 per cent of the truck crops at Belle Glade, three miles south of Lake Okeechobee, were killed. No damage to citrus was reported from any point. Freezing temperatures were reported from a number of points on the edge of the everglades.

**Frosts in California.**

Los Angeles, Cal., Dec. 21.—[Special.]—Frosts, which visited portions of southern California this week, blighted the lima bean crop in Santa Barbara county. Last week's frost killed the pea crop in Imperial valley. Snow had been falling in the highlands in Los Angeles county since yesterday. The frost in Santa Barbara county was the severest in years. In Santa Ynez valley the mercury fell to 22. The weather is unusually chilly for a Los Angeles Christmas.


**Famous Old Recipe for Cough Syrup**

Easily and cheaply made at home, but it beats them all for quick results.

Thousands of housewives have found how to save two-thirds of the money usually spent for cough preparations, by using this well-known old recipe for making cough syrup. It is simple and cheap but it has no equal for results. It gives immediate relief, usually stopping an ordinary cough in 24 hours or less.

Get 2½ ounces of Pinex from any druggist, pour it into a pint bottle, and add plain granulated sugar syrup to make a full pint. If you prefer, use clarified honey, instead of sugar syrup. Either way, it tastes good, keeps perfectly, and lasts a family a long time.

It's truly astonishing how quickly it acts, penetrating through every air passage of the throat and lungs—loosens and raises the phlegm, soothes and heals the membranes, and gradually but surely the annoying throat tickle and dreaded cough disappear entirely. Nothing better for bronchitis, hoarseness or bronchial asthma.

Pinex is a special and highly concentrated compound of genuine Norway pine extract and palatable guaiacol, known the world over for its healing effect on membranes.

To avoid disappointment, ask your druggist for "2½ ounces of Pinex" with directions. Guaranteed to give absolute satisfaction or money promptly refunded. The Pinex Co., Ft. Wayne, Ind.

PINEX for Coughs


## BIG TIM WALKS FROM COURT A FREE MAN AGAIN

(Picture on back page.)

Big Tim Murphy walked out of the South Clark street court yesterday—again a free man. Judge Matthew Hartigan discharged him on the two counts—disorderly conduct and vagrancy—that the police placed against him.

"Judge, I was just waiting for a bus to go down and do my Christmas shopping," Tim said. "The wife ain't feeling well, so Big Tim is doing the buying this Christmas. I'd have taken the car down, but I didn't want to drive through the Christmas traffic."

Policeman Charles Sherlock testified that Big Tim was just a pickup and he didn't have anything on him.

## Wife Who Killed Husband Says She Planned Suicide

Mrs. Minnie Goranson took the witness stand yesterday in Judge Frank Comerford's Criminal court and told the jury that she did not intend to shoot her husband, Sergt. Knute Vernon Goranson of the East Side station, but intended to commit suicide to escape from 18 years of cruelty.

ROTHSCHILD-MANHATTAN TUXEDO SHIRTS

Stiff bosoms with one buttonhole for one stud is what we're selling most of right now. Fellows like the new effect—the comfort—the ease in getting into them. Our assortment's tremendous

$3.50

*Rothschild-Manhattan shirts $2.50 to $12*

IMPORTERS—MANUFACTURERS—RETAILERS—WHOLESALERS

MAURICE L ROTHSCHILD

*State at Jackson*

MINNEAPOLIS  CHICAGO  ST. PAUL



America's Foremost Credit Jewelers Offer Known and Time-Tried Values in

GIFTS THAT ENDURE AND ENDEAR

You can be assured of enduring satisfaction when you buy from Olsen & Ebann. Serving customers in all walks of life, our great 19-store buying power enables us to give them maximum quality at a minimum price. Let our 20 years' experience serve you; our reputation will protect you.

CONVENIENT CREDIT

*Gifts That Last—For Her!*

$87.50 $2 Down $2 a Week — $100 $2 Down $2 a Week — $125 $2.50 Down $2.50 a Week — $250 $5 a Week

Choose her Diamond Ring from a most extensive variety. Many beautiful designs in 18K solid white-gold—each with a splendid blue-white diamond.

$1 DOWN $1 A WEEK — 15 jewel Bulova movement, white gold-filled engraved case, fancy dial. $37.50

$23.50 $1 Down $1 a Week — 14K white-gold mounting—genuine aquamarines in a bow-knot effect.

$18.50 $1 Down $1 a Week — 14K solid white gold mounting, set with 2 beautiful genuine aquamarines and genuine diamond.

$22.50 $1 Down $1 a Week — Rosebud design in a 14K white-gold mounting, set with a white diamond with concave black onyx.

$11.75 50c DOWN 50c A WEEK — A beautiful French beaded Bag, cut steel beads, several pattern, silk lining

$6 50c Down 50c a Week — A good looking, serviceable, genuine, tooled steer-hide Leather Bag, substantial lining.

*Gifts That Last—For Him!*

$75 $1.50 DOWN $1.50 A WEEK — Masnish 18K white gold mountings—handsomely designed—fine blue white diamonds of special selection. $50 $1 DOWN $1 A WEEK

$5.85 EVANS CIGAR LIGHTERS — Silhouette design—enameled—silver plate.

$41 17 JEWELS — Illinois, Garfield grade, 17 jewel adjusted movement, 19 jewel adjustments with 3 position adjustments, 14K white gold-filled, engine case, plain dial. $46 19 JEWELS

$35 18K solid white gold selected blue white diamond—very attractive. $1 DOWN $1 A WEEK — $50 A fine blue white diamond, hand-made 18K white gold scarf pin. $1 DOWN $1 A WEEK — $75 Platinum, hand made, blue white diamond. $1 DOWN $1.50 A WEEK

GIFTS THAT LAST—*For the Home*

VISIT OUR GIFT DEPARTMENT FOR DECORATIVE CLOCKS MISCELLANEOUS SILVER PIECES AND WORTH WHILE NOVELTIES

$1 DOWN $1 A WEEK $44.50

*The Colonial Cabinet* — Illustrating the 29 piece Paul Revere set, consists of 12 teaspoons, 3 tablespoons, 6 dinner forks, 6 hollow handle stainless steel DeLuxe dinner knives, 1 sugar shell, and 1 butter knife. May also be had in any of the five Community Plate patterns, or with 43 pieces in same style cabinet at $56.00. HOLLOWARE MAY BE HAD TO MATCH COMMUNITY PLATE SETS. $38.00 $1 DOWN $1 A WEEK

COCKTAIL SET $1 DOWN $1 A WEEK $34.00

*New Haven—Harkness Chime* — Mahogany case, 8-Day movement, quarter hour Westminster chime, hour strike, reinforced glass bezel, raised gold numerals and hands.

*Our Clock Department is most complete—with Sessions, Seth Thomas and New Haven Clocks at a Wide Price Range.*

OUR 3 CHICAGO STORES ARE OPEN EVERY EVENING UNTIL XMAS

Olsen & Ebann

SOUTH SIDE STORE 6520 SO. HALSTED ST.

Olsen Ebann

NORTH SIDE STORE 3306 LINCOLN AVE.

4th Floor Republic Bldg. 209 SOUTH STATE ST. Southeast Cor. State at Adams



MARK YOUR SELECTIONS

*Left* . . . Man-size! Colgate's Ribbon Dental Cream—Rapid-Shave Cream—Colgate's After-Shave Lotion in aluminum-capped bottle—Colgate's Talc for Men—and two cakes of Coleo Soap. Any man will tell you the Men's Gift Box is *more* than worthy of its $3.00 price.

*Left* . . . What every woman wants for bath and boudoir. There is Cashmere Bouquet Soap and Talcum, Colgate's Ribbon Dental Cream, Charmis Cold Cream, Mirage Vanishing Cream, rouge, and a small bottle of Florient Perfume. And the price of this gift is only $1.00!

*Right* . . . Vanity, vanity—all is vanity in this small gift box that goes by the name of the Vanity Combination. Powder compact, rouge and lipstick repose on a satiny background of white. $2.00 is the cheerful little price.

*Left* . . . The box itself is a lovely gift. Inside is the wonderful perfume of Night, in its French-cut bottle. A dainty perfumizer—cleverly fashioned to release a drop or two at one time—and cream rouge in a small glass jar complete this beautiful $5.00 Night Gift Box.

*Above* . . . A man can shave and bathe in comfort—with the aid of Colgate's Combined Comforts for Men. Ribbon Dental Cream, two large cakes of Coleo Soap, Rapid-Shave Cream, Colgate's Talc for Men, Lilac Imperial Toilet Water—imagine all that in a good-looking box for $1.00!

*Above* . . . Whether she is brunette or blonde—the Florient Gift Box has everything to please her. Perfume . . . toilet water . . . loose face powder and a vanity case to hold it. All in an attractive box, at an attractive price—$2.50.

*Left* . . . There are dainty glass jars of cream rouge and powder. There is the elusive charm of Chypre Perfume—not to mention the tricky little perfumizer that's a joy to use. $7.50 is little enough for this beautiful Chypre Gift Box.

*Right* . . . Spain sent inspiration for this lovely box of Dona Flor. Perfume, toilet water, face powder, and talcum all hold the delicate, languorous odor of the land of serenades. The price of the Dona Flor Gift Box is satisfactorily low—$4.50.

COLGATE to the rescue *of the* last minute shopper

RELIEF IS HERE! Colgate offers a helping hand—and a carefully chosen Christmas list. No shopping around in crowded stores until you stumble on what you want. No wear and tear on the disposition. You can select your gifts right here on this page—and buy them with the utmost ease at most any drug or department store. ¶ There are gifts to satisfy dainty, fastidious feminine wants, and just-as-particular masculine needs. Each gift has been specially selected for beauty, usefulness, and *price*. Slim pocketbooks are given due consideration in this Colgate Christmas list. ¶ Each gift bears the name of Colgate—significant of highest quality. You can finish your Christmas shopping all at one time, all at one place, *today!* Take this Christmas list with you to the nearest drug or department store.

BY Colgate FIFTH AVENUE NEW YORK



EDUCATIONAL

*Executive-Secretarial Courses*

For High School Graduates and College Students

*Stenographic-Business Courses*

For Undergraduates

Day Classes Begin Every Monday
Evening Classes Mondays and Thursdays

Free B. & S. Success Book

The School With a Business Atmosphere

BRYANT & STRATTON BUSINESS COLLEGE

18 South Michigan Ave. Chicago — Randolph 1575

EDUCATIONAL

Insure Your Business Success

If lack of training stands between you and success—do as thousands of others have. Enroll at Gregg for a short, intensive, success-winning course in shorthand, bookkeeping or secretarial work.

Day or evening sessions—start any Monday. Call, write, or telephone (State 1881) for free catalog.

GREGG SCHOOL
HOME OF GREGG SHORTHAND
225 N. Wabash Ave. Chicago

EDUCATIONAL

MOSER
"The Business College with a University Atmosphere"
39th Special 3-Months Course
Open Only to College Students
Complete STENOGRAPHIC Course
No enrollments for this course after Jan. 1
2146 S. Michigan Ave., 2nd floor
Chicago, Ill. (Phone) Roosevelt 1000

Illinois Training School for Nurses
Established in 1880
Offers a 3-year course to high school graduates. Affiliation with over 15 Advanced standing granted for previous nursing experience or credits. The student is given the best and most efficient possible practical experience. The teaching staff assures thorough instruction. Tuition, board and lodging included. Classes enter September and February. For further information write:
LAURA R. LOGAN, Supt.
(Dept. T), 509 S. Wood St.

Gregg School Business Training
Metropolitan Business College
Phone Hand. 2266. 27 So. Wabash Ave., Chicago

WE OFFER A HIGH SCHOOL COURSE COMPLETE IN 24 MONTHS
PRE-LEGAL COURSE COMPLETE IN 9 MONTHS
The Balfour Johnstone School
32 W. Randolph St., Room 1006, Chicago

JAZZ
PIANO PLAYERS BREAKS BASS WORK
The Musicians and entertainers
Axel Christensen, Director
28 E. Jackson Blvd.

THE DICTAPHONE
SECRETARIAL SCHOOL
Complete training for Dictaphone Secretaryship
Call or phone—324 So. Wabash Ave.

LOYOLA UNIVERSITY
Courses for Business Executives, Accountants, Secretaries, Teachers, Lawyers, Engineers, Pre-Medics
Day and Evening Classes
Loyola University, 28 E. Jackson Blvd.

Languages
French, Spanish, German, Italian, etc.

DRAFTING
Short day and evening courses. Earn while learning. Enter any time. Catalog free.
Chicago TECHNICAL College
Dept. 30, 118 E. 26th ST., CHICAGO, ILLINOIS

ST. GEORGE SCHOOL FOR GIRLS
The school that solves the mother's problem. May enter at any time. Day and boarding. Nursery in junior high included. Home economics, gym., music, French. New bldg. Delightful home. Enter at once. 4545 Drexel Blvd., Chicago. Phone Atlantic 2145. Summer Camp.

DePaul
Colleges of Liberal Arts—Law—Commerce, Music, High School, North Side and Loop (Evenings). For bulletins, address Dept. T-6, 1010 Webster or 64 E. Randolph.

Sacred Heart College and Academy, Maywood. Select school; Classical, Literary, Scientific, Commercial Courses. Advantages in Music, Art. Fine location. Write for catalogue.
DOMINICAN SISTERS, GRAND RAPIDS, MICH.

THE COMPTOMETER SCHOOL
Conducted by the manufacturers of the machine. Day and evening classes.
FELT & TARRANT MFG. CO.
2nd W. Adams St. State 9080

PHYSICAL EDUCATION
Accredited—Co-Educational. 2 yr. diploma. B. S. P. E. Degree courses. High School graduates admitted. Special students accepted. Dormitory. Second semester starts Feb. 1st. American College of Physical Education, Dept. C. T., 1010 Diversey Pkwy., Chicago

Electricity
12 Weeks in the Great Shops of Coyne. Day and Night School. Enter now. Call or Write for FREE Catalog.
COYNE ELECTRICAL SCHOOL
(Founded 1899) 500 S. Paulina St., Chicago

MacCormac School of Commerce
DAY AND EVENING CLASSES
ENTER ANY MONDAY
1170 E. 63rd St.

N.U.
NORTHWESTERN UNIVERSITY — Evanston, Illinois—Chicago. Night Graduate Schools. Write for Bulletin.

YMCA SCHOOLS
Chicago Central College of Commerce, College of Arts and Science. Day and Evening High School; also Elementary School. Call, write or phone Central 8747 for catalog. 19 S. La Salle St.

TRAIN IN YOUR SPARE TIME FOR HIGHER BUSINESS SUCCESS
La Salle Extension University
119 S. Michigan Ave. Phone Randolph 6868

Subscribe for The Tribune

Advertise in The Tribune

Chicago Daily Tribune
THE WORLD'S GREATEST NEWSPAPER
THURSDAY, DECEMBER 22, 1927.
** 15

Max Tinee Gives Closeup of Motion Picture World

Antoinette Donnelly Points Way to Health and Beauty

# The Woman in the Case

BY LOUIS TRACY

SYNOPSIS

John Arden, returning to his rooms at the Palace hotel, London, in the early hours of morning, breaks his key in the lock and is given a room in a luxurious suite by the night watchman, who assures him that the rooms are untenanted. He is about to retire when two women enter the apartment. One is addressed as Esmée and the other as Mrs. Arden. Arden, hiding, hears them speak of the sudden death of Lord Farndale. Without being observed, he lets himself out of the apartment. The next morning he reads of the sudden death of the peer. A little later he sees Esmée on the street and is not far from when she is knocked down by a motorcycle. Her dress is torn and he offers her his help. She accepts it, and he offers to get her a taxi, telling her that they live in the same hotel. She tells him that she and her aunt have left the Palace, but she will drop in for tea. Later Arden learns that the police know the identity of the two women with Lord Farndale but cannot locate them. They watch the railway terminals. Arden looks at one of the stations and, behind Mrs. Sinclair's back, takes her away before she would arrest. Mrs. Sinclair, in fear of being detained as a material witness, decides to cross over to Paris with Esmée. Arden takes the girl to the rooms of his friend Burke, who turns the apartment and his housekeeper over to her. Burke is to share Jimmie Davidson's rooms for the night. Before leaving Andy's apartment Arden meets Detective Furneaux of Scotland Yard, who has joined them, hold a conference in Esmée's behalf.

Furneaux suggests to Arden that he call on Mrs. Sinclair, who is back at the Palace hotel, before going to bed, but he learns nothing from her, beyond catching a glimpse of Juan de Braganza, who claims, in spite of the girl's denials, to be Esmée's husband. At the coroner's inquest into the death of Lord Farndale, Mrs. Sinclair is represented by counsel named Frankland.

INSTALLMENT XXIX.

A GREAT IDEA.

Andy was not far wrong in assuming that Arden's day had been spoiled. He was not in any park, however, but in a secluded corner of his club library, where, sunk in a big chair, he read with growing amazement the practically verbatim reports of the Farndale inquest which the newspapers had spread far and wide before the luncheon hour was passed. He was undoubtedly very much in love, so it may be taken for granted that a man of his temperament must put aside every consideration other than the safety and happiness of the beloved. Would Esmée, he wondered, risk her future by marrying him with such short acquaintance? That would be a way out for some of her difficulties. After all, people who got married had to become acquainted with one another after rather than before the ceremony. He had never been engaged to a girl, nor made love to one, but he understood from books and from what others had told him that young people who passed through the blissful preliminaries of courtship never understood each other's characteristics until matrimonial knot was well tied—hence all the misery and scandal attending any effort to untie it in the divorce court.

"By gad!" said he aloud, springing from the depths of his chair, "that's what I shall do. It's worth trying, anyhow."

*A sudden chill fell on the would-be bridegroom.*

Reaching back to a bookshelf laden with works of reference, he picked out the current issue of Whitaker's Almanack, and consulted the index.

He was absurdly excited, but he had the good sense to try and master the intricacies of the marriage laws before ringing up Esmée on the phone and asking if she would not let him call and see her on most important business.

It appeared that before a marriage license could be obtained an embarrassing interval of twenty-one days was necessary in every instance except one—the archbishop of Canterbury, and nobody else, could grant a special license which put off the reel if the reasons assigned met with his grace's approval. That was not so difficult, that. Surely it was enough that an English girl of good family should be saved from persecution by a scheming and predatory ruffian like De Braganza class. Even an archbishop could be brought to agree on that point.

But Arden read on:

If (the notice of marriage by license) contains a declaration that there is no legal impediment to the marriage. . . . A person making a false declaration renders himself or herself liable to prosecution for perjury.

A sudden chill fell on the would-be bridegroom. It was as though a morsel of ice had slid down his spine. Could Esmée make that declaration? She might in all honesty, aver that the legal impediment did not exist, but could she be truthfully aware of Juan de Bragarma's specific statement that she was already wedded wife? And, if the courts decided against her, it was she who would be punished, not the man who was ready to face any peril if he could only save her.

However, could it be imagined that any official of the faculty office would listen to the proposal for one second after he had ascertained Esmée's identity?

Arden closed the book and returned it.

He and Jimmie had their work cut out when Arden put in an appearance at the flat and heard what had actually happened. Anger and despair are a evil combination. They are apt to sway a man of strong character to rash decisions which may have most potent if not disastrous effects on his subsequent career. John listened to his friends' story in silence, his lowering brows and sullen eyes alone revealing the shock of what he could hardly fail to see as Esmée's desire to smooth over a difficult situation at any cost.

When they had made an end, which was no great length of time, since Burke's forecast expression dried up the fount of even Andy Burke's happy eloquence, he rose, and said with a queer sounding, frozen politeness:

"May I use your phone, Andy?"

He went into the hall, leaving the door open. Evidently he meant to make short of the business, whatever it might be. Before he could reach the 'phone, however the doorbell rang, producing Mrs. O'Callaghan from her kitchen. Naturally, Arden hesitated. He did not want to give a number at the moment some one was coming in or delivering a message or parcel.

The housekeeper, looking rather grim and red eyed, for she had fought with Esmée before the girl went away, threw wide the door. Then she fled in sudden wrath.

Arden swung up. Though he made every allowance for a most faithful friend, this was going too far. But Furneaux needed no help. Almost pushing the stout assailant back into the hall, he entered, and closed the door.

"Come away from that phone, Mr. Arden. You're not in a fit state to keep an appointment with a tailor, let alone a lady."

"I am not telephoning any lady, Mr. Furneaux," growled Arden. "I am going to accept an offer which has been kept open for me since the first week. Some people I know want an experienced engineer to take charge of a gold mining plant in Dahomey. The pay is good and the prospects are, so I'll sail for the west coast by the next available steamer."

Furneaux consulted his watch.

"Half past four!" he cried, "and the test match of the century trembling in the balance! My good youth, every reputable city man has been at the oval since the earliest, and heaven only knows what other auriferous seams may be revealed to your wondering eyes before that time. . . . Ah! here are, Mr. Burke. You, at least, are sane, so I appeal to you for a strong cup of tea. I need it. I hear that you, too, were startled when the lamb taking lunch with the wolves at the Park Palace. Tell me

However, the mercurial little man diffused confidence where he found it. Even Mrs. O'Callaghan eyed him less suspiciously when he appeared in the tea, and only sniffed with silent disdain when he winked at Andy.

Arden was drawn, too. He listened with greater attention to Andy's recital, and saw now, for the first time, that when his friends had finished their meal they leaned close to Esmée's table and were given a quite orthodox account of Farndell. All this was so unlike the girl he had learned to love that her evoked curiosity, and curiosity is fatal to brooding.

[Copyright: 1927: By Louis Tracy.]

[Continued tomorrow.]

## GASOLINE ALLEY—BACK INTO HISTORY

# Terrible Tale of Cruelty Told in 'Haunted Ship'

*Hardly Harmonizes with Christmas Season.*

"THE HAUNTED SHIP."
Produced by Tiffany.
Directed by Forrest Sheldon.
Presented at the Castle theater.

THE CAST.

Captain Gant.....Montagu Love
Glanister.....Thomas Santschi
Goldie Kane.....Dorothy Sebastian
Danny Gant.....Roy Hallor
First Mate.....Pat Harmon
Chinese Innkeeper.....Sojin

By Mae Tinée.

Good morning!

This is an extremely unpleasant picture for it tells a story of cruelty, incomprehensible to the normal mind. One might say, "O, such things CAN'T happen!" if one didn't know from horrible demonstrations that they do.

The film is an adaptation of Jack London's novel, "White and Yellow." The principal character is the captain of a sailing vessel who, for fifteen years has tortured, in the hold of his vessel, a one time first mate whom he had unjustly suspected of being intimate with his wife and the father of the little son who, with that wife, he had cast adrift on the open seas in a rowboat.

For fifteen years Glanister has denied. For fifteen years Gant has demanded admission of guilt.

The little son lives, his life dedicated to vengeance, and hunts his unnatural father among the islands where his ship is known to trade.

A stranded chorus girl enters the action to furnish the romance.

"The Haunted Ship" is gruesomely interesting for a time—but it maunders about and grows tiresome later. Several things are not clear to you. For instance, you wonder how, after fifteen hellish years, the prisoner could remain so husky and keen witted.

Acting and photography are all right. But this is certainly not my idea of a Christmas tide movie—or any other tide movie!

See you soon.

* *

## Prince of Wales Gives Cigaret Cases for Xmas

LONDON, Dec. 21.—The prince of Wales is giving shagreen and ivory cigaret boxes to his friends as gifts this Christmas. At the side is a little knob, which, when pressed, slides out four trays of cigarets simultaneously.

## Group of Lithographs By French Artist Are Given to Art Institute

BY ELEANOR JEWETT.

The Art Institute has just received a stunning gift of ninety-two lithographs by the French artist, Toulouse-Lautrec, from Charles F. Glore. The lithographs are now on exhibition in the print room of the institute. They are clever, sarcastic, humorous, and essentially natural.

Toulouse-Lautrec suffered an accident in his youth and the effects soured his life. He saw everything in the shadow of his affliction. These lithographs give a hint of that, but much more do they tell of a man of the world who took everything with a grain of salt and acknowledged the ridiculousness of life.

Next Tuesday a group of brilliant exhibitions are scheduled to open in the east wing galleries of the institute. Perhaps the most important is the memorial exhibit of paintings by Oliver Dennett Grover. From the Atlantic seaboard Charles W. Hawthorne brings portraits of his fisher friends and from the west come Ernest L. Blumenschein and E. Martin Hennings. Mr. Hennings' offerings will be chiefly European landscapes.

Alfeo Faggi is to be represented by a group of his latest sculpture done, it is hinted, in an ultra modern manner with the trimmings of his art stripped away and the bare bones left. To round out the list, theater decorations by S. Souderkin, Russian designer of theater sets for the Metropolitan Grand opera and the Chauve Souris, will be hung near paintings by another Russian, Boris Anisfeld.

Another event, although an exhibition, too, scheduled for next Tuesday at the institute is the opening of a showing of modern German art. Thirty-three paintings direct from Munich gathered under the patronage of the crown prince of Bavaria will be seen. The exhibit will continue through January.

* *

## Belgium Expects Troth to Be Announced Jan. 25

BRUSSELS, Belgium, Dec. 21.—With Princess Marie-Jose of Belgium and Prince Umberto of Italy apparently convinced by the royal matchmakers that they love each other, their engagement in all probability will be announced at the Belgian court fall in the royal palace at Brussels on Jan. 25, THE TRIBUNE learns from a reliable court source. Everybody in any way connected with court life has been holding his breath for fear gossip would cause the sensitive Marie-Jose to balk at the last minute, but it is believed everything is settled now. The princess is buying a lot of pretty dresses for the first time in her life. She spent most of her time heretofore in public classes on nursing and housewifery and her favorite study, history, and religious philosophy.

## The Inquiring Reporter

Every Day He Asks Five Persons, Picked at Random, a Question.

The Tribune will pay $5 for each question accepted for the Inquiring Reporter to ask. Send name and address with your question to "The Inquiring Reporter," Chicago Tribune. For today's question Mrs. A. L. McPhail, 306 Hudson street, Antigo, Wis., was awarded $5.

**The Question.**

Was it proper for Lindbergh to attend a bull fight in Mexico?

**The Answers.**

W. J. Demar, 1944 North Albany avenue, salesman — I consider it entirely right and proper. Col. Lindbergh as our national advertiser of good will should at all times adhere to customs and observances of any nation he happens to be visiting. We expect this courtesy from visiting foreign notables.

Mrs. Johanna Rice, 910 Addison street, clerk — If they hold a bull fight in a foreign country that Col. Lindbergh is visiting it is certainly all right for him to attend it. He has the same right to attend as anybody else. I saw a bull fight once, and I must admit that it is an awful thing.

Henry F. Kinson, 7034 Woodlawn avenue, clerk — I wouldn't miss an opportunity like that; I should say not. I never saw one, but if I had Col. Lindbergh's nerve and luck I would, for a consideration, get in the ring and show them a stunt or two.

Mrs. Lee J. Mohr, 6707 Sheridan road, housewife—It was probably all right under the circumstances else he would not have done it. He has a level head, and he is a good sport, especially at flying. If he found that Mexican exhibition as brutal as we think it is he might have influence enough to stop it.

Edwin Carlson, 5832 South Spaulding avenue, traveling salesman—I believe his action should be looked upon as entirely proper and that we should not cast any reflections upon him for having done so. One of us might have done so had we been in his position.

## Whole City Seems to Turn Santa for Children of Poor

Hundreds of trees have been trimmed and thousands of candles lighted to bring a Christmasy glow of cheer to the hearts of children all over the city in hospitals, orphanages, and charitable homes, and parties without number have been given by various generous citizens. Children of poor families, not in institutions, have been fêted, too, at theatrical benefits and dinners and frequently the grownups are invited as well.

The social service department of St. Luke's hospital gave a party yesterday afternoon for the children of those patients with the largest families who have received free treatment at the hospital during the year. More than 200 youngsters received gifts from Santa Claus' bag and a stocking filled with candy after the refreshments had been served.

Five hundred children were the guests of the Gyro club, a Chicago business men's organization, at the Gads Hill center, 1919 West Cullerton street, where a Christmas play given by Polish children preceded the refreshments and gift distribution.

More than 400 children received gifts from the Santa Claus bag of Chris Paschen, Chicago building commissioner, at the children's party of the Steuben club at the Hotel Sherman.

Mayor Thompson will be host to 1,000 crippled school children today at a special Christmas performance at the Chicago theater.

At the Drexel State bank, 3944 Cottage Grove avenue, Santa Claus will hold an open house reception for children under 10 years of age, giving each child a gift in addition to an ice cream and cake treat.

Tomorrow five hundred children and their mothers will dine as the guests of the American Rescue Workers at the food station of the organization at 1042 West 31st street.

Churches all over the city have planned their Christmas services. What is expected to be one of the most impressive will be the candle light service on Christmas eve at St. Paul's church on the Midway. Carols of all nations will be sung, and the church will be illuminated by candle light only.

* *

## Rene Maison Makes Opera Debut Here in Name Part of 'Faust'

BY EDWARD MOORE.

René Maison gave his first performance with the Civic Opera company last night, appearing in the name part of "Faust," and meanwhile Vanni-Marcoux made manifest his first Chicago impersonation of Mephistopheles.

It will perhaps be possible to give a more accurate estimate of Mr. Maison's capabilities after another performance than can be done just at present. There were times last night when he seemed nervous, not that he is in the least unique in that. His voice at its best was a fine one, but his singing was uneven; at times with a big punch in it, at others short breathed and laborious. At all times he was personable and impressively big of stature, apparently well acquainted with the stage and well trained in what he ought to do.

Vanni-Marcoux generally manages to make his performances a little different. Either alone or in action with others he puts in little touches of action and expression that vary the customary routine. They are always intelligent and generally effective. The one thing that one misses when he does a part like Mephistopheles is rotund suavity of voice.

Meanwhile Edith Mason as Marguerite was the star of the performance.

The Apollo Musical club gave its annual performance of "The Messiah" at Orchestra hall. By the two facts of the club's own ability and its long acquaintance with the work, Conductor Harrison Wild produced a performance that comes near setting a standard in solid, balanced, earnest, and expressive singing, and, what is less common in any choral performance, distinct enunciation of the text. An excellent quartet of soloists were of notable value in the performance. They were Else Harthan Arendt, soprano; Doris Doe, contralto; Allen McQuhae, tenor, and Fraser Gange, baritone.

## What's Doing Today

MEETINGS.

Chi Sigma Gamma fraternity.....Sherman
Degree of Honor.....Great Northern
Illinois Cricket association...Great Northern
Inter Fraternity club.....Congress
North Shore Woman's club..Edgewater Beach
Tribune Christmas Fund Service Men.....Sherman

EVENING EVENTS.

Chapel Chairmen's Meeting [dinner].....Morrison
Chicago Evening American [dinner].....Stevens
Mercer Carmel High School.....Stevens
65th Cavalry Division.....La Salle

## THEATER

WORD from the Goodman Memorial now is that "She Stoops to Conquer" will be kept on until the end of next week, and that the Italian comedy named "The Mask and the Face" will not be shown until Monday, January 2. . . . To James R. Russell, Cheyne Walk, R. T. F., L. F. Westcott, and others who have been kind enough to write in to say that the play was given in New York in 1924, the reply is that I said so a week ago in telling that the Goodman is to put it on.

The touring players managed by the New-York Theater Guild will come next Wednesday night as near Chicago as Winnetka, where they will give a performance in Kuppenheimer Hall, Skokie School, of Shaw's "Arms and the Man," first shown in this country as long ago as 1894 by Richard Mansfield. The piece was rich kidding then; and it held its own as an incitement to laughter down to the time two German playwrights made it into the libretto of "The Chocolate Soldier." What, later, the war may have done to the fun of the comedy I don't know: I've neither seen nor read it since; but this I know—that what Shaw wrote in waspish satire was realized, so far as Balkan soldiers and politicians were concerned, in many an episode between 1914 and 1918. . . . Miss Florence Eldridge, Miss Molly Pearson, Erskine Sanford, George Gaul, Frederic March, and Miss Hortense Alden will be in the cast at Winnetka.

Miss Cornelia Otis Skinner, who is gone in for the sort of thing Miss Ruth Draper does so well (and so prosperously), is booked in the Harris for three Sunday afternoons—January 15, 22, and 29. . . . I am told by intelligent persons who have seen her that Miss Skinner "has something" for the chore to which she is devoting herself.

"The Wooden Kimona," a button-button piece shown last season in New York, is loosely mentioned as diversion already selected in succession to "Two Girls Wanted" in the Cort.

Miss Mary Blair, who made the first page of the newspapers about three years ago by refusing to refuse to appear *vis-à-vis* with Paul Robeson in O'Neill's mess named "All God's Chillun Got Wings," has been hired by the Theater Guild to perform in that author's "Marco Millions."

Frank Shannon, here last season in "Twelve Miles Out" and in 1922 in "Anna Christie," is to be with Lyn Harding et al. in "The Patriot," by which its American importer, Gilbert Miller, seems to set high store.

P. D.

## Chicago Loves Bard and England Gasps

SOUTHAMPTON, England, Dec. 21.—(AP)—Chicago is more interested in Shakespeare than any other city in the United States, in the opinion of Archibald Flower, chairman of the Shakespeare Memorial theater committee, who returned today on the liner Berengaria from an American and Canadian tour on which he raised nearly a million dollars.

"What! Chicago?" exclaimed hearers when he expressed his opinion. "So Chicago loves Shakespeare despite Mayor Thompson?"

"Perhaps because of Big Bill," was the smiling reply. "Who knows?"

Mr. Flower said he would recommend that Shakespearean players who appear in the theater at Stratford-on-Avon in the summer play in the United States and Canada in the winter.

* *

## Gloria Swanson Here on Way to Hollywood Xmas

Homeward bound for Christmas, Gloria Swanson last night boarded a Santa Fé train for California. Just five minutes before the train left Miss Swanson hurried down the train shed clutching a handful of tickets and bills.

"My husband will join me tomorrow morning," so she explained the absence of the Marquis de la Falaise. "He will meet me at Kansas City. I've been in New York working on some pictures.

"I'm afraid they weren't very successful, though. I have nothing scheduled on my return to Hollywood yet."

OCEAN STEAMSHIP MOVEMENTS.

| Arrived. | At. | From. |
|---|---|---|
| Manchuria | New York | San Francisco |
| Baltic | Queenstown | New York |
| Carinthia | Alexandria | New York |
| Conte Rosso | Genoa | New York |
| Mihnekahda | London | New York |
| Veendam | Plymouth | New York |
| Belgenland | Cristobal | New York |
| Polonia | Copenhagen | New York |
| Colombo | Naples | New York |
| Republic | Queenstown | New York |
| Ruffren | Havre | New York |
| Gripsholm | Gothenburg | New York |
| Pres. Wilson | Naples | New York |
| Berengaria | Southampton | New York |
| Andania | Liverpool | New York |
| Leviathan | New York | Southampton |
| **Sailed.** | **From.** | **To.** |
| Mauretania | Cherbourg | New York |
| Volendam | Rotterdam | New York |

## Last Call for Good Fellows Sounds Today

*Still Chance to Enroll in Cheer Army.*

BY THOMAS WREN.

The last S-O-S call will be sounded early this morning by THE TRIBUNE'S Good Fellow department at 1 South Dearborn street in behalf of the poor kids who live in the tenement districts.

Late tomorrow or early Saturday morning recruiting books at Good Fellow headquarters will be closed for the 1927 campaign. Preparation will then commence to get all units of Chicago Good Fellows in tiptop shape for the general assault on the enemies of poor children at Christmas time.

The army of Good Fellows will advance on the poor kids' sectors with the precision that marks any well drilled fighting unit. Dreary and gloomy homes will be visited and after the Good Fellow's departure little hearts will beat with joy and happiness at supplies of Christmas cheer—baskets of foodstuffs and candy and nuts and toys.

But, Good Fellows, there are still many applications of poor kids on file. These will have to be cared for before the order is given to go over the top in behalf of the poor kids. Because after all, Good Fellows, the big idea is based on greater joy and happiness for the kids of the tenement districts at Christmas time.

Chicago Good Fellows have a system of their own when they start out to locate the homes of poor children. They charge up chilly old hallways, half lighted with grime bespecked electric bulbs; they feel their way along darkened passageways that lead to basements, rear and front, and when occasion demands they find their way up to attic flats that house our little poor friends.

Remember, Good Fellows, there is still some possibility that some poor kids may awaken on Christmas morning and find their tattered stockings empty, and hanging as they left them on Christmas eve aback some old three legged chair. To erase even that depressing thought from hovering over our activities it will be necessary to report for duty immediately. The result of the 1927 crusade in behalf of the poor children will be announced Sunday after all battle activities have subsided.

To insure yourselves a Merry Christmas, Good Fellows, do your stuff today and help make the poor kids of the tenement houses happy on Christmas Day.

## BEG YOUR PARDON!

Nov. 20 THE TRIBUNE published a picture of Marie Louise von Prittwitz, wife of the German ambassador, with the statement that she had conducted a hat shop in Berlin up to the time of her husband's appointment to his Washington post. This was in accord with information sent by the picture service furnishing the photograph. THE TRIBUNE'S Berlin representative reports Mrs. von Prittwitz gave up her hat shop as soon as she was married some years ago.

More Than $800,000

Has Been Paid to Policyholders and Beneficiaries on

The Tribune's $1 Insurance Policies

If paid in dollar bills and laid end to end this huge sum would reach more than 93 miles.

*For renewal or new policy send coupon on Page 3*

## WHEN WORDS FAIL YUH

## A FRIEND IN NEED

BY SALLY JOY BROWN.

***Without Their Parents.***

"Dear Sally Joy Brown: My sister and her husband died within a few weeks of each other, leaving four children from 3 to 11 years of age. They are waiting anxiously for Santa Claus and Christmas and we are too poor to get them the playthings they want. I have a doll for one of the girls, but it is all I can do, as I have two children of my own. Can you get them some toys through your column?

"Mrs. L. N."

Have you a doll or a buggy or any of the things children of this age would like for Christmas?

***Small Boy's Greatest Wish.***

"I wonder if somewhere there's a toy automobile some little boy has discarded. My boy is 7 and he wants one so badly. 'One,' he says, 'I just fit in.'

Mrs. J. F."

Small boys soon grow to bigger ones and they leave behind treasures which would delight and please the hearts of other small boys.

## HAROLD TEEN—NOW THINGS IS ALL GUMMED UP

MOTION PICTURES DOWNTOWN | MOTION PICTURES DOWNTOWN

"Glorifying The Motion Picture"

UNITED ARTISTS THEATRE RANDOLPH at DEARBORN

Opens Monday Dec. 26th

Norma Talmadge IN "THE DOVE"

Superb Symphonic Accompaniment under personal direction of HUGO RIESENFELD

SCREEN NOVELTIES AND FEATURES

POPULAR PRICES:

Week Days 9 to 1 P. M. ORCHESTRA 35c, BALCONY, Children, 25c, Smokers' Loges, 75c
Saturday 9 to 1 P. M. ORCHESTRA 50c, BALCONY, Children, 25c, Smokers' Loges, 75c
Week Days 1 to 6 P. M. ORCHESTRA 50c, BALCONY, Children, 25c, Smokers' Loges, 75c
Saturday 1 to 6 P. M. ORCHESTRA 65c, BALCONY, Children, 30c, Smokers' Loges, 75c
Week Days 6 P. M. to Close ORCHESTRA 75c, BALCONY, Children, 25c, Smokers' Loges, 99c
Sundays and Holidays ORCHESTRA 75c, BALCONY, Children, 30c, Smokers' Loges, 99c

Continuous from 9 A. M.

"THE WHOLE SHOW ON THE SCREEN"

DETECTIVE MULLIGAN says: "This is the most mysterious case I've worked on. It's hard enough to keep track of things when you're conscious—and half the time Garrity ain't."

Played by Fred Kelsey

You'll Shake with Laughter and Shiver with Suspense!

"THE GORILLA"

Out of the underworld it comes—strangler of men—kidnaper of women!

In come Mulligan and Garrity, two detectives, who hear all, see all, and know nothing!

You'll See It All

NEXT MONDAY

BALABAN & KATZ McVICKERS MADISON near STATE

MOTION PICTURES DOWNTOWN

JOHN GILBERT GRETA GARBO

IN "A SIN"

A METRO-GOLDWYN-MAYER PRODUCTION

An EDMUND GOULDING Production from the Novel "ANNA KARENINA" by LYOF. N. TOLSTOI

STARTING SUNDAY (Christmas Day) at Balaban & Katz Roosevelt State Near Washington

MOTION PICTURES MISCELLANEOUS | MOTION PICTURES MISCELLANEOUS | MOTION PICTURES MISCELLANEOUS

BEGINS NEXT MONDAY

McVICKER'S "THE GORILLA"

BALABAN & KATZ affiliated with PUBLIX THEATRES

CHICAGO STATE LAKE

SHOP AFTER SEEING THIS SHOW
DOORS OPEN 10:45 A. M.
BARGAIN MATINEE PRICE, 55c TO 1 P. M.

Colleen Moore

LARRY KENT, GWEN LEE, JULANNE JOHNSTON

Quick-lunch romance, quick kisses, quick laughter

First National's Merry, Mad Comedy

"HER WILD OAT"

Something New in Stage Shows "The Flying Piano"

"SHADOWLAND"

16 FOSTER AERIAL VENUSES
CHICAGO THEATER-STAGE ORCHESTRA
JULES BUFFANO, Conductor

NEXT MONDAY Stupendous CHRISTMAS STAGE SHOW

ORIENTAL RANDOLPH at STATE ST.

Doors Open 10:15 A. M.
Bring the Kiddies. They'll Love This

HUGE CHRISTMAS STAGE SHOW

"CHRISTMAS HI-JINKS"

MARK FISHER AND PAUL ASH'S GANG

A glamorous Christmas stage revel—60 big and little people making merry in a riotous, Christmas syncopation show.

on the screen "IN OLD KENTUCKY"

HELENE COSTELLO, James Murray
A Metro-Goldwyn-Mayer Production

NEXT MONDAY PAUL ASH WEEK

ROOSEVELT STATE at CONGRESS

LAST WEEK—Doors Open 9 A. M.

FRED THOMSON, MONTAGU LOVE in "JESSE JAMES"

Paramount's Outlaw Epic. Doors Open 9 A. M.

COMING SUNDAY JOHN GILBERT GRETA GARBO in film version of Tolstoi's "Anna Karenina" "LOVE"

NORSHORE BROADWAY at CLARK

A refreshing joy show for tired Christmas shoppers on the screen

AL KVALE and his Cast Comedians in a mad jamboree of happy syncopation "JAZZ FLASHES"
ACCENT & JENKOO Myrtle Gordon, Billy Snyder Other Jazz Stars

CONNIE TALMADGE in a funny French farce comedy "BREAKFAST at SUNRISE"

SUNDAY—GIANT CHRISTMAS STAGE SHOW

CENTRAL PARK LAKE at CENTRAL PARK

POLA NEGRI in "THE WOMAN ON TRIAL"
Concert Orchestra—Screen Program

UPTOWN BROADWAY at LAWRENCE

Doors Open at 1—Organ Concert
Snappy, Happy Show
FRANKIE MASTERS and His Orchestra in "FLORIDA"
Boyce Combe, Billie Gerber Glorodort Sisters, Chester Fredericks, Jones & Elliott, 13 BEACH BEAUTIES

TIVOLI CottageGrove at 63rd St.

ON BOTH SCREENS JOHN GILBERT and JEANNE EAGELS in "MAN, WOMAN and SIN"

Next Monday—at both Theatres STUPENDOUS CHRISTMAS STAGE SHOW

Doors Open 1:15
Drama—Jazz—Joy in Smashing Program
BENNIE KRUEGER and His Orchestra in "DANCING BRIDES"
Milo? Earl La Vere, the Waltons, Dick and Edith Barstow, Little Jack Heller, 13 LENORA DANCERS

FINAL BIG WEEK McVICKERS MADISON at STATE

A. M. Continuous Metro-Goldwyn-Mayer Picture

"The Loveforn"

NEXT MONDAY—"THE GORILLA"—Gasps, Laughs, Thrills!

MARKS BROS.

Buy Your Tickets Now for the Mammoth New Year's Eve Gala Shows at Both Theaters

MARBRO BENNY MEROFF'S BOYS & HOY WORKS

MADELYN KILLEEN

Norman and Constance Talbot, the three Brownes, Hart, Ray and Gentry, and many others.

Doors Open at 1:30 P. M.

VITAPHONE "NON-SUPPORT," a comedy sketch FRANK GABY

GRANADA CHARLES KALEY'S "HOLIDAY FETE"

With Raymond Eisman Embry Phenomena in Person Irwin Sisters, Ukranian Troupe, Evans & Mann, Kit Kenyon Dolls that Dance

Doors Open at 1:30 P. M.

VITAPHONE "NON-SUPPORT," a comedy sketch FRANK GABY

Gala Xmas Stage Shows SUNDAY and MONDAY

FIRST SHOWING "NIGHT LIFE"

GRIPPING! ABSORBING!

WEST

SENATE

NEXT MONDAY GIANT CHRISTMAS STAGE SHOW featuring Entertainers of the Third Shoppers! On the Stage at the Senate SAMMY KAHN Directing MARK FISHER'S Melodic Masters in the Musical Comedy Hit "JAZZ GRAB-BAG" —On the Screen— WILLIAM BOYD LOUIS WOLHEIM MARY ASTOR

TWO ARABIAN KNIGHTS

A story where the war left off. Two funny doughboys lost in Arabia.

On the Stage at the Harding AL BELASCO and His Novelty Syncopators "ALL ABOARD" with BOB LA SALLE and a Host of Others

NEXT MONDAY GIANT CHRISTMAS STAGE SHOW

HARDING

MOTION PICTURES MISCELLANEOUS | MOTION PICTURES MISCELLANEOUS

Orpheum Circuit

STATE-LAKE 11 A.M. TO 11 P.M. CONTINUOUS

NOTE: Children—All Seats 25c
Great Double Vaudeo Bill

NED WAYBURN'S BUDS OF 1927
SAMMY LEWIS and a lot of Lovers and Adoring Girls
Sidney Harris—Helen Gantley Others

BEVERLY BAYNE
The Sensational Star in a New Comedy Playlet

"The HARVESTER"
RITA WELLMAN Famous Stage Star in Dramatic Playlet

FOR SHOPPERS' CONVENIENCE!
This Week—Last Show Starts at 9 P. M.

MAJESTIC MONROE AT STATE 11 A.M.-CONTINUOUS-11 P.M.

EXCLUSIVE SHOWING OF THE TUTTLETOWN FEATURE PHOTOPLAY "His Foreign Wife"
An Intensely Human and Appealing Story of Love and Life
With WALLACE MacDONALD

A happy, joyous vaudeville bill of comedy, song and dance to refresh you after Christmas shopping.
With JACK GOLDIE'S BIG REVUE and other Rollicking Fun Makers

DIVERSEY Clark, Broadway and Diversey 1 P.M.—CONTINUOUS—11 P.M.

—A Pre-Holiday Fun Frolic—
"HOT-SPOTS"
—With—
GEO. SCHRECK & CO.
In Hilarious Comedy Bits
BOBBY RANDALL
McCune Sisters
JOE KAYSER
and His Musical Fanatics
—AND THE—
PHOTOPLAY "The Wreck of the Hesperus"
With VIRGINIA BRADFORD FRANK MARION

TOWER 63rd and Blackstone CONTINUOUS—1 TO 11 P. M.
—Big New Show Today—
THE PARISIENNES
In an Orchestra Novelty
JACK PEPPER
Musical Comedy Favorite
McGRATH & TRAVERS
Other Stellar Acts
PHOTOPLAY "TEA FOR THREE"
LEW CODY-AILEEN PRINGLE-OWEN MOORE

RIVIERA Broadway and Lawrence
The "SO LONG LETTY" Girl
Charlotte Greenwood
In Exclusive Songs
Other Great Acts and the PHOTOPLAY TRIUMPH
"Rose of the Golden West"
with MARY ASTOR

Announcement!
STARTING NEXT SUNDAY
A Complete New Show Every Sunday & Thursday
ALL PERFORMANCES CONTINUOUS 1 TO 11 P. M.
VAUDEVILLE at 2:45, 6:35, 9:20
Preceded & Followed by Photoplay
NO SEATS RESERVED

BELMONT Belmont, Lincoln and Ashland
1 P.M.—CONTINUOUS—11 P.M.
New Show Today
6—VAUDEVILLE ACTS—6
—PHOTOPLAY—
"WRECK of the HESPERUS" with Virginia Bradford
Matinee 35c Until 6:30 P. M.

SOUTH | SOUTH

National Playhouses

AVALON CAPITOL

Reserve Your Seats Now for New Year's Eve Midnight Shows With Trixie Friganza of "Hit the Deck" & Bernard Granville of "Desert Song," Plus Triangle 1000. Why Not Give Your Friends an Xmas Gift Book of Tickets

DOORS OPEN 1:30
De Luxe Matinee Daily
BUDDY FISHER
RECTOR & COOPER
MME. ERNESTINE CARUU
FERRARO & LANDAU
and Many Others in
"Garden Gayeties"
VITAPHONE
Leon Navaro
Frank and Teddy Sabina

DOORS OPEN 1:30
De Luxe Matinee Daily
HUSK O'HARE
COLBY & MURPHY
EMPRESS COMEDY FOUR
And Galaxy in a Constellation of Song and Dance
"Steppin' Some"
VITAPHONE
FRANK GABY
"AT EACH TRACK"

SCREEN MADGE BELLAMY
VERY CONFIDENTIAL
She knew what she wanted and when she got it. Oh Boy!

SCREEN The IRRESISTIBLE LOVER
NORMAN KERRY LOIS MORAN

63rd and Halsted. STRATFORD Matinee Daily
Now Playing Clyde Cook, "Good Time Charley" —Stage— Ted Lewis in Giant Show Big New Year's Eve. Midnight
Combo Sunday Madge Bellamy, "Very Confidential" —And— New Glorious Stage Show Frolic—No Increase in Prices

GROVE 79th and Cottage Grove. Mat. Daily Esther Ralston, "Pictures Don't Lie"
COSMO 63rd at Halsted Florence Vidor, "Honeymoon Hate"
HIGHLAND 79th and Ashland Mat. Daily RIN-TIN-TIN—TOM GALLERY "DOG OF THE REGIMENT"
JEFFERY 71st and Jeffery Mat. Daily John Bowers—"Red Time"
WEST ENGLEWOOD 63rd and Ashland Mat. Daily Esther Ralston, "Figures Don't Lie"
COLONY 63rd and Halsted Mat. Daily Pola Negri—"Woman on Trial"
CHATHAM 75th and Cottage Grove CONWAY TEARLE "ISLE OF FORGOTTEN WOMEN"

PICCADILLY PAULINE FREDERICK in The Nest
Mat. 1:30 P. M. Sun.—Norman Kerry in "The Irresistible Lover"
Coming "WHAT PRICE GLORY"

ENGLEWOOD 63RD & HALSTED Cont. 1 to 11 P. M.
5—BIG VAUDEVILLE ACTS—5
Photoplay—"DISCORD" with ALL STAR CAST

HARPER 53rd and Harper Ave. Cont. 7 to 11:30
JOHN GILBERT in "ST. ELMO" With the Late BARBARA LA MARR

VERNON 61ST & VERNON
ANNA Q. NILSON—"The 12th Juror"
LOUISE FAZENDA—"Sailor's Sweetheart"

OAKLAND SQUARE Drexel & Oakwood MATINEE DAILY
ALICE TERRY
"GARDEN OF ALLAH"

VISTA 47th and Cottage Grove
MOLLY O'DAY—"Hard Boiled Haggerty"

SHAKESPEARE 43RD AT ELLIS
LLOYD HUGHES
MARY ASTOR—"NO PLACE TO GO"

FROLIC FIFTY-FIFTH & ELLIS MATINEE DAILY
M. Sills, M. O'Day—"Hard Boiled Haggerty"

MICHIGAN Garfield & Michigan
ALICE TERRY in "Garden of Allah"

ROSELAND STATE Michigan-115th St. MATINEE DAILY
ALICE TERRY—"The Garden of Allah"

KIMBARK 6240 KIMBARK
ALICE TERRY—"GARDEN OF ALLAH"

DREXEL 858 E. 63RD STREET MATINEE DAILY
FLORENCE VIDOR—"Honeymoon Hate"

MARQUETTE 63RD AND KEDZIE
LILLIAN RICH—"THE WEB OF FATE"

HARVARD 63RD AND HARVARD
ALICE TERRY—"GARDEN OF ALLAH"

LEXINGTON 1163 E. 63RD ST. MATINEE DAILY
E. Ralston, F. Sterling—"Figures Don't Lie"

KENWOOD 1235 E. 47TH ST.
BARBARA KENT—"SMALL BACHELOR"

HIGHWAY 63rd and So. Western Ave.
LILLIAN RICH—"THE WEB OF FATE"

NORTHWEST

CONGRESS
5 Acts Vaudeville
—Photoplay—
'Almost Human'
with Vera Reynolds

CRYSTAL North Ave. at Cicero
JOHNNY HINES—"Home Made"
VAUDEVILLE

BELPARK 3221 N. Cicero
ADOLPHE MENJOU in "Orpheus"
Eve.—SURPRISE PALACE
DON TRANGER AND ORCHESTRA

ALAMO CHICAGO AVE. at MARSHFIELD
WM. HAINES—"SPRING FEVER"

DRAKE 3640 Montrose
RICHARD DIX—"SHANGHAI BOUND"

PARAMOUNT 1543 Milwaukee
WILLIAM HAINES in "SPRING FEVER"

PATIO 6000 IRVING PARK BLVD. MATINEE DAILY
ADOLPHE MENJOU—"A Gentleman of Paris"

ELSTON ELSTON AT IRVING
LILLIAN GISH—"ANNIE LAURIE"

COMMODORE 3140 Irving Park Blvd. ADOLPHE MENJOU
"A GENTLEMAN OF PARIS"

EMBASSY Fullerton Ave. at Milwaukee
LILLIAN GISH—"ANNIE LAURIE"

RIVOLI ELSTON AT IRVING
POLA NEGRI—"The Woman on Trial"

TIFFIN North Ave. at Harlem
Wm. Haines, Joan Crawford—"Spring Fever"

IRVING IRVING PARK AND ELSTON
MRS. WALLACE REID—"The Auto Wreck"

MONROE MONROE at DEARBORN—CONTINUOUS 25c
WILLIAM FOX Presents DOLORES DEL RIO-VICTOR McLAGLEN in LOVES of CARMEN
THE FIRST DARING PICTURE OF A DARING HEROINE AND HER RECKLESS LOVER.
NEWS THAT TALKS THE SENSATION OF THE AGE
FOX-MOVIETONE NEWS
DETAILING OUTSTANDING NEWS EVENTS OF THE WORLD IN SOUND AND MOTION.
HEAR AND SEE

—FIFTH BIG WEEK—
"STREETS OF SORROW" with GRETA GARBO
FOR MEN ONLY
BOYS UNDER 21 NOT ADMITTED
M. SAYLE TAYLOR Appearing in Person
ROSE MADISON AT DEARBORN

WARNER'S ORPHEUM STATE at MONROE & 50 AM to MIDNITE
STARTING SATURDAY Warner Bros. present Syd Chaplin IN "The FORTUNE HUNTER" WITH HELENE COSTELLO
VITAPHONE ACCOMPANIMENT & PRESENTATION
New Playing Monte Blue and Betty Bronson in "BRASS KNUCKLES" and VITAPHONE

CASTLE STATE at MADISON
—Coming Saturday—
WILLIAM FOX PRESENTS
The Year's Most Daring Sensation
"CARMEN"
LAST 2 DAYS
Jack London's 'White and Yellow'

RANDOLPH Patsy Ruth Miller "Open and Forever" Parcels Checked Free
RANDOLPH & STATE Program Changed Daily ALL SEATS, 15c CHILDREN, 10c

SHUBERT GARRICK Mats. Daily 2:30
Matinees 50c, 75c, $1.10 Nights (Exc. Sat. & Sun.), 50c to $1.65
MAT. TODAY — BEST SEATS $1.00
AL JOLSON in Warner Brothers' Supreme Triumph "The Jazz Singer"
On the Vitaphone
SPECIAL MIDNITE SHOW ON NEW YEAR'S EVE


### NORTH

HOWARD N. W. L Station at Howard St. Mat. Daily, 1:30-11:30 P. M.
ESTHER RALSTON FORD STERLING "FIGURES DON'T LIE"
Com. Sun.—Geo. Bancroft—"Rough Riders"

KEYSTONE 3912 SHERIDAN RD.
FLORENCE VIDOR—"Honeymoon Hate"
Also OUR GANG COMEDY

DE LUXE On Wilson Ave. at 'L' Sta. DOUBLE FEATURE
The Wonder Dog—"FANGS OF DESTINY"
An All Star Cast in "JAKE THE PLUMBER"

BUCKINGHAM 3319 N. CLARK IVAN PETROVICH
ALICE TERRY—"GARDEN OF ALLAH"
Tomor. & Sat.—Gosta Ekman—"Discord"

WINDSOR Clark & Division Sts.
ALICE TERRY in "GARDEN OF ALLAH"
JACK STANLEY and ORCHESTRA

VITAGRAPH 3137 Lincoln Ave. CONWAY TEARLE in "ISLE OF FORGOTTEN WOMEN"

DEARBORN 40 W. DIVISION
ANNA Q. NILSSON in "MISS NOBODY"

ELLANTEE DEVON & CLARK STS.
ALICE TERRY in "GARDEN OF ALLAH"

COVENT 2653 NO. CLARK
JOHN GILBERT in "ST. ELMO"

KNICKERBOCKER 6225 Broadway
FLORENCE VIDOR in "Honeymoon Hate"

LAKE SHORE Broadway at Belmont
DOLORES COSTELLO—"Old San Francisco"

LAKESIDE 4730 Sheridan Rd.
PAULINE FREDERICK in "THE NEST"

ADELPHI 7074 N. CLARK
"COLLEGE HERO"—STAR CAST

BIOGRAPH 2433 Lincoln GUEST NITE
ESTHER RALSTON in "Figures Don't Lie"

BUGG Robey, Lincoln & Irving MATINEE DAILY
ALICE TERRY—"The Garden of Allah"

PANORAMA 717 SHERIDAN RD. WM. HAINES
JOAN CRAWFORD—"SPRING FEVER"

### NORTH

PERSHING 4614 Lincoln Ave.
Patsy Ruth Miller in "South Sea Love"

PANTHEON Sheridan and Wilson
MILTON SILLS in "Hard Boiled Haggerty"

### AUSTIN

AMBASSADOR 5235 W. Division St.
JOHN GILBERT—"ST. ELMO"
BIG TIME VAUDEVILLE

PARK LAKE at AUSTIN
LILLIAN GISH—"ANNIE LAURIE"

STATE 5816 W. MADISON ST.
POLA NEGRI in "WOMAN ON TRIAL"

MANOR 5609 W. NORTH AVE.
POLA NEGRI—"The Woman on Trial"

IRIS 5743-47 CHICAGO AVE.
POLA NEGRI—"The Woman on Trial"

PLAISANCE 466 N. Parkside at Lake
BARBARA KENT—"The Small Bachelor"

### OAK PARK

OAK PARK Wisconsin Av. L Sta.
"THE 13TH JUROR"—Anna Q. Nilsson

### WEST

LAWNDALE Roosevelt Rd. at Crawford
SAM KAUFMAN AND MERRY GANG VAUDEVILLE
"PHOTOPLAY"
ALICE LAKE—"WOMEN MEN LIKE"

BROADWAY STRAND Roosevelt Rd. at Pauling
WILLIAM HAINES—"SPRING FEVER"
Also BOBBY and HIS COLLEGIANS
New Year's Eve Tickets Now On Sale

MARSHALL SQ. 226 Marshall Blvd. MATINEE DAILY
JOHNNY HINES—"HOME MADE"

ASHLAND 1621 W. MADISON MATINEE DAILY
OLIVE BORDEN—"PAJAMAS"

MADISON SQ. 4740 W. Madison
Ricardo Cortez in "BY WHOSE HAND"

WILSON Madison & Western
Adolphe Menjou in "Gentleman of Paris"

CRAWFORD 19 SO. CRAWFORD
Adolphe Menjou in "Gentleman of Paris"

WEST END 121 NO. CICERO
Adolphe Menjou in "Gentleman of Paris"

KEDZIE ANNEX 3210 W. MADISON
LILLIAN GISH—"ANNIE LAURIE"

SAVOY 4346 W. MADISON
RICHARD DIX—"SHANGHAI BOUND"

MADLIN 1910 W. MADISON
SALLY PHIPPS—"HIGH SCHOOL HERO"

### MAYWOOD

LIDO 5th Ave. at Washington Blvd. MAYWOOD
ADOLPHE MENJOU
"A GENTLEMAN OF PARIS"

## Mrs. Henry J. Patten to Pay Annual Visit to Chicago Next Month

BY NANCY R——

Mrs. Henry J. Patten spends so much of each year in other parts of the world—delicate health necessitates her finding a milder clime than is offered in Chicago—that her many friends have the opportunity to see her here only once or twice in a twelvemonth. However, I hear that she is preparing to pay her annual visit to this section of the country next month and will pass a few days in Chicago soon after mid-January.

Mr. Patten plans to go east early in January to meet her steamer when it arrives on the 10th, and then, after a visit in Washington, they will come on here to be at their apartment at 180 East Delaware place until Mrs. Patten starts for the southwest.

With her daughter, Mrs. Leslie Chandler, she expects to spend a few days in Chandler, Ariz., and then will go on to join her husband in Santa Barbara for a sojourn at the New Biltmore.

—•—

Speaking of the far west, I am reminded that Mrs. Jack Stark has joined the ranks of ladies in business, and that she is planning to open a tea room in California. She is in New York just now laying in supplies for her new venture.

—•—

Mrs. A. B. Dicks are having a family party this week for their son and brother, the Matthews Dicks of Washington, who are here paying them a visit. It is not a complete gathering of the family, however, for the Sheldon Dicks and Mr. Dick is the former Dorothy Hamilton] are to spend Christmas in Paris. It's really their honeymoon, for they were married in New York, they sailed immediately for Europe, when Mr. Dick went on with his course at Cambridge.

—•—

## Today's News in Society

This evening's young people's parties include a dinner-dance to be given by Mr. and Mrs. William Waller Jr. at their home, and Mrs. Robert Wheeler at the Saddle and Cycle club for their respective children, Miss Virginia Wheeler and Miss Winifred and Robert Wheeler. The school crowd will be entertained. Mr. and Mrs. Ezra J. Warner are to give a dinner for Miss Frances Dennehy at the Casino, after which the guests will go to the ball for the benefit of Miss Josephine Munroe at the Blackstone.

Mr. and Mrs. Charles A. Street of 1429 Astor street are to give a dinner party for their daughters, Miss Jeanne and Miss Katharine Street, daughters of Mr. and Mrs. Harry L. Street of Winnetka, tomorrow evening. The young people will go afterwards to the dance given by Mr. and Mrs. Homer L. Dixon and Mr. and Mrs. Edwin P. Dewes are to give a dinner on Fortnightly.

Mr. and Mrs. Charles Pope of 1510 Dearborn parkway are to give a dinner party tomorrow night for Miss Emily Otis, Miss Winifred Smith, Miss Katherine Brown, Miss Marion Dixon, Miss Helen Crofton, and Miss Kathryn Shaw, before the ball Robert F. Carr is to give for Miss Louise Carr at the Blackstone.

—•—

Mr. and Mrs. Albert Evans is to give a dinner party next Tuesday evening for their daughter, Katharine, before the Junior hospital benefit performance of Hazel Stone in "Criss Cross." The others will include Florence Carr, Betty Colt, Hilda Castle, Ethel Dixon, Eleanor Litsinger, June Nelson, Lydia Hall, Marjorie Goodman, Betty Roe, Mary Senior, Ruth McCullough, Jane Boyce, Lucy Botts, Betty O'Leary, and Ann Hyman. The party will occupy the stage boxes at the benefit.

Mr. and Mrs. Claude C. Hopkins are gathering their family together for the Christmas holidays under the roof of Pinecrest, their estate on Spring lake, Mich., where they are now residing the year around. Mr. and Mrs. Nelson T. Levings (Helen Hopkins) and their little son are already up at Spring lake and they will be joined there by Mr. and Mrs. Adel Dodge (Geraldine Hopkins) of South Bend, Ind., and their son. After the visit the Dodges will depart for a trip around the world. Lieut. Edward Levings, West Point man who has recently been stationed at Fort Sheridan, is also in the party, with his sister, Miss Ruth Sandford.

Spring lake is frozen over and will afford a variety of winter sports.

—•—

Mr. and Mrs. Oliver Wendell Cox of the Ambassador are to depart today for Bridgeport, Conn., to visit their son-in-law and daughter, Mr. and Mrs. H. O. King, until after the holidays. They plan to return about Jan. 1.

Mr. and Mrs. F. K. Weyerhaeuser have returned from Europe and are visiting with Mrs. Weyerhaeuser's parents, Mr. and Mrs. Thomas J. Conway of 1350 State parkway for the holidays.

The two sons of Mr. and Mrs. Hollister Burges of 1247 North State parkway, Hollister Jr. and Paul, are home for their Christmas vacation. They have been attending Chestnut Hill academy in Philadelphia. The former's daughter, Betty, is abroad with her mother, and will spend the holidays in Rome.

* *

## ENGAGEMENTS

Mr. and Mrs. William Bradley Walworth announce the engagement of their daughter, Helen, to John Russell Seaborn of Pelham, N. Y. Miss Walworth is a graduate of Northwestern university, and is a member of Alpha Kappa Gamma sorority.

—•—

Mr. and Mrs. Roy Owen West of 5633 Kenmore avenue announce the engagement of their daughter, Helen Louise, to Le Grand Cannon, son of Mr. and Mrs. John Talbott Cannon of Indianapolis, Ind.

—•—

Announcements came yesterday from Mr. and Mrs. William R. Moody of Northfield, Mass., of the engagement of their daughter, Emma Sheldon, to Dr. Frank Raymond Brown of New York. Miss Moody, who is a granddaughter of the late Dwight L. Moody, is a graduate of Mount Holyoke college, and her fiancé was graduated from Yale in 1917, and from Harvard medical school in 1921.

—•—

Mr. and Mrs. Arlan W. Converse of Evanston announce the engagement of their daughter, Marcia Burnham, to Harold Olin Cady of Meriden, Conn., son of Mrs. H. Olin Cady of Chicago. Miss Converse is a member of the senior class at Northwestern university, and Mr. Cady was graduated in 1926.

## WINNIE WINKLE, THE BREADWINNER: There's No Money in It for Winnie

## Cornell Partisans Vent Enthusiasm at Glee Club Concert

The Cornell Glee, Banjo and Mandolin clubs performed last night in the Drake ballroom with well trained lustiness and a flavor of proverbial collegiate ribaldry that delighted the audience of old and young graduates, students home for vacation, and prospectives. Erskine Wilder of the class of 1905 represented the Chicago Cornellians in leading the chorus for the graduate song. There were several specialty acts with Dexter S. Kimball Jr., Phil Will, H. L. Merriman, and E. H. Caruthers getting a big hand for their solos.

—•—

The Chicago committee in charge of the appearance of the boys included Paul Wilder '12, chairman; Champ Carry, '18, Richard Matthiessen, '18, Lawrence M. Viles, '04, Randolph Pietsch, '24, and John McIlvaine, '14. After the performance they all went to the ball Dr. and Mrs. Harvey gave for their daughter, Miss Roberta Harvey, at the Blackstone, where they danced until their train departed for Omaha at 1 o'clock.

The grads who had box parties included Wesley Dixon, John J. Bryant Jr., Lawrence M. Viles who had with him Mrs. Viles, Miss Glee Louise Viles, and Mrs. J. Allen Haines, Paul Wilder, Mrs. Allen B. Ripley, and Newton C. Farr. Mr. and Mrs. Corson Ellis were chaperoning a group of sub-debs in the Robert J. Thorne box.

In the audience also were Mr. and Mrs. William S. Monroe, Mr. and Mrs. Ralph C. Otis, Huntley Gilbert, Miss Helen Gilbert, Mr. and Mrs. Shreve Badger, Mr. and Mrs. B. Botsford Young Jr., Mr. and Mrs. Champ Carry, Mr. and Mrs. E. B. Clark, Miss Betty Pain, Mr. and Mrs. Boyd Hill, Mr. and Mrs. Walter Paepcke, Mr. and Mrs. Carl Stibolt, Mr. and Mrs. William S. Covington, and the John Luther Doles.

—•—

The Blackstone ballroom was done up in Christmas green and silver tinsel for the Harvey party. Miss Harvey wore a robe de style of white satin and carried a bouquet of orchids. She had been a guest earlier in the evening at a dinner given for her and another bud of the season, Miss Mary Barnes, by Miss Elizabeth Drake.

* *

## WEDDINGS

Miss Margaret Perkins, who was married last evening to Earle Francis Bliss of Boston, Mass., was the fifth bride of her family to repeat her nuptial vows in the drawing room of the residence of her parents, Mr. and Mrs. Herbert Farrington Perkins of 3 Banks street. Her twin sister, Mrs. Francis M. Knight, her mother, and Mrs. Perkins' sister, the late Mrs. Merrill Gates, and Mrs. George Breck of New York City were her predecessors.

Only intimate friends and members of the family were present for the service which was read at an improvised altar of candles and evergreens in the large bay window of the room. Christmas greens and roses decorated the house. The bridal gown was of cream-colored velvet with a yoke of deeper toned lace, which also bordered the tulle veil and cap. Miss Perkins carried lilies-of-the-valley, white sweet peas, and sweetheart roses.

The matron of honor, Mrs. Knight, and the bridesmaids, Miss Elizabeth Perkins and Miss Frances Stuart, were in turquoise blue satin and velvet and carried pale pink roses. The bride's small niece and nephew, Helen and Robert Knight, also marched in the procession. After a short honeymoon, Mr. Bliss and his bride are to reside in Cambridge, Mass.

—•—

The wedding of Miss Emily Kimbrough and John Wrench is to take place at 4:30 o'clock in the afternoon of Dec. 31 at the apartment of Mr. and Mrs. Hal C. Kimbrough of 1209 Astor street. Only intimate friends and members of the immediate families are to be present. Miss Kimbrough, her fiancé, and the latter's mother, Mrs. A. T. Wrench of London, are to arrive from Philadelphia on Saturday morning. Mrs. Wrench is to stay at the Ambassador hotel. Mr. Wrench and his bride will reside in Philadelphia.

* *

## WASHINGTON SOCIETY

Washington, D. C., Dec. 21.—[Special.]—Gen. Pershing departed last night for Lincoln, Neb., accompanied by his son, Warren, to spend Christmas with the former's sister, Miss May Pershing, in their old home, where they will have a family reunion.

Miss Suzette Dewey of Chicago, who is visiting Miss Helen Robinson, daughter of the assistant secretary of the navy and Mrs. Theodore Douglas Robinson, gave a tea this afternoon in the Robinson home for Miss Ellen Wise Crenshaw, daughter of Mr. and Mrs. Richard Parker Crenshaw, whose marriage to John Montieth Gates of New York will take place tomorrow afternoon. Miss Dewey came to Washington for the wedding.

Mrs. Samuel Williams Earle of Chicago closed her apartment at the Mayflower today and departed for Winnetka, where she will spend the holidays with her son and his family.

## BEAUTY ANSWERS

BY ANTOINETTE DONNELLY.

MISS O'T.: THE SHORT WOMAN who wishes to add height to her figure should choose hats with a high crown, not broad, and with a narrow brim. Use trimming sparingly as it has a tendency to make one appear top heavy.

## YOU AND YOUR CHILDREN

By Mrs. Gladys Huntington Bowans

### That Inferiority Complex.

Some one has said that competition is the life of trade. Many people believe that competition in school life is a stimulating thing for children. Perhaps it is—up to a certain point—for certain children.

But the trouble with competition is that it leads to comparison. And, as my grandfather used to quote, "Comparisons are odious."

It is undoubtedly too much comparison that is the cause of many children having the mental attitude that is so popularly described now as the "inferiority complex." That is, the set idea that they are inferior to a certain general standard of capacity and achievement that other children measure up to.

In the very nature of things a child comes to know that he can't do some things as well as some one else. It is quite right that a boy should recognize the fact that he is poor in arithmetic or sports, that a girl should recognize the fact that she is lacking in the grace or rhythm that make a dancer. Every one can't excel at everything.

But it is the constant comparison, the constant dwelling upon this lack by teachers or parents that makes this failure a prominent thing in a child's mind. It becomes a fixed important fact to him, one which overshadows other abilities he may have, and gradually it cramps his development and his social unfolding to a serious degree.

Don't let this happen to your children, especially if they are sensitive or timid. For some types of children comparison and competition are levers which keep them up to the mark. But not for these children—they need something quite different.

[Copyright: 1927: By The Chicago Tribune.]

## Parents of Only Child Should Have Special Training

BY DORIS BLAKE.

Dicussing the disadvantage of being an only child, Brenda Ueland, writing in Liberty says that in looking up great men of the past it is almost impossible to find one who was an only child.

Washington was the oldest of six. Franklin was one of seventeen, Napoleon one of fourteen, Lord Nelson one of eleven—just to mention a few.

Modern educators and psychologists, Miss Ueland reports, have been studying children closely for the last several years, compiling volumes of records, and their definite conclusions about the only child are that it is a great disadvantage to be one and it can be a terrible misfortune.

Quoting Dr. Ruth Andrus, the acting director of the Institute of Child Welfare Research at Teachers college, Columbia university, Miss Ueland reports: "Almost all the faults of the only child can be laid to two things; his parents have either smothered him with too much attention, love and anxiety or they have goaded him—that is, they have tried too unremittingly to push him forward, to fill his head with what they think should be there to force his personality into what they want it to be, trampling on any of his traits they don't admire, when perhaps those traits are, in the opinion of other people, very fine ones."

The Vassar child training school offers young children the benefit of a controlled environment warranted to rid them of handicaps.

The only child who has everything done for him will be benefited by this group training. But the modern parent with her very modern family of one sole member, being modern, should bestir her own individual self to study the disadvantages of that accrue because her offspring is sisterless and brotherless and should try to raise the level of her own education to meet the emergency.

## Corrective Diet Is Prescribed for a Bad Complexion

by Dr. Logan

Yesterday we discussed acne, its cause and prevalence among those of adolescent age. We stated that blackheads are produced by a bacterial disease of the fat glands of the skin and are basically a gland disturbance, with faulty diet as an associated cause. Persons of good general health are much less likely to succumb to attacks of the acne bacteria, and sufferers from constipation, from diets rich in sweets and starchy foods, from indigestion, general debility, anemia, and poor general hygiene are the most frequent victims.

The remedy is plain when one knows the reason for attacks.

Though a number of cases of acne clear up of themselves, it is an erroneous idea to leave the cure to Nature. Nature may, in the particular system of a sufferer, have no coöperation, due to a constitutional disorder.

It is wise and may save an endless amount of mental suffering to have a medical examination to determine the constitutional disorder, as all people are not able to find out for themselves.

Correction of the diet is the usual course prescribed, also correction of constipation and a general toning up of the system. Sugar, candy, cakes, pies, ice cream, puddings, jam, jelly, potatoes, and oversweet fruits are forbidden. Gravies and sauces, spices and condiments, alcoholic drinks, strong coffee or tea are also on the forbidden list. Vegetables and not too sweet fruits, milk, and eggs are advised, and a minimum intake of bread with meat once a day. Large quantities of water must be consumed at regular intervals. And Dr. Oscar Levin recommends for acne patients who are underweight three eggnogs daily between meals, and without alcohol.

Constipation should be cleared up with irrigations or enemas, if necessary; otherwise mineral oils or agar-agar or some good cathartic. Yeast sometimes will clean up the intestines and clear the blood.

## Society at the Opera

Groups of young married folk and still younger boys and girls home from school made their annual appearance in last night's opera boxes, marking the beginning of the holiday season.

In the W. Clyde Jones box Mr. and Mrs. W. D. Steele had with them their two daughters, Miss Margaret and Miss Helen Steele, and their son, Hoyt Steele.

With Dr. and Mrs. William Ludwig Baum were their son-in-law and daughter, Mr. and Mrs. Robert McCormick Adams, and Mr. and Mrs. Allister McCormick.

Cyrus Mark was host in the Clayton Mark box to Mrs. McMicken Hanchett, Dr. and Mrs. Lewis J. Pollock, and Dr. and Mrs. Mark Finnerud.

With Mr. and Mrs. James C. Ames were Mr. and Mrs. Charles A. Munroe and Mr. and Mrs. Robert J. Thorne.

In the Charles Chapin box were Mr. and Mrs. Homer C. Chapin and Mr. and Mrs. J. J. Roberts.

With Mr. and Mrs. Fred B. McLean was Mrs. Arthur Hensel.

Mr. and Mrs. William V. Kelley had Mr. and Mrs. Edward A. Russell and Mr. and Mrs. Charles K. Foster.

Mrs. Hugh J. McBirney's guests were Mr. and Mrs. Hollister Sturges, Mr. and Mrs. Charles L. Strobel, and George Paysen.

Mrs. Bryan Lathrop was hostess in the Arthur Ryerson box to Mrs. Moses Wentworth, Mr. and Mrs. Clay Judson, and Mr. and Mrs. Ralph Millman.

## DORIS BLAKE ANSWERS

*Too Late, Now.*

"Dear Miss Blake: I am 19 and in love with a young fellow of 23 whom I went out with for a year and a half. We broke off, but I don't know why. Now he is going to become engaged. What can I do to win him back, for I can't live without him? F. J. G."

It's too late now, dear. You had your opportunity and were unable to hold his interest. He has since found the girl he loves and intends to make her his wife.

## PATTERNS BY CLOTILDE

[Registered U. S. Patent Office.]

GIRL'S DRESS.

This attractive dress of printed velveteen with a lace Peter Pan collar and turnback cuffs will delight any little girl. For classroom wear French blue wool jersey, with tan linen collar and cuffs, plaid woolen with plain navy blue wool crêpe or printed sateen with white linen are smart suggestions.

The pattern No. 3196 comes in sizes 6, 8, 10, and 12 years. Size 8 requires 1¾ yards of 40 inch material with ¼ yard of 36 inch contrasting.

*Order Blank for Clotilde Patterns*

CLOTILDE PATTERNS,
CHICAGO TRIBUNE, 247 PARK AVE., NEW YORK CITY.

Inclosed find $..... Please send me the Clotilde patterns listed below:

Pattern number. Size. Price.

.....

Name .....
Number and
Street .....
City .....
State .....

How to Order Clotilde Patterns.

Write your name and address plainly on dotted lines, giving number and size of such patterns as you want. Inclose 10 cents in stamps or coin [coin preferred; wrap it carefully] for each number, and address your order to Clotilde Patterns, CHICAGO TRIBUNE, 247 Park Avenue, New York City.

Note—Clotilde patterns are made in New York exclusively for THE CHICAGO DAILY TRIBUNE.

## NEW YORK SOCIETY

New York, Dec. 21.—[Special.]—Mr. and Mrs. Philip Stephenson have come from their home at Westbury, L. I., and are at the St. Regis.

Mrs. Cortlandt E. Taylor gave a luncheon party for fourteen guests today at the Madison.

Mr. and Mrs. Frederick M. Gould are leaving the Barclay today for a West Indies cruise. After Jan. 12 they will be at Palm Beach for the remainder of the winter.

Mrs. Hildreth Sisson Riddle gave a dinner dance tonight at Pierre's to introduce her daughter, Miss Elizabeth Riddle.

The dance which Mr. and Mrs. Charles E. Mitchell were to give last night was postponed owing to the illness of Mrs. Mitchell.

## EMBARRASSING MOMENTS

The Tribune will pay $1 for every letter published on "The Most Embarrassing Moment of My Life." Address Embarrassing Moments, Chicago Tribune. Write on one side of the paper. No manuscript returned.

*A Borrowed Coat.*

I think this Sunday morning slip-up was positively the most embarrassing thing I ever experienced.

A friend and I had breakfast at a restaurant not of the highest class. Upon leaving I nonchalantly selected a topcoat from a hook on the wall and started toward the door.

I had not gone far when some one tapped me on the shoulder and inquired in a none too endearing tone as to where I was going with "that there coat." On looking at it I discovered it was not my coat and, more than that, I had not even worn a topcoat.

J. H.

## White Velvet Takes on a Pinkish Glow

by Corinne Lowe

NEW YORK.—[Special Correspondence.]—Fashion tells many a white lie this present season. And what glamorous, tinted, artful productions these are! Who could possibly regret mere fact in the presence of such beguiling fictions?

What are we talking about? Well, about the white fabrics that are used by the most fashionable for their eveing creations. For no longer are these just white—mere dead, drab whites. No, they reflect color like any opal. In fact, if you wish to be really smart this year you don't go in for the old fashioned whites. You get one with some elusive hint of color lurking in its depths.

Of course, this thing of the white lie pertains chiefly to the new evening taffetas. This fabric is more gifted than any other in reflecting color in its snowy depths and, as a result, some of the latest taffetas are iridescent under the evening chandelier. Even the velvets, however, have some talent in this respect and so for the above graceful evening model a white transparent velvet with an an evasive pinkish glow has been chosen as a medium.

The frock is achieved along those lines of semi-fitted and yet bloused corsage which have been associated since the beginning of the season with some sort of a flounce. In this case the flounce is especially artful, for it is brought up to fasten at one side in a front drapery attached to the waistline by an ornament of brilliants. Yes, we have no trimming today, but who could wish it?

The narrow shoulder straps, the deep V in the back and the rounded front are all important details of the evening mode.

[Copyright: 1927: By The Chicago Tribune.]

## TRIBUNE COOK BOOK

BY JANE EDDINGTON.

### Ginger Cookies.

We are recommending the following recipe for several reasons, one because tiny cookies made of it are a real confection. Another reason is that a whole barn yard of forms can be made with it and taken off the cookie tin with their tails intact. We had a wonderful small horse about three inches from breast to rump, with a magnificent tail which would amuse and please almost anybody, even if anybody had some of the sixteenth century tins that a young college woman a few years ago used to cut out cookies with, when she was illustrating the proper feeding of children. There was no doubt that she thought that eating could be entertaining, perhaps, not only for children, but for grownups. We are inclined to believe that most people get too little entertainment out of eating when they might have no end of fun—legitimate and temperate fun.

The recipe is: One third cup of chicken fat and butter—hardly two teaspoons of butter and the rest chicken fat. Most often, perhaps, half butter and half lard are mixed for the shortening of this cookie. Besides the shortening have one-sixth of a cup of hot water, one-half cup of molasses, one-fourth cup of sugar, one teaspoon of soda, one-half teaspoon of ginger, one-half teaspoon of salt, three cups of flour. Let the molasses and sugar come to a boil, then mix with the ingredients while these are hot, into a dough, which will not seem, perhaps, so stiff but will stiffen as it cools and is allowed to stand. It is superior and easier to work with when it is allowed to stand over night. It can be rolled exceedingly thin and then you may cut it out with almost any form you choose to make.

Ginger bread men, buffalo and bison with their tails in the air as though they were sprinting across a prairie, and any other animal form may be made, but to my mind the little delicate rounds scalloped on the edge, making just one mouthful, are the most edible. They may be brushed with white of egg in baking to give the effect that we get on the imported honey cakes, but they all were more palatable without the brushing, and of course they may be garnished and decorated according to one's taste and judgment.

SUPERFLUOUS HAIR

Moles, Warts destroyed forever by Electrolysis

Our Multiple Electrolysis Method Is the Most Economical, Most Dependable and Quickest of All Methods Known

AND PERSONAL SERVICE 14 YEARS' EXPERIENCE AS SPECIALISTS

A Safe and Most Reliable Place, Favorably Known for its True Character and Reputation.

DRUM & DRUM, E. D. Inc.

1600 Stewart Bldg. 188 N. State St. Phone CENtral 1519

AMUSEMENTS

RAINBO FRONTON
Clark St., at Lawrence Ave., Adjoining
MANN'S MILLION DOLLAR RAINBO GARDEN
EVERY NIGHT AT 8:15
Matinee Saturday, 2:15
JAI-ALAI
World's Fastest Sport
35—SPANISH ATHLETES—35
Reserved Seats $1.50 Box Seats $2.50
TICKETS ON SALE
ARDMORE 3700
A. G. Spalding & Bros. Harrison 9091
All Leading Hotels.
Hi-Li Patrons Admitted Free to Rainbo Garden.

America's Most Beautiful Theater Restaurant
Chez Pierre By the Lake
ONTARIO AND FAIRBANKS CT.
15 Min. from Loop
PIERRE NUYTTENS PRESENTS
"THE CIRCUS"
NEW ANIMALS! NEW ACTS! NEW STARS!
No Cover Charge to Dinner Guests Arriving Before 9:00 P. M. for the Entire Evening. Reservations. MAKE YOUR RESERVATIONS FOR NEW YEAR'S—NOW!

OLYMPIC MAT. SATURDAY BALCONY SEATS 75c to $2.50
Holiday Mat., Christmas Monday, Dec. 26
COUNTESS MARITZA
SMASHING MUSICAL COMEDY HIT
8:15 Curtain
With Walter Woolf, Odette Myrtil, Harry K. Morton, Gladys Baxter, Marjorie Peterson, George Dobbs.
80 BEWITCHING GYPSY SIRENS

STUDEBAKER TONIGHT 8:30 MAT. SATURDAY LAST 2 WEEKS
REPERTOIRE THEATRE COMPANY
By Arrangement with P. C. Theatre Guild Presents A. A. MILNE'S COMEDY
MR. PIM PASSES BY
A Theatre Guild Success Which Ran One Year in New York

BLACKSTONE NEXT MONDAY NIGHT, 8:25
A. L. Erlanger & Harry J. Powers, Mgrs.
GLENN HUNTER
in "BEHOLD THIS DREAMER"
BOX OFFICE OPEN NOW FOR SEAT SALE
PRICES: EVERY NIGHT, $1 TO $2.50
WED. & SAT. MATS.—BEST SEATS $2

AMUSEMENTS

CHICAGO CIVIC OPERA
AUDITORIUM — Prices $1 to $6
Plenty of Good Seats $1, $1.50, $2, $2.50, $3.
TONIGHT At 8—"LE JONGLEUR DE NOTRE DAME" — Garden, Mojica, Formichi, Cotreuil, Defrere, Preston. Cond., Polacco; New Ballet Feature.
Sat. Mat. at 2—"MADAME BUTTERFLY"—(Last Performance)—Mason, Pavlowka, Lamont, Bimini, Defrere, Trevisan. Cond., Polacco.
Sat. Eve.—(Christmas Eve.)—Pop. Prices, $1 to $4—"TOSCA"—Kress, Anasova, Montesanto, Cond., Sabino. Followed by Ballet.
Mon.—"LA GIOCONDA"—Rethy, Lenska, Jackson; Marshall, Nicolini, Barsuloo; Ballet. Cond., Moranzoni.
Tues.—"LOUISE"—Garden, Claessens, Anseau, Meier, Vanni-Marcoux; Ballet. Cond., Polacco.
Wed.—"LINDA DI CHAMOUNIX" (Last Performance)—Edi Monte, Claessens, Schipa (Final Appearance This Season), Montesanto, Lazzari. Cond., Moranzoni.
Special New Year's Eve Attraction
Johann Strauss' merry melodrama
"FLEDERMAUS" (The Bat)
in English, with Raisa, Pavlowka, d'Herman-ay, Meisle, Hackett, Lamont, Malin, Ottiano, Bimini, Bauman, Lazzari. Cond., Weber.
Prices: $1.50, $2.50, $3, $4, $5, $6, $10.
No Tax. SEATS ON SALE NOW!
BALDWIN PIANOS USED EXCLUSIVELY

CORT Evgs. 50c-$2.50 (Ex. Sat. $3) Mats. Wed., 50c-$2; Sat. $2.50 Seats at Box Office. Cent. 6019
LAST WEEK
"TOMMY"
NEXT SUNDAY NITE, DEC. 25
THE LATEST COMEDY HIT
"2 GIRLS WANTED"
41 WEEKS IN NEW YORK—SAME CAST
MATINEES XMAS WEEK
Mon., Wed., Thurs., Fri., Sat. 50c to $2

4 COHANS ONLY MAT. DAY THIS WEEK
MESSRS. SHUBERT PRESENT
OUTSTANDING REVUE SENSATION
A NIGHT in SPAIN
WITH GREATEST CAST EVER SEEN
PHIL Baker MARION Harris TED Healy
100 GLORIOUS GIRLS 32 GORGEOUS SCENES
Celebrated Gertrude Hoffman Girls
HOL. MATS. XMAS MON., DEC. 26—WED., DEC. 28

COLLEGE INN
HOTEL SHERMAN
For a Dance and a Bite to Eat!
RESERVE TABLES NOW FOR NEW YEAR'S EVE AT THE INN—SPECIAL DECORATIONS—ENLARGED ORCHESTRA—AND HOT SURPRISE FEATURES! THE "SAL FABARIN" WILL FEATURE PAUL ASH & HIS GANG! PHONE FRA. 2120 FOR RESERVATIONS.

RIALTO State at Van Buren Continuous 11—11
BURLESQUE
"BABES IN TOYLAND"
VAUDEVILLE — Feature Picture

SHUBERT PRINCESS Matinee Saturday Best Seats $2.00
Holiday Mat. Xmas, Monday, Dec. 26
"MURRAY HILL"
with GENEVIEVE TOBIN

AMUSEMENTS

WINGS Mat. 2:30 Wed. 8:15
A PARAMOUNT PICTURE
LAST 3 DAYS
ERLANGER LAST TIMES SATURDAY NIGHT
BEGINNING NEXT MON. NIGHT
CHARLES DILLINGHAM Presents
FRED STONE
IN A NEW MUSICAL COMEDY
'CRISS CROSS'
with
DOROTHY STONE
MATINEES WED. & SAT.—SEATS NOW

LAST FOUR TIMES
SAM H. HARRIS MATINEES WED. & SAT.
Holbrook Blinn
in "THE PLAY'S THE THING"
BEGINNING MONDAY, DECEMBER 26
GILBERT MILLER Presents
ETHEL BARRYMORE
in "THE CONSTANT WIFE"
By W. SOMERSET MAUGHAM

ILLINOIS LAST MONDAY
A. L. Erlanger and Harry J. Powers, Mgrs.
Mrs. Fiske and Otis Skinner
with Henrietta Crosman
in SHAKESPEARE'S COMEDY
'The Merry Wives of Windsor'
Mats. Wed. and Sat.—SEATS NOW

Open Sunday—Seats Now
"A Good Bad Woman"
Minturn Central
Evs. 8:50 MATINEES Wed. & Sat.
WM. A. BRADY'S N. Y. KNOCKOUT
FIRST TIME IN CHICAGO

SHUBERT GARRICK EVGS. 8:20 MATS. 2:20
MATINEE EVERY DAY—Best Seats $1
AL JOLSON
"THE JAZZ SINGER" On the Filmdrome

GOODMAN Lake Front at Monroe ALL SEATS $1.50
"SHE STOOPS TO CONQUER"
WHITFORD KANE, MARY AGNES DOYLE
Every Wed. Mat. Fri. Cent. 7081
Children's Mat. TODAY at 2:30
and SATURDAY, 2:30 The Topaz Amulet

AMUSEMENTS

PALACE New Orpheum TWICE DAILY 1:15—4:15 All Seats Reserved 1,000 50c Le Salle Franklin 8000-8-0
Orpheum Circuit Vaudeville
Great Pre-Holiday Bill, Including The Fascinating and Adorable
IRENE BORDONI
IN AN ENTIRELY NEW ACT
Al—SHEAN & CANTER—Lynn
Of "Mr. Gallagher and Mr. Shean"
HELEN MACKELLAR & CO.
In "The Mad Turtle"
Dewey—BARTO & MANN—George
DON BESTOR & ORCHESTRA
NEXT WEEK FANNIE BRICE
2 Shows New Year's Eve: 7:30 & 10

A. H. WOODS' ADELPHI POSITIVELY LAST 3 DAYS
GRACE GEORGE in The ROAD to ROME
Beginning Sunday—Seat Sale Now
BLANCHE YURKA in "THE SQUALL"
WITH "NUBI" Romany Flirt
A Panorama of Love and Devotion—Solid Year's Run in N. Y.
Next Week: Mats. Daily Exc. Tuesday

SHUBERT GREAT NORTHERN POP. MAT. SAT.
Special Hol. Mats. Mon., Dec. 26-Jan. 2
SCHWAB and MANDEL Present
The Most Brilliant Operetta of All Time
THE DESERT SONG
with Alexander Gray, Charlotte Lansing, Leonard Granville
MUSIC BY SIGMUND ROMBERG
100 GLORIOUS VOICES

WOODS POP. MATS. WED. & SAT.
1st WEEK MATS. $1.50 TO $2.50
EVS. AND REST MATS. NOW DEC. 26 AND NEXT YEAR'S EVE, JAN. 1—$1.50 TO $2.50. NO HIGHER
The Chicago, N. Y. and London success
Vincent Youmans presents his own Musical Comedy
HIT THE DECK
with QUINNETTE SMITH, CHAS. PURCELL and TRIXIE FRIGANZA

SELWYN MATINEE TODAY LAST 2 DAYS $2.00
THE NIGHT CLUB CLASSIC
BROADWAY
Marion Harris of "A Night in Spain" and Walter Woolf of "Countess Maritza" Occupy Boxes at Today's Matinee.

PLAYHOUSE 410 S. MICHIGAN
Seats in Advance
UNUSUAL MOTION PICTURE
"PEAKS OF DESTINY"
also "AF 8:25"—"HEAVENLY [illegible]

Harpsichord Artist
from KYW tonight

As lovely, as delicate as an old miniature, this harpsichord music of olden days! Again Wanda Landowska, world famous artist, is to play it for you in Maxwell House Coffee Hour, with the Maxwell House Coffee Concert Orchestra, Nathaniel Shilkret, Conductor. Tune in, 8 to 9 p. m., Central Time. And remember that extra touch of mellow goodness, that special blended richness in Maxwell House Coffee.

26 stations [WJZ, KYW, WGN, WCO, WBO, WOW, WEBH, KSD, WEAF, WMC, WHAS, WSAI, WTAM, WWJ, WHAS, KPRC, WSB, WFAA, WOAI, WEAA, WLW, WJR, KDKA, WHAM, WBZ, WBZA]

MAXWELL HOUSE COFFEE Radio Program every Thursday, 8 to 9 P.M. (Central Time)

# READY TO GRANT LAKE FRONT FOR 1933 WORLD FAIR

## South Park Board Votes to Co-operate.

If plans for a second Chicago world's fair in 1933 are carried out, the project will have the coöperation of the South Park board. Use may be made of the lake front extension, including the five islands, one already existing and four others yet to be formed. A resolution granting authority for such use was adopted unanimously at the board meeting yesterday after presentation of the project by Commissioner B. E. Sunny. No speeding up of work is planned by the board now, as the islands will be ready by 1933 anyway.

At the same session the board voted to make a survey of the extension of the lake front development and additional islands from Jackson park south to Calumet park, at the state line.

The southward development was given a big impetus by the action of the board yesterday in taking final action to the Jeffery boulevard project. This is to build a 60 foot boulevard from 67th street and Stony Island avenue to the Indiana state line, where it will connect with the Indiana highway to Indianapolis. This is the first great arterial highway opening south. It has been advocated for years by south side residents and motorists.

**Seeks Board's Stand on Fair.**

The attitude of the commissioners toward the world's fair was asked by Mr. Sunny at the close of the routine session. He said he had been asked by the backers of the fair project to find out if it would be agreeable to locate the fair on the lake front and the five islands to be at that time under the control of the commission.

"This is a pretty big question," Commissioner John Bain declared. "This fair first was suggested by the Dever administration. We are on record, I think, as favoring this site."

"No, we are not on record," Chairman Edward J. Kelly replied. "But if the people want this fair we are for it. If they raise the money we will have the islands ready. The islands will be ready any way, by that time."

"I think we should encourage the proposal," Commissioner Michael L. Igoe asserted.

"I see no objection to the use of the ground," Mr. Kelly answered.

"Well, let's say that if they finally decide to go ahead, the south park commissioners will coöperate," Commissioner Louis J. Behan suggested.

"Does that mean that we are committed to anything?" asked Mr. Bain.

"No, it is nothing but a nice bouquet," Mr. Igoe said. The resolution was adopted on this understanding.

**New South Boulevard Route.**

The new south boulevard will start at 67th street and run to 92d, to Anthony avenue, to Escanaba avenue, to 100th street, to Avenue L, to 115th street, to the Indiana line.

Ald. Ross Woodhull of the Seventh ward and Ald. W. A. Rowan of the Tenth ward were leaders of a large delegation of business men, including representatives of the various chambers of commerce and improvement associations. The ordinance for transfer of this boulevard from the jurisdiction of the city to that of the park board has been passed by the city council and signed by the mayor. It is to be a special assessment project and there is no element of protest to contend with, according to the aldermen. It will act as part of the tri-state highway project in which Illinois, Indiana and Wisconsin are coöperating.

# JURY DISCHARGED IN DEADLOCK AT WAUKEGAN TRIAL

Unable to agree on a verdict in the trial of five men at Waukegan on charges of embezzlement, the jury was discharged yesterday by Circuit Court Judge Arthur Fisher. Throughout the night and early morning hours were heard heated discussions that culminated in a deadlock. State's Attorney A. V. Smith announced that a new trial may be sought, but that he is still undecided. The five men charged with lending $100,000 of Lake county money without legal warrant are Clark Nye and Caleb Busich of Kansas, and Roy W. Brauher, Ira E. Pearsall, and Harold Martin of Lake county.

## Lloyd George and Family Sail for Rio de Janeiro

[Chicago Tribune Press Service.]

LONDON, Dec. 21.—David Lloyd George, his wife, and his daughter, Megan, sailed on the liner Avelona today for Rio de Janeiro for a Christmas holiday. The trip was undertaken for Mrs. Lloyd George's health.


*Moderately Priced Diamond Rings from* LEBOLT'S

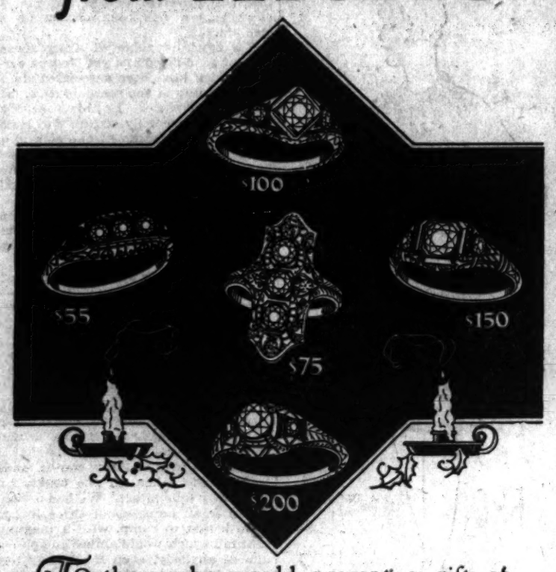


To those who would present a gift of marked quality and charm . . . this message will prove important.

Whether your selection be a ring at $25.00, or a pendant at $25,000.00, the quality of the diamonds at LEBOLT'S never varies.

There is always a large assortment of mountings in both white gold and in platinum . . . designs that are new and individual, which insure satisfactory selections.

DIAMOND RINGS *in white gold* $25 *up*

DIAMOND RINGS *in platinum* $130 *up*

*You are invited to visit our shop and see how our mountings are made*

LEBOLT & COMPANY

27 North State Street, Chicago

8 Rue Lafayette - PARIS  656 Fifth Ave. - NEW YORK



Store Hours Until Christmas: 8:30 A.M. to 6 P.M.

CARSON PIRIE SCOTT & Co

**Women's Glove-Silk Underwear**

Smart this season as it has never been before, perhaps, and so all the more suitable for gifts. Daintily fine enough for the most fastidious woman and practical enough for the most practical. Easily chosen, too, from these well-selected groups.

**Women's Fine Silk Hosiery**

Never too many silk stockings in any woman's Christmas box. The right colors are here, the correct weights and shades for varied types of costumes. Quickly one may make choice here and be assured of its success.

Priced According to Kind and Quality

$2, $3 and $5



# Well Hurry for YOU

## Christmas Delivery Guaranteed on All Purchases Made Up to 5:30 P. M. Saturday!

We'll hurry for you! We'll fill your orders with the greatest dispatch, we'll give you the swiftest service, we'll deliver your purchases up to the very last minute. Don't think it's too late to buy that living-room suite and have it delivered in time for Christmas! Come to us. We'll worry for you!

All Hartman Stores Open Thursday and Friday Evenings!

**Choice, $1 to $5**

Green Felt Top! $1.69

Non-Tip Smoker $3.98

A Gay Boudoir Lamp $3.75

Decorated Lacquered Book Trough and End Table $2.95

Spanish Pottery $1.39

Enameled Boudoir Clock $3.95

Jardinieres, Vases, Wall Pockets, etc.

Fancy Rayon Pillows $3.95

Swivel Wheel Bassinet $2.98

Silver Plated Salt and Pepper Set $1.89

5-Piece Bridge Set $2.95

**Choice, $5 to $10**

8-Day Mantel Clock, 21 Inches Long $9.95

Silverplated Cocktail Shaker That Plays a Tune $9.98

Plaid Wool Blankets $9.98

Bird Cage and Stand In Choice of Colored Lacquers $7.95

Colorful Rayon Bedspreads $8.95

Toy Cedar Chest! Filled with Toys, Complete. $7.98

Set of 8 Gold-Encrusted Salad Plates, Crystal, Green or Amber $6.75

Quaint Colonial Chair or Rocker $9.95

Cane-Seated $5.98

Solid Mahogany Priscilla $6.95

**Choice, $10 to $25**

Solid Mahogany, 36-Inch Size $19.95

Tapestry Sag Seat! $16.75

With Choice of Colored Fittings! $16.95

Choice of These Smokers $13.75

Cretonne-Covered 16.98

This Lamp Complete $14.95

Imported 112-Piece Dinner Set $25.00

Walnut-Finished and Cedar Lined! $19.50

Moire Chair Seats and Table Top—5 Pieces $14.98

Men's Gold-Plated Elgin Watch $25.00 Take Off 20%

**Choice, $25 Up**

Solid Mahogany $39.75

A Stately Spanish Design $119

Wall Desk $29.75

Cretonne Flowered Chaise Longue $29.75

With Rose Pearl Fittings $27.50

Roomy Dresser with Attractive Overlays $29.95

Wardrobe Trunk $47.50

Solid Mahogany! Down Cushion $99.00

Colonial Secretary $36.75

# Hartman's

*A National Institution—Everything for the Home*

12-Story Loop Store—WABASH and ADAMS—"L" Entrance

NEW 26TH ST. STORE *W. 26th St. and Hamlin Ave.*
MILWAUKEE AVE. STORE *1272-78 Milwaukee Ave.*
ALBANY PARK STORE *3210 Lawrence Ave.*
HUMBOLDT PARK STORE *2550-58 W. North Ave.*
WEST SIDE STORE *3510-12 W. Roosevelt Rd.*
NEW GARY, IND., STORE *717-23 Broadway*
ENGLEWOOD STORE *N. W. Cor. 62d and Halsted*
NORTH SIDE STORE *3043-45 Lincoln Ave.*
ROSELAND STORE *11417-19 Michigan Ave.*
HARVEY STORE *157 East 154th St.*

*WORLD'S LARGEST FURNITURE DEALERS*

20% OFF on All Jewelry! *(Except nationally advertised items)*

Well Hurry for YOU

SECTION TWO
SPORTS
MARKETS
WANT ADS

Chicago Daily Tribune
THE WORLD'S GREATEST NEWSPAPER

The Tribune's Telephone Number Is
Superior 0100

THURSDAY, DECEMBER 22, 1927.

* * * 19

# SCHAEFER WINS CUE TITLE, 1500 TO 1304

## CHICAGO'S NEW SPORT, JAI ALAI, GETS UNDER WAY

### 3,000 See Games at Rainbo Fronton.

BY EDWARD BURNS.

Jai alai, described as the fastest game in the world and the successor to bull fighting in the hearts of all gamesters, got under way at the Rainbo fronton last night just about as advertised.

There was no formal betting at the opening, but the capacity crowd of 3,000 seemed to get a big wallop nevertheless. Fred Mann, owner of the new Rainbo fronton in which the game was introduced into Chicago and the city, decided to refrain from the sale of encouragement certificates at the opening because many civic leaders and officials were present as guests of honor and did not wish to be placed in the light of sponsoring a wagering scheme.

**May Wager Tonight.**

Although no formal announcement was made it was said to be possible that the Allen certificate system of public encouragement will be inaugurated at the fronton tonight. This, it is said, will convert the spectators into a mass of cheering and booing unit quite different from the sedate gathering of last night. Though they were enthusiastic at the opening, they were much too dignified. When the players missed, for instance, they seemed to be amazed that they weren't given rounds of merry razzberries. The certificates will take care of this, it is promised.

**Crowd Is Surprised.**

Classical treatises which had preceded introduction of the game perhaps had caused many to fear jai alai was even more intricate than an end run play in football. In this regard they were agreeably surprised, it seemed last night. Jai alai is as easy to understand as quoits or drop-the-handkerchief.

Another surprise was the appearance of the athletes. All are fine appearing youths, none older than 22. There was nothing about their earnest manner to cause chills of those who fret to put down a few bets. They look much more innocent than many jockeys and are less guileless than the greyhounds at the dog tracks. In addition, they live cloistered lives, being housed in a dormitory and subject to surveillance at all times, it is said. This information, circulated in the crowd last night, was said to be a great shock to the town's thing boys and some of the romantic flappers who are neighbors to the Rainbo.

None of the boys in the least resembles the popular conception of a cesta as gathered from the castinets clickers in the musical shows. They have black hair but the locks are not shiny from vaseline and there's not a set of those sideburns in the whole troupe.

The show last night was an hour late in getting started, principally because Mayor Thompson was late in arriving. It was a late crowd, anyway, because three-fourths of the men had had to go home after work and put into their boiled shirts. Most of the women present also wore formal clothes. Many in the house were "paper"—guests of the management.

**Mayor Tries His Luck.**

For a time it appeared that the mayor would get off to a poor start, as an epidemic of speechmaking raged for a time. But Big Bill saved his night by dashing into the ring and calling of a vote on whether there would be further speeches or not. Jai alai won by a big majority, before his honor could regain his seat some one strapped a cesta on his hand and threw him a ball. It is said here that the mayor swings a terrific cesta.

Six games were played on the card, and the crowd apparently was won over before Ramos and Marcelino were defeated in the first event. They were matched when Urizar and Hugues were put in the second elimination, and were made reservations for tonight when they had seen Trecet and Joaquin Uranga and Maguerregui in the windup of the evening.

The card for tonight includes seven games, three elimination doubles, two consolations, singles and one double.

### Lexington Whips Ullo in Feature Amateur Bout

Jimmy Dunnington, local 128 pounder, last night won the three round decision over Jasper Ullo in the feature bout in the weekly amateur boxing show at Mullen's. Dunnington won every round and had his opponent groggy at the bell.

### Lane Quintet Swamps New Trier Heavies, 26-8

The Lane heavies opened their league season last night by trouncing the New Trier quintet, 26 to 8, on the latter's court. New Trier's lights had the Proviso lights[ 33 to 15, in a preliminary raiser.

### College Basketball

Washington & Lee, 26.
Grove City, 28.
Cass, 44.
Texas, 13.
Penn, 9.
Illinois, 16.

## THE GUMPS—COME ONE—COME ALL

Reg. U. S. Pat. Off.; Copyright, 1927, by The Chicago Tribune.

## CHICAGO'S BRAND OF JAI ALAI LOOKS LIKE REAL THING

### Expect Wagering to Add Zest to Games.

BY MEXICAN JOE.

For five years I attended jai alai games in Mexico City. I saw the finest players of old Spain compete in the fronton nacional. I saw championship games.

Last night I attended the introductory games in Chicago. And these are my conclusions. I am not a knocker, I want to be perfectly fair. This is what I saw:

Uranga, heralded as the star of the company of youths brought to Chicago to play at the Rainbo Garden fronton, is a fairly good player. At times he reminded me of Alfonso, one time champion. He returned the ball, or pelota, as we call it in Spanish, with speed and accuracy.

**Joaquin Plays Well.**

Joaquin, the saquero or server, compares quite favorably with Modesto, his father. He has a lot to learn but undoubtedly will develop into a capable jai alai player. Trecet, Ramos, Marcelino and Magueregui are nearly as good.

I think the players last night were trying, but at times their efforts looked bad because of misses on apparently easy returns.

In a great measure the players were handicapped last night by damp walls and floor. I imagine that when the walls and floor dry out the play will be faster.

In Mexico City the game usually is played with a 35 point score. Here the players were striving for 15 and 20 points. As a result the games last night were shorter in duration than the games played in Mexico City and Havana, Cuba.

The spectators weren't one-tenth as enthusiastic as are the spectators in Mexico City or Havana. This, I believe, was due to the absence of betting.

The players were attired as they are in Mexico, with the exception that here they wore red jackets with words Jai Alai across the front.

**No Rest Periods.**

There were no rest periods between points tonight, as often happens in Mexico, at which time the players sit down and have a bottle of cognac brought to them. These rest periods only come after hotly contested points.

The Rainbo fronton is a palace compared to those in Mexico. The spectators last night sat in opera chairs. In Mexico the seats are series of long concrete slabs covered by wooden planks and unnumbered. In Mexico there are no reserved seats, for during the intermissions the crowd pours out to make its bets among themselves or have one of the red capped bookies down in front call out the bets. Then, too, in Mexico the crowd likes its drinks during the intermission, an item which will be eliminated, of course, at Chicago's fronton.

I don't believe that any of the Chicago players rank with the top notchers in Mexico City or Havana, but on the whole, their play is as fast and as interesting as the play in those cities where jai alai has flourished for years.

Summaries:
FIRST GAME—Elimination double, 10 points, purse $100:

| Players— | Points. |
|---|---|
| Ramos-Marcelino | 10 |
| Vincente-Ulacia | 8 |
| Santiago-Aramendi | 7 |

SECOND GAME—Elimination double, 6 points, purse $225:

| Players— | Points. |
|---|---|
| Urizar-Hugues | 6 |
| Santiago-Murica | 5 |
| Rafael-Barrutia | 4 |

Satur-Basauri, Ramos-Ulacia, and Vincente-Aramendi also played.
THIRD GAME—Double, 20 points, purse $125:

| Players— | Points. |
|---|---|
| Trecet and Joaquin | 20 |
| Uranga and Maguregui | 12 |

FOURTH GAME—Elimination single, 8 points, purse $150:

| Players— | Points. |
|---|---|
| Uranga | 8 |
| Maguregui | *8 |
| Joaquin | *8 |

Trecet, Basauri, Barrutia, Ramos and Urizar also played. *Played off.
FIFTH GAME—Elimination double, 8 points, purse $225:

| Players— | Points. |
|---|---|
| Teodoro-Maguregui | 8 |
| Vicente-Aramendi | 6 |
| Trecet-Uracia | 4 |

Uranga-Hugues, Satur-Joaquin, Rafael-Basauri, Luzarraldo-Barrutia also played.
SIXTH GAME—Double, 15 points, purse $75:

| | |
|---|---|
| Urizar-Barrutia | 15 |
| Ramos-Barrutia | 14 |

## BABE RUTHS OF JAI ALAI

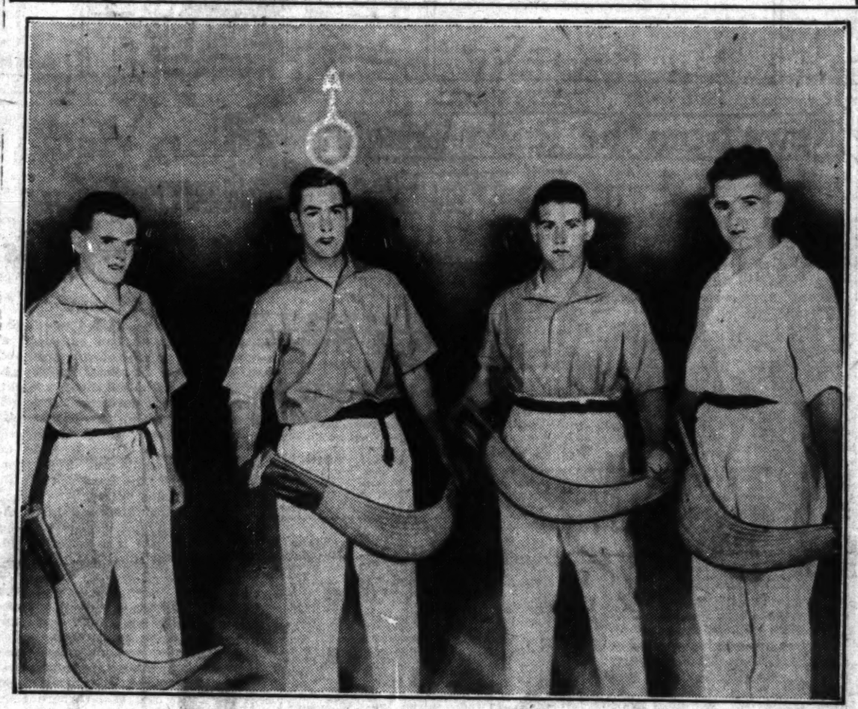

*These players introduced jai alai, Chicago's newest sport, to 3,000 spectators at the Rainbo fronton last night. They are, from left to right: Urizar, Aramendi, Barrutia, and Uria. All are from Spain.*
[TRIBUNE Photo.]

## Plan $500,000 Improvements at Crete Track

BY FRENCH LANE.

After President Stuyvesant Peabody of the Lincoln Fields Jockey club and Col. Matt J. Winn, the executive director, had inspected the $2,000,000 turf property near Crete yesterday they announced a $500,000 improvement program which will be completed before the opening of next season's meeting in midsummer.

An architect and construction engineer accompanied them on the trip over the turf grounds. The improvements will extend into every part of the plant, which has been considered one of the finest in America since it was opened a little more than two years ago.

**Covers 700 Acre Tract.**

The stands, clubhouse, lawns, promenades and general landscape layout are all in for an overhauling in this newest improvement program, it was announced.

There are more than 700 acres in the tract now occupied by the Lincoln Fields Jockey club. There is room for a golf course, polo fields, and a number of private stables, which several Chicago owners plan to build. On a number of big days last season the stands were found to be too small to accommodate the throngs. They will be enlarged and several of the clubhouse appointments improved. The landscape beautification item alone is said to call for an expenditure of considerably more than $100,000.

**Anticipate Record Season.**

The haste with which the improvement program was ordered indicates that Col. Winn and his associates look for a big increase in attendance at Chicago race courses next year. It also is taken to mean that they expect to entertain some of the largest turf gatherings of the year in America.

The work will begin as soon after the first of the year as the weather will permit. The Lincoln Fields summer season will not open before early July.

### Murchison Continues to Improve; Expect Recovery

Decatur, Ill., Dec. 21.—[U. P.]—Loren Murchison, famous sprinter, today gave every indication of being on the way to complete recovery after his recent illness with cerebrospinal meningitis.

## Pete Reilly Sells Contract with Delaney for $50,000

BY WESTBROOK PEGLER.

[Chicago Tribune Press Service.]

New York, Dec. 21.—Mr. Pete Reilly, proprietor of Jack Delaney, former light heavyweight champion of the world, startled the cauliflower market this afternoon with the announcement that he had sold his gentleman to Mr. Joe Jacobs, former proprietor of Mike McTigue, for $50,000 cash, throwing in a lightweight gentleman named Sammy Vogel for good measure.


JOE JACOBS.

The sale was consummated with great formality at the offices of the prize fight commission, where a lot of official seals were stamped on the documents. Mr. Jacobs then left to put nose rings on Mr. Delaney and Mr. Vogel.

After the first surprise of the announcement had worn off, members of the cauliflower trade were inclined to suspect that Mr. Reilly and Mr. Jacobs were merely doing some business. It was suggested that somebody might be pressing Mr. Reilly for some money and that he had merely transferred his gentleman to other ownership under the impression that they constituted attachable chattels.

**Reilly Gives His Reasons.**

Mr. Reilly said he wished to retire temporarily from the prize fight profession to serve other interests. This was the first intimation that he was interested in that line, as hitherto he was believed to be strictly legitimate.

Mr. Reilly purchased Delaney about three years ago from Mr. Frank Marlowe, who did not think Delaney was much good and knocked him down for $15,000. Since then Delaney has earned more than $300,000 gross and Reilly has taken a respectable managerial share, presumably 33 per cent.

Only Monday, Mr. Reilly called at the New Garden soliciting fights for Delaney, who is now on the decline after a picturesque career. Therefore Mr. Reilly's decision to retire seems to have been quite sudden.

**Mr. Jacobs and Georgia.**

Mr. Jacobs is the Jewish manager who once took McTigue, an Irish Catholic, down to Columbus, Ga., to fight Willie Stribling, a native son, and was invited to select any two trees in town, one for himself and one for McTigue.

"Trees?" Mr. Jacobs said, "why should I wish that I should have trees?"

"Because," the committee advised him, "if your gentleman should chance to beat our native son, we will call for you promptly at the ringside, and we shall then hang you from your tree and Mr. McTigue from his tree."

"O," said Mr. Jacobs, "in that case I will select a modest tree. Please get me something about four feet high and, if convenient, pick out a small shrub for my gentleman, too. However, I would like to insist that whatever you do, you give him the larger one because we always divide everything on a basis of 66 2-3 per cent to him and 33 1-3 per cent to me.

Mr. McTigue appears to have protested about this procedure. "This isn't Arbor day," he said to Mr. Jacobs.

"No," Mr. Jacobs replied, "but I think it must be wash day. Anyway, they wish to hang us, so if convenient I wish you would let the Stribling boy hit you a light slap in the screamer and fall down insensible."

**McTigue Runs and Runs.**

Mr. McTigue was so timid, however, that whenever Stribling struck at him he ran around the ring and consequently he found no legitimate excuse for falling insensible. So, at the end of the contest, with the committee waiting at the ringside, Mr. Harry Ertle of Jersey City, who had been imported to referee for McTigue, decided that the committee be satisfied with a draw.

The committee started to climb into the ring and Mr. Ertle reconsidered.

"Ha-ha, ha-ha," he said. "My mistake. I meant to say that Stribling wins."

It was not until the next day, when the train had crossed the Mason and Dixon line on the way to New York, that Mr. Ertle felt justified in reconsidering his verdict and awarding the decision to Mr. McTigue by telegraph.

Soon afterward Mr. McTigue divorced himself from Mr. Jacobs on the ground that any Jewish manager who would take a Catholic by the name of McTigue down to Columbus, Ga., to fight a native son, was a bad manager.

## PENN SNATCHES CAGE VICTORY FROM MICHIGAN

### Strong Finish Gives the Quakers 39-36 Win.

Philadelphia, Pa., Dec. 21.—[Special.]—Rising to supreme heights fighting like mad men and never letting up until the last second of play, the University of Pennsylvania basketball five asserted itself tonight to defeat Michigan team in a closely fought game with the final score of 39 to 36.

A crowd of about 6,000 yelled itself hoarse as the local team came dashing during the final moments to win the game. So close ran the course of the game that with less than a minute to go, as Chapman, the tall center of the visitors was detected catching the ball on a jump at the side line, the score was tied 36 all. Joe Schaaf, shot the foul to put Penn ahead. Bonniwell followed with a field goal and Penn had the game.

| PENN [39]. | B. | F. | P. | MICHIGAN [36]. | B. | F. | P. |
|---|---|---|---|---|---|---|---|
| Lobler,rf. | 3 | 2 | 1 | Oosterbaan,rf. | 1 | 2 | 2 |
| Hartnett,lf. | 3 | 0 | 0 | Raber,lf. | 3 | 1 | 0 |
| Connell,c. | 6 | 1 | 2 | Chapman,c. | 1 | 3 | 1 |
| Schaaf,rg. | 3 | 3 | 1 | McCoy,rg. | 3 | 0 | 0 |
| Lazar,lg. | 0 | 0 | 1 | Harrigan,lg. | 7 | 1 | 1 |

Substitutes—Bonniwell for Chapman; Rose for Raber.
Referee—Rumsey. Umpire—T. Thorp.

### K. OF C. ALL-STARS BEAT BOOSTERS IN CHARITY GAME

The all star basketball team of the Knights of Columbus league defeated the Edward F. Moore Boosters, 19 to 16, last night before 5,000 fans at 132d infantry armory. Proceeds of the game were turned over to the Christmas charity funds of the Chicago newspapers. Mehalek of the AllStars was the outstanding player of the game, caging four full goals and a free throw.

EDWARD F. MOORE.

The Edward F. Moore Pirates won over the Knights of Columbus girls' team, 12 to 2, in a curtain raiser. In the second preliminary, the Jewish People's Institute Flashes met their first defeat of the season at the hands of the Barry Boosters, 18 to 11. Lineup:

| K. C. ALL-STARS [19]. | B. | F. | P. | MOORE BOOSTERS [16]. | B. | F. | P. |
|---|---|---|---|---|---|---|---|
| Cunningham,rf. | 1 | 0 | 0 | Dillon,rf. | 0 | 0 | 2 |
| Mehalek,lf | 4 | 1 | 1 | Attreau,lf. | 2 | 0 | 0 |
| Kraft,c | 2 | 0 | 0 | Smith,c. | 0 | 0 | 1 |
| C.Bedore,rg. | 0 | 0 | 0 | Fallon,rg | 1 | 0 | 0 |
| Brown,lg. | 2 | 0 | 2 | Winterhalter,lg. | 3 | 0 | 2 |
| Saunders,lf. | 0 | 0 | 1 | Donnelly,rf. | 1 | 0 | 0 |
| Quinlan,c | 0 | 0 | 1 | Nash,rg. | 1 | 0 | 2 |

### Yanks Peel Off $115,000; Purchase Lary and Reese

Big league magnates who in recent months have been breaking into the public prints by volunteering the information that they might write a large check for the services of Reese and Lary, the Oakland Coast league club's infield sensations, will have to think up a new one.

The threats to make use of the bankroll made a good impression on the home fans who believe everything, but it so happens that while all the cheap talk was being spread around neither Lary nor Reese were on the market. Reason: They have belonged to the Yankees for several months. This much has been suspected but it is just learned that to capture the two budding stars for 1928 delivery, the New York club paid in cash $115,000. No other players were involved.

With Koenig and Lazzeri guarding short and second respectively for the Yanks it may not be clear why the world's champions should care to invest a large sum in two players for the same positions. The answer is that third base is about to become a problem with Miller Huggins and nothing is going to be overlooked in the quest for a suitable successor to Joe Dugan.

### NEW CHAMPION

JAKE SCHAEFER.

## Jury Acquits Hornsby on Betting Charge

St. Louis, Mo., Dec. 21.—(AP)—Rogers Hornsby, manager of the world champion Cardinals last year and now captain of the New York Giants, was free of all horse race debt claims today in the suit brought by Frank L. Moore, former Cincinnati betting commissioner, for $36,275. A jury in Circuit court brought in the decision relieving the ball player of paying the money allegedly lost in horse race bets.

The finding was not unanimous, only ten out of twelve jurors signing the verdict. The verdict completely removes any liability on the part of Hornsby for the accumulation of bets.

The ball player and Mrs. Hornsby, who is ill, had left the room before the verdict was returned.

The verdict in favoring Hornsby took the view that Moore and Hornsby were gambling jointly and that the debts are therefore inadmissible. Circuit Judge McElhinney in instructing the jury flatly declared that gambling debts are inadmissible.

The case went to the jury at 2:20 p. m. and a verdict was decided on at 4:10 p. m. Upon learning the finding of the jury Moore said as far as he was concerned the matter was ended. He added grimly that he was also through with St. Louis.

### LOYOLA CAGERS WHIP MARQUETTE BY SCORE OF 20-9

Milwaukee, Wis., Dec. 21.—[Special.]—Loyola university basketball team of Chicago defeated Marquette university here tonight, 20 to 9. Marquette got an early lead of two points on free throws but were trailing at the half, 11 to 4. An airtight defense and the playing of Murphy and Brenner featured for Loyola. Gebert and Padden starred for Marquette. The lineup:

| LOYOLA [20]. | B. | F. | P. | MARQUETTE [9]. | B. | F. | P. |
|---|---|---|---|---|---|---|---|
| Lawless,rf | 0 | 0 | 2 | Ramer[C],rf | 0 | 0 | 0 |
| West,lf-c | 1 | 0 | 0 | Moser,rf | 0 | 0 | 0 |
| McGrath,lf | 0 | 0 | 0 | Rydeski,lf-rf | 0 | 0 | 0 |
| Murphy,c | 4 | 2 | 0 | Andrew,c | 0 | 1 | 2 |
| Brenner,rg | 2 | 0 | 0 | Bugge,c | 1 | 0 | 2 |
| Wiltry[C],lg. | 1 | 0 | 0 | Padden,rg | 0 | 1 | 3 |
| | | | | Gebert,rg-lf. | 0 | 0 | 2 |
| Total | 8 | 4 | 2 | O'Donnell,lg. | 1 | 1 | 0 |
| | | | | Shimek,lg. | 0 | 0 | 0 |

Officials—Referee—Miller [LaCrosse]. Umpire—Berz [Wisconsin].

### St. Mel Quintet Battles 1925 Alumni Team Tonight

St. Mel High school basketball team will test its shooting eye tonight when they take on the 1925 alumni squad, winners of the national Catholic prep title in that year, at the St. Mel gym. Kilpatrick avenue and Madison street.

### Chicago 'Y' Basket Team Loses to Toronto, 21 to 25

TORONTO, Ont., Dec. 21.—[Special.]—Chicago Y. M. C. A. suffered their second defeat at the hands of the Toronto West End Y. M. C. A. senior basketball team tonight when they lost 25 to 21.

## COCHRAN'S LATE RALLY FAILS TO SAVE HIS CROWN

### Chicago Star Always in Front.

New York, Dec. 21.—[Special.]—Jake Schaefer of Chicago is again world's champion at 18.2 balk line billiards. He took the championship from Welker Cochran here tonight when he won the last block of a 5 block 1,500 point match. The final score was 1,500 to 1,304.

Schaefer has held the title three times before, but he always had won it in Chicago. The New York jinx pursued Schaefer until this match, when he swept superstition and opposition aside to win.

Young Jake won all five of the blocks. He took the lead in the sixth inning on Monday night and was never headed.

**Turns in Low Average.**

Schaefer's grand average for the match was 34 38-43, considerably below marks he has made in other championship matches. Cochran's grand average was 31 2-42.

The winner's high run was 161 and Cochran's was 196. Both played their best billiards in the final block and made their high runs in it. Another small crowd saw the final match, the score of which was 300 to 551. After a decisive victory in the afternoon by a 300 to 163 score, Schaefer had a lead of 1,200 to 753 at the start of the night block.

Schaefer played carefully and cautiously, content to take advantage of his tremendous margin and go out by easy stages. Cochran, however, played with desperation. He rushed through his runs with phenomenal speed seemingly striking the balls carelessly. Nothwithstanding his slashing tactics he played with such grace and daring that most of the evening's applause was his. Most of the evening's points were his, too, but he was too far behind for the rally to do any good.

**Cochran Stages Great Rally.**

Cochran outscored his opponent in the night play, 551 to 309. His courage won the cheers of the crowd, but old hands at the game said that Cochran would do better to play a steady game from the beginning rather than a sensational rallying game against hopeless odds at the end.

Cochran's great rally when hopelessly behind was praised by every one. Schaefer said: "He made a great comeback and it looked as if he would run out on me at the last."

In the final analysis it was a perfect leave by Cochran that enabled Schaefer to win. He missed a masse and left the balls in perfect position for Schaefer to run out the 16 points necessary to win.

Both played poor billiards in the afternoon. A string of 71 was the best run Schaefer could get, while Cochran gathered only 39 for his best effort. The winner's average for the block was but 21 6-14, while Cochran's average was a mere 12 7-13.

Stanch admirers who on Tuesday night predicted a rally were plunged into gloom by Cochran's miserable showing. He seemed unable to get control of the balls and played without the care and concentration which might have been expected of a champion.

**Jake Gets Run of 61.**

Schaefer also was in poor stroke. Continuing where he left off in his twenty-third inning, Schaefer ran two and missed. Cochran got but one in his first turn at the table and then Schaefer added a single point. Cochran added a six and Schaefer a twenty-four. Cochran rallied a bit, but fell down after clicking off thirty-nine. Schaefer then made successive runs of two, thirty-seven, fifty-seven and seventy-one, which put him far ahead.

Schaefer got off on a good run in his thirty-third inning and it looked as if he would run out the block. He missed, however, after running sixty-one and did not reach his quota until three innings later when he went out with an unfinished run of twelve. Score by innings, afternoon match:

SCHAEFER—2, 1, 24, 2, 37, 57, 71, 0, 1, 24, 61, 5, 0, 12—Total, 300. Average, 21 6-14.
COCHRAN—1, 6, 39, 10, 22, 19, 11, 5, 0, 1, 18, 0, 19—Total, 163. Average, 12 7-13.

NIGHT MATCH.

SCHAEFER — 42 161 52 0 23 4 2 16 300—1,500.
COCHRAN — 97 128 16 7 196 56 51—551—1,304.

High runs—Schaefer, 161; Cochran, 196.
Averages — Schaefer, 42 6-7; Cochran, 78 5-7.
Grand averages—Schaefer, 34 38-43; Cochran, 31 2-42.

### N. B. A. RULES BELANGER MUST FIGHT GENARO

New London, Conn., Dec. 21.—(AP)—Frenchy Belanger, the National Boxing association's newly crowned flyweight king, must meet Frankie Genaro of New York City in a title bout before he can engage in a scrap for the undisputed world's 112 pound championship with Corporal Izzy Schwartz, holder of the New York athletic commission's title.

This edict was delivered tonight by Thomas E. Donohue, president of the National Boxing association, upon his return from Toronto, where he viewed the Belanger-Ernie Jarvis title scrap as the guest of the Canadian athletic commission. Donohue said that both Belanger and Jarvis had agreed, in the event of victory, to meet Genaro.

# STAR CAGE TEAMS TREAD ON EACH OTHER AT INDIANA

## Only Three Veterans on This Year's Five.

BY HARLAND ROHM.

When one crew of famed basketball players is graduated at the University of Indiana, another set appears. The scoring combination of Krueger, Sibley, Winston, and Beckner which gave the Hoosiers a tie for the Big Ten championship in 1925-26 and put them second in the standing last season has been broken up but Indiana still is far from being a soft spot on any school's schedule.

ART BECKNER.

The outlook at the start of the season was anything but bright with only Capt. Bob Correll, Dale Wells, and Art Beckner of last year's squad returning and Beckner only eligible for four conference games. Yet in its three practice games the Hoosiers have mowed down Franklin, 34 to 25, Wabash 39 to 26, and Coe, 35 to 14.

Last fall Indiana finished the season tied for second place with Purdue with nine victories and three defeats. The Hoosiers split series with Chicago, Michigan, and Ohio State with a winning margin of 79 points in the twelve conference games which was 33 points short of the champion Wolverines but 63 points better than the Boilermakers who were tied with them.

**Two Regulars Eligible.**

With only two regulars of last season eligible for the entire season there seems to be little hope for a winning team at Indiana this fall, yet the scores of those three practice games, 108 to 65, two of them against Indiana schools which always have good ball clubs seems to belie this expectation.

Of the twenty-two men now on the varsity squad, only one of them comes from outside the state of Indiana, Catterton, sophomore end of the football team, who hails from Kenosha, Wis. The others live up to the tradition that they were given basketballs instead of rattles when in the cradle.

Art Beckner probably would be the Hoosiers' scoring ace—he led the conference two years ago and was seventh last year—except he will be graduated in February, thus making him eligible for only four conference games.

Capt. Bob Correll, a mighty good floor guard, was only a point behind Sibley in scoring last year when he caged 27 baskets and 13 free throws in twelve games. Dale Wells, the other regular, was a floor guard last year but has been used more at forward this year.

**Three Try for Center Job.**

Those are the three regulars, while the other places are more or less a tossup, with sophomores holding the edge in most cases. "Lefty" Derr, tiny sub of last year who had possibilities, did not return to school and Chester Lamber, sophomore floor guard, is out because of injuries and won't be able to play before Jan. 1 at the earliest. George Reinhardt, star forward, left the squad to devote more time to books which had been somewhat neglected during the football season.

Maurice Starr, a steady forward last year, gives promise of living up to his name. He's strong in team play and one of the best defensive forwards of the lot. Probably Starr and Wells will start at forwards in most games this year. Other forward possibilities are Hickey, Morrill, Cooper, Martzolf, Replogle, and Crowe.

Correll, of course, will play one guard, with the other one still an open choice between Gill, Strickland, and Scheid, with one or two others having a chance to break in. Other guards are Benzel, Lamber, Wells, Yackey, Sprunger, and Thomas. The Hoosiers have three centers, with McCracken and Leonard having an edge over Farmer at present.

# Horn to Lead I. A. C. Swim Team in 1928

Oliver Horn, for ten years a star member of the championship Illinois Athletic club swimming team, was last night elected captain for 1928.

Horn presented the retiring captain, Jim Handy, with a diamond studded captain's medal. Handy, who was the Johnny Weissmuller of his day, having been champion from 1900 to 1906, is the oldest active member of the I. A. C. team. The new captain was national backstroke champion in 1924, was a leading member of the United States water polo team in the Olympic games in 1924, and plays a roving guard position on the national championship water polo team of the I. A. C.

He announced plans for immediately forming the strongest polo aggregation the I. A. C. has ever had, in order to compete for the national championship and the right to represent the United States in the Olympic games in Amsterdam in 1928.

Unlike in former Olympics, the entire Olympic team in 1928 will be made up of the representatives of one club. George Schroth of California, a giant guard, is in Chicago and may compete here as a member of the rejuvenated team.

# SCHULTZ DENIES MARRIAGE; SAYS HE IS ENGAGED

Champaign, Ill., Dec. 21.—[Special.]—Ernest W. Schultz of Geneseo, guard on the championship University of Illinois football team, is not married to Miss Jean Peabody of Champaign, as erroneously stated in a press association dispatch. The engagement of the football player to Miss Peabody was announced this week, but they will not be married until he has graduated.

## MOON MULLINS—THE MOST POPULAR MAN IN TOWN

## SMITTY—GONE, BUT NOT FORGOTTEN

# In the WAKE of the NEWS

*CHRISTMAS TIME.*

FRIEND DON: I can't come down today, so I thought I better write you telling why. It's because I have to address Christmas cards. At the rate I've been progressing some of our friends wouldn't get their cards until about July 4, and if they got them then, Don, you know they'd probably say "Whathell!"

Another thing, Don. If any packages looking like Christmas remembrances come to the office for me, and if they sort of gurgle when you pick them up, you needn't bother to open them. I'll know what they are, all right. They're probably medicine I ordered for "Peppy," our wire haired fox terrier, who hasn't been feeling just right. Anyway, I'd rather open them myself.

Suppose you wonder what the family is going to give you for Christmas, don't you? Same here. There are numerous things I DON'T need, but I'm not going to mention any of them. One year I did put in The Wake something like that, and it just happened those were the very things that had been selected for me, and it was too late to get anything else, so I didn't get anything.

But if any of the family should happen to call you up to ask what you think I'd like you might mention a muffler, to keep my collar clean when I wear a dinner coat. It doesn't make much difference what kind it is, for it won't get hard wear, for you know how fond I am of dinner coats. I have a muffler, Don, but it's one of those old fashioned kind, that you have to take a couple of reefs in or it drops down below your knees and shows below the bottom of your overcoat, and any one seeing it hanging that way is likely to think it isn't a muffler at all, but that you dressed too hurriedly. Well, that's that.

Sorry you couldn't go to the Forty club dinner Tuesday night. The choir boys were fine. They sang Doc Larkin's "Babyland" among other things. And the Rev. John Timothy Stone, our chaplain, told a story, only I can't imitate his English dialect. It was about an English chap who met a young American girl, and the Englishman didn't like our flag because it was red, white, and blue, just like a candy cane, and she said, "Yes, but you remember whenever your countrymen tried to lick our candy cane they always got into trouble."

And Farnell Egan sang a song about a father who told his small son of a poor little boy who didn't have any daddy, and suggested his son send his Teddy Bear to the poor little boy for Christmas, and the son said if it was just the same he'd rather keep his Teddy Bear and give the poor little boy his daddy. See you tomorrow. HARVEY T. WOODRUFF.

P. S.—Don't forget about any packages that gurgle.

* *

**"As Is."**

**There's snap and sparkle in the air,**
**Joy and gladness everywhere.**
**But when the holidays are o'er**
**Our faces all grow long once more.**
**We soon forget the joyous shout**
**With which we sent the old year out**
**And welcomed in the happy new.**
**We think of things we have to do,**
**And of the bills we haven't paid,**
**And, forgetting resolutions made,**
**We sink into the "daily grind"**
**And leave our joyousness behind;**
**And very often, too, I fear,**
**Forget we have a "brand new" year.**

Mrs. C. W. H.

* *

**Le Jongleur.**

Dear Harvey: The Chicago Civic Opera company tonight presents "Le Jongleur de Notre Dame." Wouldn't they draw a better house if they billed it as "Three Step Riley of Notre Dame"?

C. G. F.

* *

**A Little More Scotch.**

Wake: T'other day I saw a Scotchman trying to get the change from a traffic light. Emma Nut.

* *

**Signs of the Times.**

H. T. W.: Saw a large sign in front of a gas station reading "15c a Gal." There aren't any 15 cent gals any more. It takes ten bucks for an evening, even if they're not very hungry. D. A. B.

* *

**Wise Cracking.**

You can't keep a good skirt down. S. E. B.

* *

**Encyclopedia Americana.**

Dermatology—A skin game. F. P.

* *

**Do You Remember Way Back When:**

**The flavor of the Christmas fruit cake was enhanced by the addition of a good bit of "Old Bourbon"?—L. H. B.**

# Crane College Five Beats Chicago Techs, 31 to 25

Crane college, last year's Northern Illinois Junior conference champions, won its first practice game of the season last night by handing Chicago Techs a 31 to 25 beating on the losers' floor. Broadar, star forward, led the winners' attack with 15 points. Lineup:

| CRANE COLL. (31) | b | f | p | CHGO. TECH (25) | b | f | p |
|---|---|---|---|---|---|---|---|
| Bernstein,rf | 4 | 2 | 0 | Stuckman,rf | 2 | 1 | 2 |
| Weiningen,lf | 3 | 0 | 0 | Goerkl,lf | 4 | 1 | 3 |
| Hampton,c | 0 | 2 | 2 | Downs,c | 2 | 1 | 1 |
| Broden,rg | 6 | 3 | 2 | Tyrlan,rg | 0 | 0 | 1 |
| Nicolson,lg | 0 | 0 | 0 | Cesterle,lg | 1 | 1 | 1 |
| Marius,rf | 0 | 0 | 0 | | | | |
| Shaps,lg | 0 | 2 | 1 | | | | |

Score at half—Crane, 18; Chicago Tech., 13. Referee—Miller.

# Shasta Lad Is Close Winner Over Chaff

New Orleans, La., Dec. 21.—[Special.]—Shasta Lad, which has developed into one of the best sprinters of the winter season, accounted for the Calido handicap, a dash at 6 furlongs, here this afternoon. He had to conquer Chaff in a stretch battle to win by two lengths, Jockey Chilcutt outriding R. Finnerty toward the finish.

It was the third victory Shasta Lad has hung up here, and he was heavily backed, going to the post as the 2 to 1 favorite. Candy Hog, which runs in H. T. Archibald's colors, was third. The Man o' War colt War Eagle, owned by E. B. McLean, was the disappointment. He had many supporters, but was away last and showed little speed.

For the first time in nearly 10 days a good track prevailed. An upset came in the mile and a sixteenth sixth race when Jockey R. Leonard rushed Flaherty up in the stretch and beat out Parole II. Flaherty paid $16.20 in the mutuels. In the fourth race the 6 to 1 shot Open Hand beat Trapstock, the favorite, by a length after leading all the way. Candy Rock was third.

## DR. WILSON TRIUMPHS

TIA JUANA, Mexico, Dec. 21.—[Special.]—Some of the best 2 year olds here clashed in the Early Tide handicap at 6 furlongs today, and Dr. Wilson, owned by the Canyon stable, was the winner by a length from the lightly weighted Miss Drapeau. Somer's Gale was third, while the heavily backed Proctor Hug was not able to get any part of the purse. Jockey J. F. Baker had Dr. Wilson near the leaders all the way, and it was easy for him to draw away from them in the late stages. Dr. Wilson was at $4.60 in the betting.

**TIA JUANA RESULTS.**

FIRST RACE—Purse $800, claiming, 3 year olds and up, 6 furlongs:
John A. Scott Jr. 113 [B'b'n]9.20 4.20 3.60
Follow Me, 108 [Luther] ..... 3.60 2.60
Oio, 99 [Richardson] ..... 5.40
Time, 1:14 3-5. Double Shot, Amen, Ray Reese, Comfeld, Peter Brush, Frisk Away, Olive Dunn, Foe, Snow Mountain, Buddy Clark, and Climax ran.

SECOND RACE—Purse $800, claiming, 3 year olds and up, mile and 70 yards:
Brian Kent, 110 [McClair] ..... 14.00 5.20 4.20
Mel, 107 [Snider] ..... 6.60 4.20
Iaaman, 113 [Peternell] ..... 2.25
Time, 1:47. Maunaolu, Bardalid, Green Hills, Pull o'Pun, Ben Krisp, Klickitat Rum, Forty Two, Anna Mary, Chula Vista, Bosada II, and Little Man ran.

THIRD RACE—Purse $800, claiming, all ages, 5½ furlongs:
Red Cross Princess, 94 [Ingolsone] ..... 7.60 4.20 3.40
Collini, 90 [Hebert] ..... 5.20 3.60
Prospect, 96 [Kern] ..... 5.00
Time, 1:08. Fa's Choice, Alma, Princely, Bar Bar, Bon Fils, Perry Green, Beanie, Capt. Leroy, Fleet Prince, Bands o'Purple, and Eunice ran.

FOURTH RACE—Purse $800, claiming, 3 year olds and up, Clubhouse course:
Little Blaze, 110 [Luther] ..... 38.20 10.20 6.00
Lord Douglas, 112 [Wilson] ..... 17.40 5.40
Mal Seth, 110 [Schmitz] ..... 6.00
Time, 1:38 2-5. Dulcy Lou, Golden Laura, Cloud Accelerator, Big Heart, Air Castle, and The Falconer ran.

FIFTH RACE—Purse $1,000, 2 year olds, 6 furlongs:
Doctor Wilson, 116 [Baker] ..... 4.60 3.20 2.60
Miss Drapeau, 97 [F'nis] ..... 10.40 5.20
Somers Gale, 105 [Snider] ..... 7.60
Time, 1:13. Governor Seth, Proctor Hug, Inca, Bonnie Marruerite, Wirt G., Bowman, and Tecate ran.

SIXTH RACE—Purse $900, claiming, handicap, 3 year olds and up, mile and 70 yards:
Realist, 95 [Philpot] ..... 6.20 4.20 3.60
Minstrel Boy, 107 [Jones] ..... 5.20 4.00
True Boy, 97 [Fisher] ..... 4.40
Time, 1:46 2-5. Common Gold, Golden Sweep, Ponimoi, Barn Dollar, and Battlefield ran.

SEVENTH RACE—Purse $800, claiming, 3 year olds and up, 5 furlongs:
Knighthood, 112 [Russell] ..... 4.40 3.20 2.40
Frank S., 103 [Philpot] ..... 4.00 3.60
Virginia Carlton, 110 [Ellison] ..... 2.40
Time, 1:01 4-5. Unlucky Norcross, Volt, Machery, Doubt Me, Queen Anna Marie, Simony and Homing ran.

EIGHTH RACE—Purse $800, claiming, 3 year olds and up, Clubhouse course:
Timothy, 113 [Robinson] ..... 27.20 13.20 5.20
Lady Stone, 113 [McClair] ..... 3.80 4.00
Fred Dubner, 108 [Rennie] ..... 4.20
Time, 1:37 2-5. President, Hands Up, Patriarch, Clermont Jr., Leo Cannes, Farnell, and Lake Rock ran.

# Michigan Swim Team Defeats N. Y. U., 47 to 15

New York, Dec. 21.—(AP)—Winning every first place, the University of Michigan swimming team swamped New York university, 47 to 15, here tonight. Capt. Robert Darnell was the individual star of the westerners, winning both the 50 and 100 yard style dashes.

# News from the Race Tracks

**JEFFERSON PARK RESULTS.**

FIRST RACE—Purse $1,000, claiming, 2 year olds, 6 furlongs:
Col. Campus, 107 [C. Landolot] ..... 13.00 5.60 3.00
*Sister Zoe, 104 [R. Leonard] ..... 7.40 4.40
Miss Hogan, 109 [H.Thuber] ..... 2.60
Time, 1:14 2-5. Go Away, Glee, Lilla B., Traps, Clear Star, *Our Margie, *Jim Dahlman, Jack D'Oro, and Slowaway ran. *Field.

SECOND RACE—Purse $1,000, claiming, 2 year olds and up, 6 furlongs:
Take a Chance, 110 [W. Bowden] ..... 24.60 8.20 4.00
Red Time, 110 [C.Lando't] ..... 5.00 2.80
Tallmiget, 115 [D. McAuliffe] ..... 3.20
Time, 1:13 4-5. Henry Sommers, Little Guinea, Forget Me Not, *Secrecy, *Poland, *Magnus, Olry, Sun of Arsby, and *Heatherdell ran. *Field.

THIRD RACE—Purse $1,000, claiming, 2 year olds and up, mile and a quarter:
William P., 106 [R.Zuc'ni] ..... 14.80 6.60 4.60
War Wings, 105 [W.Bow'n] ..... 9.80 5.80
Bessom, 112 [E.Foss] ..... 5.80
Time, 1:05. Love Girl, Jacque Minot, *Fluffy, *Misnomer, Billy Joyce, *Thistle Sweep, Seth's Romance, My Boy Friend, and Madcap Princess ran. *Field.

FOURTH RACE—Purse $1,000, claiming, 3 year olds and up, mile and a quarter:
Open Hand, 108 [G.Arnold] ..... 14.80 6.20 3.40
Trapstock, 107 [J.Josiah] ..... 3.40 2.60
Candy Rock, 109 [N. Chilcutt] ..... 5.20
Time, 2:09 4-5. Firetoy, Jubal Early, Molly M'hill, Lanoll, and The Archer ran.

FIFTH RACE—Purse $1,000, 3 year olds, 6 furlongs:
Shasta Lad, 110 [Chilcutt] ..... 6.00 3.00 out
Chaff, 107 [R.Finnerty] ..... 3.80 out
Candy Hog, 109 [H.Thuber] ..... out
Time, 1:12 3-5. War Eagle, and Comrade ran.

SIXTH RACE—Purse $1,000, claiming, 3 year olds and up, mile and a sixteenth:
Parole II, 114 [L.Mc'er'l] ..... 16.50 5.20 4.80
Huon Pine, 109 [T.Root] ..... 5.00 4.00
Time, 1:49. Sincerely, Crosseo, Atol, Fenlight, Medley, and Tall Grass ran.

SEVENTH RACE—Purse $1,000, claiming, 3 year olds and up, mile and a quarter:
Tender, 110 [W.Bowden] ..... 4.60 3.20 3.20
Spring, 107 [R.Zucchini] ..... 11.20 5.00
John J. Jr., 103 [W.Kempf] ..... 11.60
Time, 2:10. Marsdale, Old Tom, Wrack Ray, and Wild Cat ran

**JEFFERSON PARK ENTRIES.**

FIRST RACE—Purse $1,000, claiming, 3 year olds and up, fillies and mares; mile and sixteenth:
Car Parle, 110 [Rotch] ..... 108
*Cyclamen, 105; *Hoptown Belle, 105; Glib, 113; Bessie Gershel, 113; Donnavieda, 113; Mimosa, 105; *Babe K., 105; *Amy, 105; *Shampoo, 108; Lady Fanshaw, 110; Elizibie—Devil Girl, 113; *Rushes, 105; *Jeanette S., 105; Junior's Nurse, 105.

SECOND RACE—Purse $1,000, claiming, 2 year olds, 6 furlongs—Morocco, 113; Cuddle, 111; Fire Fairy, 111; Duff's Time, 108; *Bill Seth, 103; Indian Guide, 110; McKim, 111; *St. Matthews, 106; La Rerotte, 103; Manchu, 114; *Eloise, 108; Angry Mood, 111; Elizibie—*Honey Fish, 105; Lavestale, 105; Steadfast, 111; Chatson, 117; Mimi, 111; William, 113.

THIRD RACE—Purse $1,000, claiming, 3 year olds and up, fillies and mares, mile and sixteenth—Berry Picker, 105; *Kindred, 109; Gold Leaf, 113; Miss Carew, 110; *Lexington Maid, 108; Vallette, 113; *Annie Coughlin, 105; *White Lights, 108; *Silver Wings, 103; *Aileen F., 106; Lucy Kate, 113; *Miss Jane, 108; Elizibie—Yvonda, 110; Neat Girl, 108; *Charlesetta, 108; *Betsy Bacon, 108; *Sincere, 106.

FOURTH RACE—Purse $1,000, claiming, 3 year olds and up, 6 furlongs—John Sneed, 114; Foch, 108; *Alborak, 111; *Lucky Drift, 112; *Arrogant, 107; *Mom's Boy, 113; *Tyrol, 106; *Muldoon, 116; *Dar Fur, 105; *Polygamia, 110; Frank Andrews 111; Golden Mac, 116; Elizibie—Rival, 108; *Bodyguard, 105; The Major, 111.

FIFTH RACE—Purse $1,000, all ages, 6 furlongs—Sport Trail, 103; Rosinante, 93; Burstone, 88; Frank McMahon, 109; Balboa, 114; Serajevo, 100; Milardo, 109; Big Sweep, 114; David L., 105; Peekaboo, 105; Beneficent, 108.

SIXTH RACE—Purse $1,000, all ages, one mile—Lewis, 110; Lepanto, 105; False Modesty, 87; Honeywood, 95; Dreana Lee, 94; Watch On, 112; Bergar Boy, 112.

SEVENTH RACE—Purse $1,000, claiming, 3 year olds and up, mile and eighth—*Pride, 109; John T. D., 111; Foscanelli, 112; *The Engineer, 111; The Archer, 112; *Jack Horgan, 107; *North Breeze, 107; Upstart, 112; Bright Steel, 110.

*Apprentice allowance claimed.
Weather clear; track good.

**TIA JUANA ENTRIES.**

FIRST RACE—Purse $800, claiming, fillies and mares, 3 year olds and up, 5½ furlongs—Mungie, 113; War Bella, 107; La Jolla, 107; Sweetum, 107; Mary Maud Carr, 113; Miss Wyoming, 104; Little Shasta, 107; Amazon Maid, 110; Cible, 110; Irish Princess II, 110; Rubinette, 107; Little Jennie, 107; Olive Dexter, 104; Swift Lady, 104; Ina Fountain, 104; Nortalmadre, 113; Yami, 113; Queen Mank, 104.

SECOND RACE—Purse $800, claiming, 3 year olds and up, mile and a furlong—Hasty Miss, 98; Yokohama Girl, 111; Sir Pence, 112; Evelyn Brown, 99; *Gold Colonist, 99; Chick Bell, 104; *Mint Julep, 99; Tea Taster, 104; *Jolly Sophia, 99; Clear View, 107; Fair Trial, 108; *John Morrill, 99.

THIRD RACE—Purse $800, claiming, 3 year olds and up, mile and a sixteenth—Zinga, 96; *Nebraska Lad, 101; *Tennessee, 100; *Apricot, 103; *Shepherd, 104; Zinz, 104; *Chianne, 106; *Sprite, 97; *Composer, 103; *Full o' Pun, 99; *Bullet Proof, 106.

FOURTH RACE—Purse $800, claiming, 3 year olds and up, 9 furlongs—Honeybunch, 108; Norcross, 107; *Knockemout, 103; Pal Lady, 106; Joe Campbell, 103; Master Crump, 108; Tender Seth, 103; *Jack Sharper, 103; Lloyd Brown, 111; *Shasta Graney, 109; *Conclusive, 112; Queen Bess, 108; Old Broadway, 106; *Leo Lampe, 108; *Jodburgh Abbey, 112; Hirh Ball, 120; *Margaret Elnora, 112; Rose Tint, 110.

FIFTH RACE—Purse $800, claiming, 3 year olds and up, 1 mile—Tavern Talk, 98; *All Shot, 103; Stadale, 108; Marion Elizabeth, 101; Lord Douglas, 103; *Shasta Grafton, 101; *Venture, 98; *Minnie Bonne, 103; Saw Day, 108; Manca, 103; *Dulcy Lou, 106; Pretty Bill, 103.

SIXTH RACE—Purse $1,000, handicap, all ages, 6 furlongs—Bloomer, 107; Jack Alexander, 98; Paavo, 104; Sergeant Seth, 102; Pat, 116; Forecaster, 104; †Shasta Gold, 102; †Vodell, 108; †Tamarind, 108; †Miss Drapeau, 90; Sandy Mac, 92; †Runolathe, 105. †Creech entry. ‡Irwin entry.

SEVENTH RACE—Purse $800, claiming, 3 year olds and up, mile and 70 yards—Scotsman, 109; *Fred Dubner, 104; *Brownie Smith, 106; †Paradise, 102; *Bright King, 100; Brig o' Doon, 114; Bucko, 109; †Dolly Bay, 114; *Worthman, 108. †McConnell entry.

EIGHTH RACE—Purse $800, claiming, 2 year olds, 7 furlongs—*Alma, 96; †Platinum, 99; *Shasta Comet, 97; Heatherdale, 100; †Swift Shot, 115; *Hopuwai, 97; *Star Gaak, 97; †Frank Light, 110; †Duck It, 101; True Shot, 107; †Blue Rose, 113; †Red Dragon, 113; †Tent Minder, 93; ‡Steele entry. ‡Syufy entry. ‡Polk entry. *Apprentice allowance claimed.
Weather clear; track good.

## DAILY RACING FORM SELECTIONS CONSENSUS

**JEFFERSON PARK.**

1—Babe K., Junior's Nurse, Rushee.
2—Angry Mood, Cuddle, Morocco.
3—Charlesetta, Lucy Kate, Berry Picker.
4—Lucky Drift, Muldoon, Mom's Boy.
5—BIG SWEEP, Frank McMahon, Rosinante.
6—Watch On, Beggar Boy, False Modesty.
7—John T. D., The Engineer, North Breeze.

**TIA JUANA.**

1—War Bella, La Jolla, Little Jennie.
2—Yokohama Girl, Six Pence, Chick Bell.
3—Chiapas, Shepherd, Bullet Proof.
4—Conclusive, Leo Lampe, Norcross.
5—Stardale, Dulcy Lou, Sawday, Tavern.
6—Sergeant Seth, Jack Alexander, Forecaster.
7—Dolly Bay, Worthman, Brownie Smile.
8—FRANK LIGHT, Blue Rose, Duck It.

## Silver Skates Derby

Please enter me in the Chicago Tribune Silver Skates Derby to be held Jan. 21 and 22 at Washington park.

Name .....

Address .....

Club ..... Age .....

- ☐ Men's Senior, 18 and over.
- ☐ Girls' Senior, 16 and over.
- ☐ Boys' Intermediate, 16 and 17.
- ☐ Girls' Junior, under 16.
- ☐ Boys' Junior, 14 and 15.
- ☐ Boys' Juvenile, under 14.

Place cross in square opposite race you wish to enter. A skater can compete in only one division.

Entries close Jan. 15 at midnight with Walter Eckersall, Sports Department, The Chicago Tribune.

# A Rosy View of 40 Below in the Woods

BY BOB BECKER.

Could a city man keep from freezing to death if he had to spend a winter night in the forest without tent, shelter, or blankets? Although most of us would classify such a night in the woods as a hardship, we found that the guides and fur hunters in the moose country which we visited a few weeks ago thought little of bivouacking a night out and then snowshoeing all the next day with practically nothing to eat.

We were much interested in learning how these guides prepare bivouac for the night when it is bitterly cold. Here is the way they did the trick: First they tried to pick as sheltered a "camp" as possible. Up there in the moose country this is not difficult because there are many hills and timber is often dense. As a result, places which are pretty well protected from the prevailing winds are numerous.

The site selected, the boys then shoveled away the snow where they were going to lie down. Snowshoes serve as snow shovels, and while one is busy with these tools the other guide takes his ax to cut a big pile of firewood. Then a roaring fire is built on the prospective "rest ground." This covers an area six to 8 feet long and at least that wide, and the fire is enlarged until all the frost is out of that plot of ground. If the snow is three feet deep, you now have a hole that deep for a shelter and the ground thawed. The fire is moved to the lee side of the hole and boughs placed on the warm ground where the guides are to stretch out. Then three or four big logs are stacked up on the windward side of the hole to hold the snow back and reflect heat downward. A cup of tea, a roast leg of rabbit killed that afternoon, and there you are—ready for a forty below zero night.

**HIGH SCHOOL BASKETBALL.**

Pontiac, 17; Odell, 12.
San Jose, 24; Hartsburg, 19.
Catlin, 24; Oakwood, 16.
Georgetown, 23; Chrisman, 20.

ENJOY THE COMFORT OF
GLASTENBURY
HEALTH
UNDERWEAR FOR MEN
Spring Needle Knit Ribbed UNION SUITS
$4 to $7.50 Per Suit
Flat Knit SHIRTS and DRAWERS
$2 to $4.50 Per Garment
Australian WOOL and COTTON MIXTURES and ALL WOOL:
EIGHT GRADES, LIGHT, MEDIUM and HEAVY WEIGHTS
Guaranteed NOT to Shrink
For Booklet, Address:
GLASTONBURY KNITTING CO.
Glastonbury, Conn.
Sold by Leading Dealers
GLASTENBURY Established 1835 KNITTING CO. REG. U.S. PAT. OFF.
GLASTENBURY TRADE MARK REG. U.S. PAT. OFF.
WHOLESALE DISTRIBUTORS
Robert Reis & Co.
320 South Franklin St., Chicago, Ill.
COMFORT SHAPED TO FIT THE FIGURE SERVICE
GLASTENBURY
HEALTH UNDERWEAR FOR MEN

# MARINO DEFEATS BILL BRENNAN IN PIN LEAGUE TILT

Hank Marino beat Bill Brennan six games to three in the Chicago All-Star Bowling league at the Randolph alleys yesterday afternoon, but only after a struggle in which four of the twenty games were under 200 and one had ended in a trick tie.

The tie came in the ninth game when Marino had won the two preceeding games with scores of 269 and 256 to take the lead of five games to three. Each had 154 pins in the eighth frame with a spare up. Marino left up an 8-10 cherry and Brennan another one of the 3-10 pins. And in shooting their second ball each took down one pin, leaving them tied with 181.

Marino, except for two games in the 180's, set a terrific pace, and his total pins for the ten games was 2,238, an average of 223 8-10. His high game was 269, and he followed that with 256, 248 and 236. Brennan had an average of 211 3-10 and a high game of 239, with other top ones of 235 and 233. Scores:

Marino—225, 203, 230, 204, 236, 184, 269, 256, 181, 249—2,238.
Brennan—233, 200, 169, 226, 204, 221, 239, 205, 181, 235—2,113.

Eddie Krems will bowl Sykes Thoma another match in the series, best six games out of eleven, at 2:15 o'clock.

**BLUES BUY RIGNEY.**

Kansas City, Mo., Dec. 21.—(AP)—Purchase of Elmer Rigney, shortstop with the Boston and Washington Americans last season, was announced today by the Kansas City American Association club. Rigney recently was sold by the Senators to Birmingham, but announced he would not report to the Southern Association club.

Give him a NEW THRILL for the holidays
HARVESTER

Beautifully packaged at all good dealers.
Consolidated Cigar Corp. New York
HARVESTER
DISTRIBUTOR
P. J. RUBEY COMPANY
2023-25 Baltimore Ave., Chicago, Ill.
Phone Saginaw 6500

# SELIGSON TOPS DRAW IN JUNIOR TENNIS TOURNEY

## Shields Seeded No. 2 for Indoor Meet.

New York, Dec. 21.—(AP)—Julius Seligson and Frank X. Shields, New York rivals for junior tennis honors, top the list of players seeded today for the national indoor junior championship starting next Tuesday at the 69th Regiment armory.

Seligson, the defending champion, now representing Lehigh university, is seeded No. 1 and Shields, the junior outdoor titleholder, No. 2 in a field of 95 players.

Other seeded players, in order, are Edward Jacobs of Baltimore, now representing University of Pittsburgh; Alphonse Smith, University of Virginia; Walter Thomas, Princeton university; Maurice X. Perlow, New York; Gabriel Levine, University of Pennsylvania, and Eugene McCauley, New York.

The list of seeded plays in the boys' championships, which will be held simultaneously with the junior tournament, is headed by James Rowan of Baltimore and Henry Moore, Lawrenceville, N. J.

# WILL HOLD CITY PREP SKATE MEET AT GARFIELD PK.

Three important problems were settled by officials of the City Prep High School Athletic league at a regular meeting of the board of control yesterday.

Roosevelt High, which long has sought membership in the north division, was voted into that section yesterday. The school formerly was a member of the west section.

It was agreed to hold the annual city high school outdoor ice skating championships on the morning of Jan. 14 at Garfield park. Tentative plans also were arranged for the indoor track and field championships. Preliminaries will be held on Feb. 3 and the finals March 10. Negotiations are being made to secure Bowen gym, University of Chicago, for the track events.

# MAPLE LEAFS BUY HERBERTS, BRUIN STAR, FOR $15,000

Boston, Mass., Dec. 21.—(AP)—The Boston Bruins today announced the sale of "Sailor" Jimmy Herberts, netter, to the Toronto Maple Leafs of the National Hockey league. The price was reported to have been for $15,000 with no player trades involved.

# Skating Association Will Enroll Contestants Tonight

Officials of the Western Skating association have called a meeting of all skaters for tonight at the Parrott C., 2150 South Robey street, for the purpose of registering them for the season's meets. The meeting will be called to order at 8 o'clock.

**SOUTH CHICAGO BOXERS WIN.**

Bloomington, Ill., Dec. 21.—(AP)—South Chicago Y. M. C. A. boxers were victorious tonight in six out of ten matches with amateur teams of the Bloomington Y. M. C. A. Willy Huck, former eastern collegiate champion at Annapolis, won a decisive victory over Kenny Johnson.

**ALBION PLAYS TEKONSHA.**

Albion, Mich., Dec. 21.—[Special.]—Albion High school, champions of the Little Six, open their court season against Tekonsha High, class D regional champions, here tomorrow.

# ELGIN TO HAVE FIFTEEN STORY BANK BUILDING

BY AL CHASE.

Elgin, Chicago's watchful suburb on the Fox river, is going to have its first real skyscraper, a fifteen story building, if it's to be erected by the Home National and the Home Trust and Savings banks for use by those institutions and other tenants. Work is to start shortly after New Year's, with the expectation of having it completed Jan. 1, 1929.

The site for Elgin's tallest building will overlook Fountain square, in the town's loop district, with a frontage of 113 feet on North Grove avenue, 66 feet on Douglas avenue and 50 feet on Chicago street. The structure, designed by the St. Louis Bank Building and Equipment company, will cost a reported $800,000.

The first floor will take up the entire site and with the exception of two stores will be occupied entirely by the two banks. There'll be a setback at the second floor and another at the tenth floor.

The plans of the Missouri architects call for a building entirely of Indiana limestone on all sides. Contracts have not yet let. The site is now occupied by two banks.

As predicted, Charles F. Durland was unanimously elected president of the Chicago Real Estate board at last night's annual meeting, there being no rival ticket in the field. Emil H. Seeman was made secretary and Edward J. Scott treasurer. The new vice presidents are: George P. Nixon, Jacob O. Trautwein, Denis H. List, Guy S. Krumrine, Marvin E. Ellinwood, Allen E. McDonnell and William H. Brittigan.

Final reports of the retiring officers, boards and committees were made and then the newly elected officers were installed.

# SEEK PROOF THAT KING BEN IS DEAD; RUMORS OF HOAX

(Picture on back page.)

Benton Harbor, Mich., Dec. 21.—(AP)—Proof of the death of "King" Benjamin Purnell of the House of David will be sought today by George H. Bookwalter, prosecuting attorney of Berrien county, in a personal visit to the undertaking establishment of F. H. Martinie.

Bookwalter said he would demand permission of Martinie to view the body lying in the undertaking parlors to quiet rumors that it not that of Benjamin, but that of an old colony member who bore a marked likeness to Purnell.

"I am confident Benjamin is dead and have complete faith in the four men outside the colony membership who have seen his body," Bookwalter said. "Nevertheless I think the public unrest should be quieted."

Of the four outsiders who have seen the body—Dr. C. N. Sowers, Dr. P. J. Dunn, F. H. Martinie, undertaker, and his assistant—only two, Dr. Sowers and Martinie knew Benjamin when he ruled the House of David. Martinie, when informed that Bookwalter would seek to view the body declared: "I have had orders to allow no one to see the body, and I intend to carry them out."

## The Rev. James M. Doran, School Superintendent, Dies

The Rev. James M. Doran, superintendent of St. Mary's Training School for Boys at Des Plaines since 1911, died last night in Mercy hospital. He had been in ill health for several years. Father Doran was born in Chicago 49 years ago. His body will lie in state at the school until Saturday, when he will be buried in Mount Olivet cemetery. Bishop Edward Hoban will conduct the services at St. Brendan's church, 67th street and Racine avenue.

## Nora A. Frey, Gold Star Mother Dies After Illness

New York, Dec. 21.—(AP)—Mrs. Nora A. Frey, New York, a Gold Star mother, died today following a long illness. She is survived by her husband, Daniel Frey; two sons, Charles Daniel Frey, Chicago, and Harvey L. Frey, Long Island, N. Y., and a daughter, Mrs. Frank Dean Gifford, Forest Hills, Long Island, N. Y. Another son, Harry Frey, was killed in action in France during the world war.

## W. L. Foehringer, Retired Chicago Architect, Is Dead

Frederick W. L. Foehringer, 74 years old, an architect in Chicago for forty years, died yesterday at his home, 2672 Orchard street, after a long illness. He had retired nine years ago. Surviving are three daughters and three sons. Funeral services will be held tomorrow at 9:30 a. m. from the residence to St. Clement's church. Burial will be in All Saints cemetery.

## LITTLE ORPHAN ANNIE: The Unexpected

# TWO INJUNCTIONS HELP OKLAHOMA GOVERNOR FIGHT

## Home Christmas for Solons Likely.

Oklahoma City, Okla., Dec. 21.—(AP)—Two new court orders tonight aided the efforts of Gov. Henry S. Johnston to send members of the legislature besieging his administration back to their homes for Christmas.

Apparently convinced that the self-called impeachment session will make no efforts in the immediate future to meet at the capitol, Adjutant General Barrett tonight had withdrawn the last of three units of national guardsmen called out ten days ago to prevent the house of representatives from meeting in its chamber for impeachment charges.

Both court orders intended to impede the impeachment session were injunctions. A permanent injunction issued by District Judge T. G. Chambers bars the house members from attempting to function further as a legally convened group, from continuing their investigations of state officers, from preparing any more impeachment charges and from filing new charges with the "pretended court of impeachment." The second injunction, a temporary order issued by District Judge Sam Hooker, forbids members to draw pay for their activities in the session.

The house leaders were silent as to their future plans. E. P. Hill, speaker, said no announcement would be made for the present. H. Tom Kight, chairman of the investigating committee, had said previously there was a possibility that the self-constituted senate court would be asked to take over the district court injunction cases on writs of certiorari.

In issuing the permanent injunction, which was applied for by Gov. Johnston, Judge Chambers took the governor's attorney to task for not attempting to enforce the temporary order, intimating that the final writ would be withdrawn if it was enforced.

In the meantime some members of the house were en route for their homes to remain at least until after Christmas. The senate is scheduled to reconvene Dec. 28.

# MRS. J. B. BARNET TAKEN BY DEATH; RITES TOMORROW

Mrs. James B. Barnet, daughter of John R. Wilson, one of the founders of the Chicago Journal in 1844, died yesterday in her apartment at the Ambassador hotel, State and Goethe streets.

Mrs. Barnet was an artist and a leader in the activities of the Chicago Woman's club. She is survived by two sisters, Mrs. Lester Grant of Riverside, Ill., and Mrs. Allen McIntyre of Pasadena, Cal., and a brother, Richard L. Wilson of Medford, Ore.

Funeral services will be held tomorrow at 11 a. m. in the chapel at Rosehill cemetery. The chapel is a memorial presented by Mrs. Barnet's sister, the late Mrs. H. N. May.

## Rabbi Frankel, Founder of Hillel Foundation, Is Dead

Urbana, Ill., Dec. 21.—(AP)—Rabbi Benjamin Frankel, who established the Hillel foundation at the University of Illinois in 1922, died of heart disease here today following a two months' illness. He was 30 years old.

JOHN MIES, for many years identified with the wholesale department of Marshall Field & Co., will be buried today in Mount Olivet cemetery. Funeral services will be held at 9:30 a. m. from the residence, 10319 South Wood street, to St. Barnabas church. Mr. Mies died on Monday at the age of 79. He first went to work at the age of 13 and later became a cash boy in the Field-Leiter store. He is survived by two sons and three daughters.

# RADIO PROGRAMS FOR TODAY

(Thursday, Dec. 22.) (Central Standard Time.)

## Mary Garden in Opera Is W-G-N's Feature

A PORTION of "Le Jongleur de Notre Dame," with Mary Garden in the soprano part of the juggler, as presented by the Chicago Civic Opera company in the Auditorium theater tonight, will be broadcast by W-G-N, THE CHICAGO TRIBUNE station on the Drake hotel, and a nationwide chain of radio stations. The bit of the opera to be broadcast occurs between 9 and 10 o'clock, Chicago time. Preceding the broadcast John Daniel, New York announcer handling the event, will briefly describe the opera.

RALPH ANSCHUETZ [Wallinger Photo.]

The cast for the performance tonight will include Jose Mojica, tenor; Cesare Formichi, baritone; Edouard Coutruell, bass; Desire Defrere, baritone, and Howard Preston, baritone. Giorgio Polacco will conduct. Miss Garden's performance and singing of the rôle of the footsore juggler who seeks shelter in the abbey is one of the best in her repertoire.

The sixty minute presentation by the Eskimoes under the direction of Harry Reser tonight between 8 and 9 o'clock is a popular novelty concert. The third selection in their program, "Toy Soldiers on Parade," should arouse the Christmas spirit. Another featured selection is an arrangement of the fine Christmas carol, "Arise and Shine for Thy Light Has Come," which will be played by a brass quartet and a clarinet quartet. Erno Rappee's popular "Christmas Bells" will be played by two pianos.

A popular period of songs selections by Correll and Gosden, W-G-N's popular harmony kings, will be another feature of the evening program. They are to go on the air between 10:40 and 11 o'clock, singing a group of the latest selections they made for the phonograph records. Another popular musical feature of the evening will be the Music Box, 10:20 to 10:40 o'clock.

A contralto and a basso, Mme. Gilderoy Scott and Mark Love, headline the afternoon's vocal music. Mme. Scott will be heard during the Lyon & Healy artist recital, 2:30 to 3 o'clock, while Mark Love is to present a special recital between 4 and 4:30 o'clock.

There will be instrumental music through the afternoon by the Drake Concert ensemble, the Blackstone String quintet, the Marshall Field tearoom orchestra, Mandel Brothers tearoom orchestra, and jazz tunes by Spike Hamilton and his Opera Club orchestra.

DETAILS OF TODAY'S W-G-N PROGRAM.
[416.4 meters—720 k.]

PUBLIC SERVICE PERIODS.

9 to 10 a. m.—Digest of day's news; discussion of events.
10 to 10:30 a. m.—Home management period: "Bridge Suppers." "Pictures Give Distinction to the Room," a talk prepared by Walter Murray.
5:57 to 6:01 p. m.—Time signals by the Elgin National Watch company.
6:01 to 6:10 p. m.—Closing stock and bond quotations.

MUSIC AND ENTERTAINMENT.

11 to 11:30 a. m.—Organ recital by Dean Fossler from the Chicago theater.
12:40 to 2:30 p. m.—Luncheon concert by the Drake concert ensemble and the Blackstone string quintet.
2:30 to 3 p. m.—Lyon & Healy artist recital with Mme. Gilderoy Scott, contralto.
3 to 3:30 p. m.—Mac Sattler's Half Hour.
3:30 to 4 p. m.—Marshall Field tearoom orchestra.
4 to 4:30 p. m.—Songs by Mark Love, bass, assisted by Fern Scull.
4:30 to 5 p. m.—Mandel Brothers tearoom orchestra.
5 to 5:30 p. m.—Ambrose Larsen at the Wurlitzer organ.
5:30 to 5:50 p. m.—Opera club orchestra, directed by Spike Hamilton.
6:10 to 6:35 p. m.—Uncle Quinn's Punch and Judy.
6:35 to 6:40 p. m.—Fort o' Missing Men.
6:40 to 6:50 p. m.—Selections by the Drake concert ensemble.
8 to 9 p. m.—Program from New York.
9 to 10 p. m.—Broadcast of Chicago Civic opera.
10 to 10:10 p. m.—Tomorrow's Tribune.
10:10 to 10:20 p. m.—Sam 'n' Henry.
10:20 to 10:40 p. m.—The Music Box.
10:40 to 11 p. m.—Songs by Correll and Gosden.

## W-G-N QUIZ BOX

Here are the answers to three questions broadcast last night over W-G-N, The Tribune radio station. Three questions are asked and answered in the following morning's Tribune:

What is the largest mammal living in water? Answer—the whale.

What is the capital of Japan? Answer—Tokio.

What two letters are assigned to the United States broadcasting stations to be used as the first letter of their station name? Answer—"W" and "K."

## LOCAL PROGRAMS

6:30 a. m.—WMAQ [448]. Exercises. 7:30—Morning worship. 8—Lecture.
8—WLS [345]. Market quotations every fifteen minutes.
9:45—WMAQ [448]. Music. 10—English lesson. 11—Home economics.
12—WLS [345]. Dinner bell program.
12—WMAQ [448]. Music; farm talk. 2:45—Y. M. C. A. exercises. 3—Music. 4:15—French lesson.
1—KYW [526]. Musical program.
1—WGES [345]. News; weather; stock quotations.
5—WEBH [365]. Children's club.
5—WMAQ [448]. Topsy turvy time. 6—Organ, orchestra.
5:30—KYW [526]. Markets.
6—KYW [526]. Bedtime stories; weather; dinner concert.
6—WLS [345]. Supperbell program. 7—Scrap book. 7:30—Music.
7—WEBH [365]. Chain program from New York.
7—KYW [526]. Studio program.
7:10—WMAQ [448]. Trio. 7:40—Lecture; talk; music. 8—Chicago Civic opera.
7:45—WGES [345]. Organ; talk. 8—Family hour. 9—Feature; music.
8—KYW [526]. Chain program from New York. 9—Chicago opera.
9—WEBH [365]. Chain program from New York.
10—WMAQ [448]. Hamiltonians. 11—Orchestra.
10:30—KYW [526]. Popular program.
11:30—WGES [345]. Orchestra; studio program.

## Messiah Church Choir Will Sing on WLIB

A Christmas program by the Messiah Lutheran church choir under the direction of Ralph Anschuetz, will be the feature of the early evening program tonight from WLIB, the Liberty Weekly station on the Drake hotel. It will be another of the Yuletide programs with which W-G-N and WLIB have been heralding the coming of Christmas. The selections tonight include Christmas carols, hymns and a selection from a cantata, "The Coming of the King," by Dudley Buck.

Bobby Meeker and his Drake Hotel Dance orchestra will feature the program by the Hoodlums on WLIB between 11 and 12:30 o'clock.

DETAILS OF TODAY'S WLIB PROGRAM.
[416.4 meters—720 k.]

10:30 to 11 a. m.—Entertainment for shut-ins.
11:30 to 11:45 a. m.—Readings by John Reed Tyson.
11:45 a. m. to 12 p. m.—Piano selections by Fern Scull.
11:57 to 12:01 p. m.—Time signals by the Elgin National Watch company.
12:01 to 12:40 p. m.—Children's story period, featuring stories by Mary Dickerson Donahey.
6:50 to 7:10 p. m.—The Old-Fashioned Almanack.
7:10 to 7:30 p. m.—Messiah Lutheran church choir, directed by Ralph Anschuetz.
7:30 to 8 p. m.—Program from New York.
11 to 12:10 p. m.—The Hoodlums.
12:10 to 12:30 p. m.—Bobby Meeker and his Drake hotel dance orchestra.

# BLIND, ALONE, HE'S RESCUED FROM BURNING ROOM

Alone in his room at 5403 South Carpenter street, John Carlson, who is 60 years old and blind, became confused yesterday when fire broke out in a basket of paper. He was unable to escape the flames.

Chief Thomas Ryan of the Eleventh battalion found the old man unconscious and carried him to safety, but he was so seriously burned he probably will die. Investigation indicated the basket had been ignited by heat from a stove.

An eight year old girl's action was credited with saving her two small cousins when fire broke out in their home at 6547 Emerald avenue shortly before dawn. Marion Bindexen, awakened by the smell of smoke, ran upstairs, and, taking the other children by the hand, led them from the blazing building. They were Helen, 9, and Betty Bindexen, aged 7.


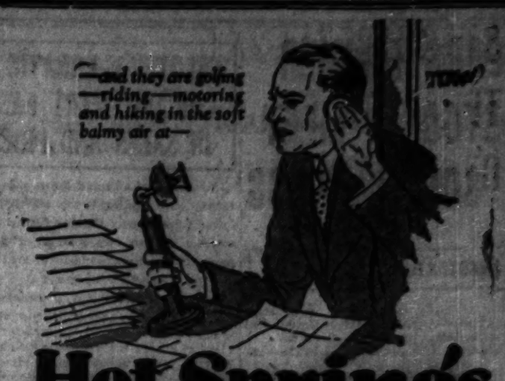


Hot Springs
NATIONAL PARK, ARKANSAS

Get away from your business worries and cares. Take a good rest. You can leave Chicago this afternoon and be in Hot Springs tomorrow morning. Fine fast thru service direct over the Wabash Railway to St. Louis, thence Missouri Pacific Lines.

"Hot Springs Special"
Lv. Chicago.....3:00 pm
Dearborn Station.....3:00 pm
47th Street.....3:10 pm
Englewood.....3:15 pm
Ar. St. Louis.....10:00 pm
Lv. St. Louis.....10:30 pm
Ar. Little Rock.....7:40 am
Ar. Hot Springs.....9:30 am

Health Giving Spring Waters for many ills. Invigorating mineral baths of wonderful curative value.

Also fine fast service leaving "Sunset Limited" and "Pacific Special." Leave Chicago 12:01 pm. Lv. St. Louis 6:45 pm. Arrive Hot Springs 8:05 am.

Information regarding Hot Springs National Park, round trip fares and Pullman reservations at Wabash Ticket Office, 144 S. Clark St. or Phone Harrison 4500.

Jos. Mahoney, A.G.P.A., Wabash Railway, 144 S. Clark St., Chicago
J. J. McOmber, G.A.P.D., Missouri-Pacific, 113 W. Adams St., Chicago

Wabash
Missouri Pacific

The Chicago Tribune Is the World's Greatest Newspaper



The Ideal Christmas Gift a Genuine
FISH BRAND SLICKER
Styles for Men-Women-Children

The Pulling Dog Pak
SOLD BY ALL GOOD DEALERS
Makers of the Best since 1836
A. J. TOWER COMPANY BOSTON



W. W. KIMBALL CO.

The Very Latest
ATWATER KENT
A. C. All-Electric

In Beautiful Cabinet
$198.50 Complete
6 Tubes, One-Dial Control

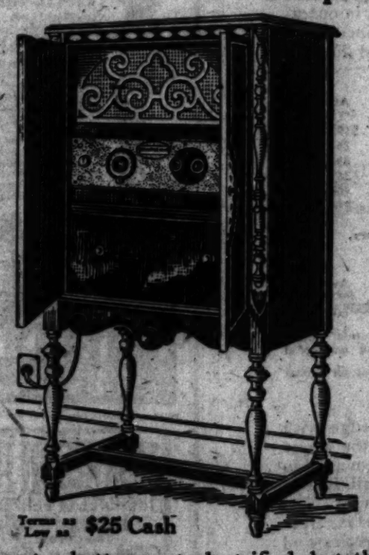

Terms as Low as $25 Cash

This is not a battery set electrified, but the only official Atwater Kent A. C. All-Electric on the market—Model 36.

Operates direct from current in your home. Just plug into your light socket

A welcome thought for late buyers, and a value you cannot duplicate at the price. You are protected by the guarantee of the Kimball house, with 70 years' responsibility back of it. Terms for this Christmas offer as low as $25.00 cash.

ASK FOR RADIO DEPT. OPEN EVENINGS

W. W. KIMBALL CO.
Chicago—Established 1857
306 S. Wabash Ave. Kimball Hall

—without Batteries

Sparton Electric has neither batteries—nor battery makeshifts. It has *always* been a true electric—a pioneer in this field. Hear Sparton. Listen to the "Richest of Radio Voices" that amazes all with its depth, purity and volume.

*Call one of the following distributors for the name of your nearest Sparton dealer*

WISWELL RADIO CO.
L. C. Wiswell, Pres.
*33 Kinzie Street*
Phone Superior 1842-6836

YOUNG, LORISH & RICHARDSON
*710 W. Jackson Blvd.*
Phone Haymarket 8240
Member Mid-West Radio Trades Assn.

SPARTON RADIO
"The Pathfinder of the Air"

The Sparks-Withington Company, Manufacturers, Jackson, Michigan



Cunningham RADIO TUBES

New Prices

are in effect as follows:

| Type | New Prices |
|---|---|
| CX112A | $3.50 |
| CX301A | 1.50 |
| CX340 | 2.00 |
| CX371 | 3.50 |
| CX374 | 4.75 |

E. T. CUNNINGHAM, INC.
NEW YORK CHICAGO SAN FRANCISCO



CHICAGO ST. LOUIS THE ONLY WAY KANSAS CITY

At Last—
Hotel Comfort in "Single Room Cars" on the ALTON

In this newest type of Pullman sleeping car you can get a single room having a real bed with deep box spring and soft mattress, complete lavatory, toilet, drop-leaf table, thermos bottle, electric lights and fan, ventilators and heat control. The cost of this privacy is only $3.36 more than the cost of a section and $5.60 *less* than the cost of a compartment in a standard Pullman sleeping car. Daily on the splendid, all-steel, all-Pullman, no-stop

"Midnight Special" to St. Louis

leaving Chicago, 11:59 PM; arriving St. Louis, 7:45 AM. De Luxe Lounge in Combination.

CHICAGO & ALTON

179 W. Jackson Boulevard. Telephone Wabash 4600
or NEW UNION STATION Telephone Franklin 6700

# BEARS HAMMER STOCKS; MEET SOME SUCCESS

## YESTERDAY'S AVERAGES

| | High. | Low. | Last. | Net chge. |
|---|---|---|---|---|
| 25 railroads | 120.25 | 119.03 | 119.68 | .99 |
| 25 industrials | 944.43 | 941.66 | 943.63 | .32 |
| 50 stocks | 182.34 | 180.34 | 181.35 | .21 |

[Chicago Tribune Press Service.]

New York, Dec. 21.—[Special.]—The stock market was irregular today and the close was described in some quarters as weak. Traders operating for the decline hammered the market on the strength of the increase of the call money rate from 4 to 4½ per cent.

The general list was moderately strong in early trading, but before the close pressure was applied in considerable force. The issues reacted rather sharply. Traders felt that the technical position of the market was greatly impaired by the recent wide gains in many groups, particularly the coppers, and on that theory they went short on a large number of issues. The market, however, refused to become entirely unsettled as a result of the late selling pressure.

This is the way some of the leaders moved. Allied Chemical opened at 152⅝, rose to 153, dropped to 151¾, and regained a part of the loss to close at 152¼ for a net loss of ⅞ of a point. American Can had a high of 76¾, but closed at 75¼ for a net loss of 1¼ points. Atchison plugged along at 194⅞, then suddenly started dropping until it hit 192½, but subsequently recovered to close at 194½ for a fractional loss on the day.

General Motors had a low of 123½ but closed 134½ off 1¼ points on the day. The selling in this issue was fairly heavy. New York Central at its closing price of 164¾ was off ⅛ of a point. American Smelting, after tumbling from a high of 188⅝ to a low of 181, perked up to close with considerable strength at 186¾ for a net gain of 2½ points.

International Harvester opened at 248½ and rose steadily to 254⅞ at which point it closed for a net gain of 6⅛ points.

# CELOTEX IS ERRATIC AS CHICAGO MART EASES IN SALES AND PRICES

Chicago stocks quilted down a bit yesterday with leading issues affected by a lower price trend. Celotex furnished the interest of the day with a drop of 6 points to 53 on announcement that earnings for the fiscal year ended Oct. 21 will be around $700,000 after all charges and taxes as against $1,125,546 in the previous annual period. B. G. Dahlberg, president, also said the amount available for bond interest would be in excess of $1,000,000 as compared with $1,461,622 last year. Toward the close the stock showed recovery and cut the loss to only a point.

National Standard was down 1¼ to 97¼ and fractional declines were registered by Sears-Roebuck, Montgomery Ward, Stewart-Warner and Auburn Automobile. Fair common was the feature of the strong side, jumping into activity and closing a major fraction higher on expectations of record breaking holiday sales. Meadows Manufacturing and Bastian-Blessing also were up fractionally. E. H. Garnett was elected a director of Bastian-Blessing, succeeding F. J. Zwald, who resigned from the board and as vice president.

On small sales declines were U. S. Gypsum, 1⅛; Evans "B," 1½, and Pines Winterfront, a point. Wrigley gained a point.

### IN FOREIGN STOCK MARKETS.

LONDON, Dec. 21.—(AP)—Bar silver, 26⅝d per ounce. Money, 3½ per cent. Discount rates, short bills, 4⅝ per cent. Three month bills, 4 5-16@4⅜ per cent.

PARIS.—(AP)—Prices were irregular on the bourse today. Three per cent rentes, 25f 35c. Exchange on London, 124f 5c. Five per cent loan, 78f 90c. The dollar was quoted at 25f 40c.


RESORTS—FOREIGN

Ocean Travel.

SOUTH AMERICA

SEE South America now. Fascinating peoples, picturesque lands, magnificent cities await the traveler. Rio de Janeiro, scenically the world's most magnificent city, is but twelve days from New York by express Munson Liners. And gay Buenos Aires, the Paris of the Western World, is only a few days beyond.

Stop at Rio, enjoy a week there and at near by resorts and return to New York, all within 30 days; or sail on to Santos, Montevideo, Buenos Aires.

*Finest Ships—Fastest Time*

*Fortnightly sailings from New York*

*Apply any Tourist Agency, or*

MUNSON STEAMSHIP LINES

111 W. Washington St., Chicago

*State 6828*

PERU AND CHILE VIA PANAMA CANAL

Finest and Fastest Steamers to West Coast

TENO.....Jan. 12

ACONCAGUA.....Feb. 9

Special features: Gymnasium. Private and Public Smoking Rooms. Commodious Lounge and Veranda Cafe. Excellent Cuisine.

Compania Sud Americana de Vapores

(South American Steamship Co.)

WESSEL, DUVAL & CO.

General Agents, 25 Broad St., New York

*A Leader in one of Chicago's Largest Industries*

W. F. Hall Printing Co.

In every one of the last 34 years this company has earned a profit and earnings for many years have consistently shown a wide margin over interest requirements on the present outstanding bonds.

We recommend the First Mortgage and Collateral Trust 5½% Bonds of this company due May 1, 1947 secured by assets independently appraised at over 200% of the amount of this issue.

101 and interest, to yield 5.43%

FOLDS, BUCK & CO.

*Investment Securities*

*208 South La Salle Street*

*Chicago*

For January Investments

| We own and offer subject to prior sale: | Maturity | Price | Yield% |
|---|---|---|---|
| Central Illinois Public Service Co. First Mortgage 4½'s | Dec. 1967 | 94¾ | 4.80 |
| West Texas Utilities Co. First Mortgage 5's | Oct. 1957 | 97½ | 5.15 |
| Associated Telephone Utilities Co. Debenture 5's | Oct. 1942 | 95 | 5.50 |
| Southern Indiana Consol. Utilities Corp. Collat. 5% Notes | Oct. 1928 | 99½ | 5.50 |
| United Light & Railways Co. Debenture 5½'s | Aug. 1952 | 99½ | 5.53 |
| Central Gas & Electric Co. First Lien Collateral S. F. 5½'s | Dec. 1946 | 98½ | 5.62 |
| Eastern Iowa Telephone & Telegraph Co. 1st Mortgage 6's | Jan. 1941 | 103 | 5.65 |
| Manila Gas Company First Lien Collateral Trust 5½'s | Oct. 1937 | 98½ | 5.70 |
| Central Gas & Electric Company Three Year 5½% Notes | Dec. 1930 | 99¼ | 5.75 |
| The Warren, Ohio, Telephone Company First Mortgage 6's | May 1942 | 102 | 5.80 |
| Middle States Telephone Co. of Illinois First Mortgage 6's | Jan. 1947 | 101 | 5.90 |
| Ohio Central Telephone Corporation First Mortgage 6's | July 1947 | 101 | 5.90 |
| Southern Indiana Tel. & Tel. Co. First Mortgage 6's | June 1947 | 101 | 5.90 |
| Edgewater Beach Apartments (Chicago) First Mortgage 6's | 1939-1943 | 100 | 6.00 |
| Medinah Athletic Club (Chicago) First Mortgage 6's | Dec. 1947 | 100 | 6.00 |
| Chicago Evening Post Bldg. First Mortgage Leasehold 6's | July 1947 | 100 | 6.00 |
| Central Public Service Corporation Collateral Trust 6's | July 1940 | 97½ | 6.30 |
| Great Lakes Terminal Warehouse of Toledo 1st Mtge. 6½'s | Sept. 1942 | 100 | 6.50 |
| Detroit City Service Co. Gold 6½% Notes | July 1932 | 98 | 6.98 |
| Mortgage Bank of Colombia S. F. 6½'s | Oct. 1947 | 91½ | 7.31 |

*Complete details furnished upon request.*

Thompson, Kent & Grace (INC)

Municipal BONDS Corporation

134 South LaSalle Street

Telephone Dearborn 7760 CHICAGO

*$4,500,000*

*General Vending Corporation*

*6% Ten-Year Secured Sinking Fund Gold Bonds*

*With detachable Stock Purchase Warrants in the ratio of 10 shares of common stock for each $1,000 Bond*

*Dated: August 15, 1927* Denominations: $1,000, $500 *Due: August 15, 1937*

Payable: Principal at the office of the Central Union Trust Company of New York, and interest at said office and at the office of Boulevard Bridge Bank, Chicago, without deduction for normal Federal Income Tax up to 2%. Interest payable February 15 and August 15.

*The indenture provides for a sinking fund commencing February 15, 1931, sufficient to retire by maturity, in equal semi-annual installments, all bonds outstanding on January 1, 1931, and not previously redeemed or called for redemption on or before February 15, 1931, out of moneys set aside for the purpose on or before January 1, 1931. The corporation is entitled to make payments into the sinking fund in bonds taken at their principal amount in lieu of cash. The bonds are subject to redemption, by lot, at their principal amount and accrued interest, out of moneys paid into the sinking fund and moneys paid to the trustee upon the exercise of the stock purchase warrants, on the interest date next following the receipt of said moneys by the trustee and upon thirty days notice by publication, and after August 15, 1930, are subject to redemption, at the option of the corporation, as a whole or in part, at any time upon 60 days notice, at 102½% of their principal amount and accrued interest.*

TRUSTEE: CENTRAL UNION TRUST COMPANY OF NEW YORK, NEW YORK

*Mr. Joseph H. Callan, vice-president of the General Vending Corporation, has summarized his letter to us dated December 20, 1927, as follows:*

*BOARD OF DIRECTORS*

ROBERT E. ALLEN, Vice-Pres. Central Union Trust Co. of N. Y.
JOSEPH H. CALLAN, Vice-President of General Vending Corporation
F. J. LISMAN, F. J. Lisman & Co.
STANLEY NOWAK, Vice-Pres., General Vending Corporation
ROBERT F. SNIFFEN, Former Director Sears, Roebuck & Co.
B. J. VAN INGEN, B. J. Van Ingen & Co.

*CAPITALIZATION*

(After giving effect to this financing)

| | |
|---|---|
| 6% Ten-Year Secured Sinking Fund Gold Bonds (closed issue) | $4,500,000 |
| 8% Cumulative Preferred Stock: | |
| Authorized | $5,000,000 |
| Issued | $3,300,000 |
| Common Stock: | |
| Authorized | 500,000 shs. |
| Issued | 365,000 shs. |

*STOCK PURCHASE WARRANTS*

These Bonds in definitive form will carry detachable warrants entitling the holder to purchase common stock of the General Vending Corporation, in the ratio of 10 shares for each $1,000 Bond, at the following prices per share:

Up to August 15, 1928, at $30 per share.
Up to August 15, 1929, at $40 per share.
Up to August 15, 1930, at $50 per share.
Up to August 15, 1931, at $60 per share.

In the event that the Corporation shall authorize and issue Common stock in addition to the 500,000 shares presently authorized, the above prices may, under certain circumstances to be specified in the indenture, be reduced.

*PURPOSE OF ISSUE*

Proceeds of this issue have been or will be used to purchase the entire outstanding common stock of the Hoff Vending Corporation; to retire $1,400,000 7% Gold Notes of the Peerless Weighing Machine Company (Maine); to convert dial scales into ticket scales; to purchase gum vending machines and for additional working capital.

*EXPANSION PROGRAM*

The Corporation is reconditioning and converting dial scales into ticket scales and equipping them with Hoff vending machines. The present program calls for the expansion of operations to 50,000 ticket scales and 100,000 gum vending machines.

*BUSINESS AND HISTORY*

*The General Vending Corporation*, a Virginia corporation, formerly named Peerless Scale Corporation, owns all the issued and outstanding capital stocks of the following companies:

Peerless Weighing Machine Co. (Maine)
Peerless Weighing Machine Co. (Del.)
Hoff Vending Corporation of America (Delaware)
Pacific Peerless Weighing Machine Corp. (Cal.)
Rhodes-Hochriem Manufacturing Co. (Illinois)

Through these subsidiaries, it owns and operates automatic penny scales and Hoff gum vending machines, and manufactures or controls the patented mechanism essential to their operation. It also owns:

1. A contract extending to the maturity date of these bonds with the Wm. Wrigley, Jr., Company whereby Hoff Vending Corporation of America is appointed *the authorized distributor for the vending throughout the United States of Wrigley brands* (Penny P. K. Chewing Sweet, Spearmint and Juicy Fruit Short-tab Vending Gum) of penny chewing gum in coin-controlled vending machines, except for certain locations covered by old contracts, which do not conflict with the business of the Corporation.

2. Contracts for the placement of scales and/or vending machines with such important chain store systems as Woolworth, Liggetts, United Cigar Stores, Union News, J. C. Penney, McCrory, Grant, Metropolitan, Owl, Walgreen and many others. Many of these provide for exclusive placements.

At the present time, the subsidiaries own and operate 36,679 scales, of which 6,171 are of the modern ticket printing type perfected in 1925. The majority of old dial scales can be readily converted into the new ticket type. This conversion is being rapidly accomplished.

*EARNINGS*

*The Peerless Weighing Machine Company* (Maine) has been in operation since 1914 and has a record of continuous and steadily increasing earnings since that date. Earnings, before depreciation and Federal Taxes, have been as follows:

| Year Ended Dec. 31 | Gross Income | Available for Interest | Year Ended Dec. 31 | Gross Income | Available for Interest |
|---|---|---|---|---|---|
| 1914 | *$ 30,478.09 | *$ 8,469.87 | 1921 | $ 506,763.26 | $195,936.85 |
| 1915 | 125,710.79 | 72,763.26 | 1922 | 504,942.54 | 264,702.23 |
| 1916 | 173,956.89 | 109,953.62 | 1923 | 566,451.49 | 308,739.76 |
| 1917 | 217,344.46 | 128,658.30 | 1924 | 612,338.95 | 367,856.86 |
| 1918 | 280,826.69 | 183,601.70 | 1925 | 898,743.57 | 400,595.89 |
| 1919 | 347,174.94 | 178,757.21 | 1926 | 1,207,440.88 | 718,394.73 |
| 1920 | 430,365.44 | 205,831.07 | *3½ months. | | |

As certified by Allen R. Smart & Co. or Lybrand, Ross Bros. & Montgomery.

*Consolidated Companies*

| Year Ended May 31 | Gross Income | Available for Interest | Year Ended May 31 | Gross Income | Available for Interest |
|---|---|---|---|---|---|
| 1926 | $2,575,787.45 | $952,182.62* | 1927 | $3,242,842.92 | †$959,163.23** |

(As certified by Haskins & Sells)

† Equal to 3.55 times maximum annual interest charges on these Bonds

*Includes approximately $191,000 intercompany profit and $101,440 adjustment for capital items charged to operations as estimated by Thomas Maloy, consulting engineer.

**Includes approximately $70,000 intercompany profit and $185,416.70 adjustment for capital items charged to operations as estimated by General Valuations Company, Inc.

*SECURITY*

These Bonds, in the opinion of counsel, are secured by a pledge with the Trustee of the entire outstanding capital stocks of all the above mentioned subsidiary companies. The corporation has covenanted in the indenture to pledge as further security for the bonds all funded debt of said subsidiary companies which it shall hereafter acquire. The Trust Indenture contains restrictions upon the disposal of assets, creation of long term debt, mortgages or other liens on properties and increase in stock of subsidiaries. The properties, both tangible and intangible, of these companies, after deduction of current liabilities, based on the appraisals of The General Valuations Company and the audit of Haskins & Sells, are valued at $10,432,489, equal to $2,318 per $1,000 Bond.

*The statements in this advertisement are believed by us to be accurate but they are in no event to be construed as representations by us.*

Legal Opinion: For F. J. Lisman & Company and B. J. Van Ingen & Company, Cravath, Henderson & de Gersdorff, New York.

These Bonds, with Stock Purchase Warrants attached, are offered by us, subject to allotment and prior sale. Delivery will be made in the form of interim receipts exchangeable for definitive bonds when ready for delivery.

*These bonds are listed on the Chicago Stock Exchange*

*Price 98½ and accrued interest to yield about 6.20%*

F. J. LISMAN & CO. B. J. VAN INGEN & CO.

STEIN BROS., KNEESSI & CO.

RESORTS AND HOTELS RESORTS AND HOTELS

*Within a Day from Chicago*

A Winter Playground in the Land of Sunshine

COME and enjoy yourself this Winter in sunshiny Biloxi, on the balmy shores of the Gulf of Mexico. See the many points of interest in this historic city, over which 7 flags have flown. Play golf on fast, sporty courses. Fish in the blue waters of the Gulf. Go boating, horseback riding. Motor along smooth beach boulevards, under moss-hung oaks and fragrant pines.

Here are modern hotels and other accommodations to meet every purse. Delicious seafoods and famous old-time Southern cooking.

The City of Biloxi, Mississippi, invites you. For information and literature write to

CHAMBER OF COMMERCE

BILOXI, MISS.

*(Please mention this paper when replying)*

ROMANTIC BILOXI

RESORTS AND HOTELS RESORTS AND HOTELS

BUENA VISTA HOTEL

*On the Beach*

BILOXI, MISSISSIPPI

Center of all winter attractions. Only 2 blocks from theatres, stores and churches. 45 holes of fine golf nearby. Children's outdoor playground.

Buena Vista fronts the only deep water between Gulfport and Mobile. Yachts and fishing parties all land at the Buena Vista pier. 250 rooms, each with private bath. Beauty parlor, chiropodist, Turkish and radiator baths in the hotel. *European plan, rates reasonable.*

*Write or wire for particulars and literature*

J. W. APPERSON, *President & Gen. Mgr.*

SPEND THE WINTER IN SUNNY BILOXI

Enjoy the warmth and sunshine of America's Riviera. Outdoor sports—hunting, fishing, golf, tennis, boating, motoring, horseback riding. Historic sights—the city over which 7 flags have waved.

*Open December 15th*

The New Hotel Biloxi now open for the season. 118 outside rooms, practically all with bath. Steam heat, absolutely fire-proof. Colonial style architecture. Twelve acres of beautiful grounds—wide-spreading oaks and magnolias. Near one of finest golf courses in the country. Own tennis courts and bathing-boating pier. American plan; excellent cuisine. Reasonable rates. Write or wire for information and reservations.



*The New* Hotel Biloxi

Geo. D. Stannus, Mgr.

BILOXI, MISS.

THE WHITE HOUSE

BILOXI, MISS.

Modern resort hotel overlooking the beautiful Gulf of Mexico. New, fireproof annex, every room with private bath. Delicious meals. Golf every day on two sporty courses adjoining hotel grounds. Excellent fishing, hunting, boating and horseback riding. Climate unsurpassed.

Write for literature

Walter E. White, Mgr.

John J. White, Asst. Mgr.

Riviera Hotel

BILOXI, MISS.

ON THE beach in the heart of Biloxi. Free garage space and transportation to the golf course. Free auto trips. All outside rooms.

Rates European single $2.00 up.

Rates American single $4.50 up.

T. K. Devlin, Manager.



HOTEL AVELEZ *The Host of the Coast*

BILOXI, MISS.

EUROPEAN. Every room with bath. Steam heat. Rates $2.50 to $4.00. Free parking.

MORRISON HOTEL

THE HOTEL OF PERFECT SERVICE

*Clark and Madison Sts.*

The Home of the

Terrace Garden

CHICAGO'S WINNER RESTAURANT

The Flamingo MIAMI BEACH

Florida's Foremost Resort Hotel

THE EVERGLADES

A Hotel with a distinct personality. Miami, Florida

Hotel Royal Palm Fort Myers Green Jan. 5 Swimming

Pool. 2 18-hole Golf Courses. J.L. Mahon, Mgr.

St. Petersburg, Florida, "The Sunshine City" invites you to use this winter for a delightful vacation. For illustrated booklet address S. S. Conant, Chamber of Commerce

DE LAND, FLORIDA

ON ST. JOHNS RIVER

For illustrated literature and statistics address Dept. 10, De Land Chamber of Commerce.

RESORTS—FOREIGN

Ocean Travel.

West Indies

The ideal time to go is now!

*Attractive pleasure cruises from 15 to 31 Days*

We have prepared a summary of the best winter cruises to the West Indies and can offer desirable accommodations for every sailing. Itineraries include: NASSAU, HAVANA, JAMAICA, PANAMA CANAL, COSTA RICA, LA GUAYRA, TRINIDAD, BARBADOS, VIRGIN ISLANDS, PORTO RICO, BERMUDA, etc.

*You may still join one of the short Xmas and New Year Cruises!*

THOS. COOK & SON

350 North Michigan Avenue At the Bridge, Chicago Telephone: State 1289

RESORTS—FOREIGN

Ocean Travel.

Frank's Mediterranean

Egypt—Holy Land

and practically every part of romantic interest bordering this historic sea

Sailings from New York Jan. to

Canard Trans-Atlantic Liner "Scythia" Specially chartered. 300 tourist capacity. Finest de luxe Canard cruising and service. Shore excursions in every port included in rates from $650. Special trains, private motor guides, fees etc. Free European stop over, including return by Paris, Naples, "Aquitania," "Mauretania" or any Cunard steamer.

Full information on request. Prompt reservations advisable. Apply to

FRANK TOURIST CO.

(Est. 1875) 175 N. Michigan Av., Chicago Phone FRAnklin 3761

Riviera Hotel

BILOXI, MISS.

ON THE beach in the heart of Biloxi. Free garage space and transportation to the golf course. Free auto trips. All outside rooms.

Rates European single $2.00 up.

Rates American single $4.50 up.

T. K. Devlin, Manager.

RESORTS—FOREIGN

Ocean Travel.

*Through bookings from New York to*

Denmark · Norway · Sweden Germany and Baltic States



Large, fast, steady, comfortable steamers. Spacious staterooms and promenade decks.

*Choice accommodations available in all classes*

Copenhagen to Hamburg, Berlin, 10 hours rail

*For sailings, rates, etc., apply to local agent or*

SCANDINAVIAN-AMERICAN LINE

117 No. Dearborn St., Chicago.

FOR SAILINGS to principal ports in Egypt, India, Straits Settlements, Philippines and China, apply to Norton, Lilly & Company, Gen. Agents, 208 So. La Salle St., Chicago.

Giant Liners to Hawaii

Sailings 3 Saturdays out of every 4 from Los Angeles direct to Honolulu —over the popular Southern Route.

Los Angeles Steamship Co.

140 So. Dearborn St. Chicago

HOLLAND-AMERICA LINE

*Travel by a Famous Service*

TO ENGLAND—FRANCE HOLLAND—GERMANY AND ALL PARTS OF EUROPE

Via Plymouth, Boulogne & Rotterdam

Ryndam [Cabin Steamer] Dec. 31 Feb. 4

Veendam [Cabin Steamer] Dec. 31 Feb. 4

Carrying 1st, 2nd and Tourist 3d Class

*1928 LUXURY CRUISES*

West Indies.....Jan. 28, Feb. 15, Mar. 17

Mediterranean.....Feb. 2

*Apply for illustrated folder to*

40 N. Dearborn St., Chicago, or Local Agents

Beautiful Balmy Bahamas

Isles of Perpetual June

HOTEL FORT MONTAGUE NASSAU, B. W. I.

Faithful, Unexpired, Overlooking Emerald Seas

Every outdoor sport. Open all Year

NASSAU

BAHAMAS

*Luxurious and Comfortable*

S.S. New Northland

Inaugurates Winter Service Between

MIAMI and NASSAU

Leaves Miami Dec. 28 and Tuesdays and Fridays thereafter.

Leaves Nassau Jan. 1 and Wednesdays and Sundays thereafter.

Minimum rates $125 one way, $225 round trip. No passports required.

Special New Year's Cruise

Leaves Miami Dec. 30th—Due New York's Eve and Day at Returning January 1st

MUNSON STEAMSHIP LINES

111 W. Washington St., Chicago

WATER and RAIL CIRCLE TOURS, New York, West, San Francisco, Alaska, Orient, Panama Canal, Havana, Central America, South America, Round Trips, Around the World $380 up. Round Trips, South and Central America, Panama Mail S. S. Line. Munson Line.

NORTH GERMAN LLOYD

England, Ireland, France, Germany. World-famous cuisine and service. 10 S. La Salle St., Chicago

*Advertise in The Tribune*

**How a Stenographer Gained Financial Independence**

Read this true story in the December Wilsey Outlook. A copy will be mailed to you on request, without obligation.

R.E. WILSEY & CO.
Incorporated
Investment Securities
First Nat. Bank Bldg., Chicago
Telephone Randolph 7360



**LOANS**

Made on well located homes, apartment buildings and business property in Chicago.

Prompt Service—Low Rates

*Individual First Mortgages and Bonds for Sale*

Randolph 6320

**Union Bank of CHICAGO**
A STATE BANK
A TRUST COMPANY
25 North Dearborn Street
Near Washington



*BLOOMINGTON LIMESTONE COMPANY*
(of Indiana)

FIRST MORTGAGE 15-YR. 6% S. F. GOLD BONDS, SERIES A, DUE DEC. 1, 1942

Net tangible assets of approximately $1,800 for each $1,000 bond. Current assets more than 5 times current liabilities. Net earnings for 1927 (last 2 months estimated) four times annual interest charges. Write for circular.

Priced to yield about 6.15%

GEORGE M. FORMAN & COMPANY
Investment Bonds Since 1885
112 West Adams St., Chicago



D HOTELS

—FOREIGN
Travel.

SAFETY

**Central Public Service Corporation**
6% Collateral Trust Gold Bonds

Yielding About 6.30%

A strong public utility company that operates in 20 states and in Canada. Earnings over four times interest requirements.

Ask for full details

Dunne, Bauer & Company
Investment Securities
29 South La Salle Street - Chicago
Telephone Dearborn 1720

YIELD



*We want*

**First Mortgage Real Estate Loans**

Individual Mortgages
Bond Issues

Construction or Refunding Loans

If you cannot come down to see us, one of our representatives will call on you at any time. Just phone or write.

Lowest Current Rates and Commissions

E. & S. LOEWENSTEIN
39 South La Salle Street, Chicago
Telephone Randolph 4449



**Medinah Athletic Club**
(Chicago)
1st Mortgage 6% Bonds
Due Dec. 1, 1947

Listed on the Chicago Stock Exchange

Secured by a first mortgage on land and building and a first lien on furnishings and equipment. By sinking fund provisions, more than half of the bonds will be retired before maturity.

Price: To Yield 6%

STANLEY & BISSELL, Inc.
Investment Bonds
29 So. LaSalle St.
Chicago
New York Cleveland


# NEW YORK BOND TRANSACTIONS

Wednesday, Dec. 21, 1927.

Total sales, par value....$ 13,381,000 Year ago....................$ 11,444,000
Total sales, 1927........ 3,245,795,000 Previous year............ 2,963,735,000

## UNITED STATES GOVERNMENT WAR LOANS.

| Sales in thous. | Issue— | High. | Low. | Last. | Net chge. | Closing— Bid. | Asked. | Yield. | Dec. 22, 1926. |
|---|---|---|---|---|---|---|---|---|---|
| | Liberty 3½s, 1932-'47 | 101.30 | 101.26 | 101.30+ | .4 | 101.26 | 101.30 | 3.05 | 101.1 |
| 54 | Liberty 1st 4s, 1932-'47 | 101.14 | 101.14 | 101.14 | ... | 101.10 | ...... | ..... | ..... |
| 2 | Liberty 1st cv 4¼s, 1932-'47 | 103.12 | 103.9 | 103.12+ | .3 | 103.10 | 103.13 | 3.42 | 102.24 |
| 42 | Liberty 2d 4¼s, 1928 | 100.23 | 100.20 | 100.21 | ... | 100.20 | 100.22 | 3.25 | 101.13 |
| 138¼ | Liberty 3d 4¼s, 1928 | 100.22 | 100.17 | 100.17— | .2 | ...... | ...... | ..... | ..... |
| 1 | Liberty 3d 4¼s, reg | 104.1 | 103.31 | 103.31— | .1 | 103.31 | 104.00 | 3.49 | 103.2 |
| 62 | Liberty 4th 4¼s, 1933-'38 | 103.29 | 103.28 | 103.29+ | .1 | ...... | ...... | ..... | 103.00 |
| 8 | Liberty 4th 4¼s, reg | 115.26 | 115.24 | 115.26+ | .5 | 115.23 | 115.26 | 3.17 | 109.24 |
| 28 | Treasury 4¼s, 1947-'52 | 110.25 | 110.22 | 110.22+ | .2 | 110.21 | 110.25 | 3.18 | 105.20 |
| 201 | Treasury 4s, 1944-'54 | 107.29 | 107.23 | 107.29+ | .7 | 107.27 | 107.29 | 3.18 | 102.25 |
| 549 | Treasury 3¾s, 1946-'56 | 103.00 | 102.28 | 103.00+ | .4 | 102.31 | 103.1 | 3.12 | ..... |
| 40½ | Treasury 3⅜s, 1943-'47 | | | | | | | | |

Note—Fractions on United States government bonds, including net changes, are quoted in thirty-seconds of 1 per cent.

### GENERAL BOND MARKET.
#### FOREIGN.

| No. thous. | High. | Low. | Close. |
|---|---|---|---|
| 5 Alpine M Stl 7s '55 | 93¼ | 93 | 93 |
| 5 Antioquia 7s A '45 | 94⅝ | 94⅝ | 94⅝ |
| 7 do 7s C '45 | 94½ | 94¼ | 94¼ |
| 17 do 7s '57 rcts | 94¼ | 94 | 94¼ |
| 26 Argen Gov 6s A '57 | 100⅝ | 100⅛ | 100⅛ |
| 14 do 6s B '58 | 100 | 99⅞ | 100 |
| 15 do s f 6s '59 June | 99⅝ | 99¼ | 99⅝ |
| 14 do s f 6s '59 Oct | 99⅝ | 99⅜ | 99⅝ |
| 26 do s f 6s '60 May | 99⅞ | 99⅝ | 99⅞ |
| 8 do s f 6s '60 Oct | 99⅝ | 99⅝ | 99⅝ |
| 36 do s f 6s '60 Sep | 99⅝ | 99¼ | 99⅝ |
| 10 do s f 6s '61 Feb | 99⅝ | 99⅝ | 99⅝ |
| 24 do s f 6s '61 May | 99⅝ | 99⅜ | 99½ |
| 23 Australia 5s '55 | 98⅝ | 98 | 98⅝ |
| 89 do 5s '57 | 97⅝ | 97¼ | 97¼ |
| 129 Austrian Gov 7s '43 | 104⅜ | 103⅞ | 104⅛ |
| 8 Belgium 8s '41 | 109 | 108⅞ | 108⅞ |
| 18 do 7½s '45 | 114⅝ | 114⅝ | 114⅝ |
| 21 do 7s '55 | 106⅛ | 106⅛ | 106⅛ |
| 131 do 7s '56 | 104⅛ | 104 | 104 |
| 2 do 6½s '49 | 103⅞ | 103⅞ | 103⅞ |
| 71 do 6s '55 | 99 | 98⅞ | 98⅞ |
| 6 Berlin 6½s '50 | 97½ | 96⅞ | 96⅞ |
| 5 Berlin Elec 6½s '51 | 94⅝ | 94⅝ | 94½ |
| 7 Berlin Elev 6½s '56 | 94½ | 94¼ | 94¼ |
| 3 Bogota 8s '45 | 104⅝ | 104⅝ | 104⅝ |
| 6 Bolivia Rep 8s '47 | 103⅝ | 103⅜ | 103⅜ |
| 8 do 7s '58 | 94½ | 94¼ | 94¼ |
| 6 Brazil 8s '41 | 107⅛ | 107 | 107 |
| 59 do 6½s '57 | 93⅝ | 93¼ | 93⅝ |
| 4 do Cent Ry 7s '52 | 96⅝ | 96½ | 96⅝ |
| 9 Budapest 6s '62 | 85¼ | 85 | 85¼ |
| 20 Bremen 7s '35 | 101⅝ | 101⅝ | 101⅝ |
| 17 Buen Air Pr 7s '57 | 96⅝ | 96½ | 96⅝ |
| 2 do 7s '58 | 96⅝ | 96⅝ | 96⅝ |
| 2 Bulgaria 7s '67 | 89⅝ | 89⅝ | 89⅝ |
| 4 Caldas 7½s '46 | 98 | 98 | 98 |
| 2 Canada 5½s '29 | 101⅝ | 101⅝ | 101⅝ |
| 17 do 5s '31 | 102⅜ | 102⅛ | 102⅛ |
| 22 do 4½s '36 | 101⅛ | 101 | 101 |
| 11 Cauca Val 7½s '46 | 98 | 98 | 98 |
| 2 Chile 8s '41 | 109 | 109 | 109 |
| 3 do 8s '46 | 109 | 109 | 109 |
| 8 do 7s '42 | 100⅝ | 100⅝ | 100⅝ |
| 38 do s f 6s '60 | 91⅛ | 91⅛ | 91⅛ |
| 40 do s f 6s '61 | 91⅛ | 91⅛ | 91⅛ |
| 21 Chi 5s [HuKu] '51 | 26 | 25¾ | 26 |
| 23 Colombia Rep 6s '61 | 91⅜ | 91 | 91 |
| 3 C H E W U W 7s '56 | 95½ | 95¼ | 95¼ |
| 6 Copenhagen 5½s '44 | 101 | 100⅞ | 100⅞ |
| 31 do 5s '52 ct | 95⅝ | 95⅜ | 95⅜ |
| 1 Copen Tel 6s '50 | 100⅛ | 100⅛ | 100⅛ |
| 4 Costa Ric 7s '51 | 94⅞ | 94⅞ | 94⅞ |
| 2 Cordoba City 7s '57 | 95½ | 95½ | 95½ |
| 6 Cuba 5½s '53 | 102⅛ | 101⅞ | 102⅛ |
| 2 do ext 5s 1904-44 | 101 | 100⅞ | 101 |
| 5 do 4½s '49 | 97 | 96¼ | 97 |
| 25 Cundi 7s ser A '46 | 93¼ | 93¼ | 93¼ |
| 29 Czechosl Rep 8s '51 | 109 | 108⅞ | 109 |
| 8 do 7½s '45 | 105¼ | 105¼ | 105¼ |
| 1 Dan Mun 8s A '46 | 110½ | 110½ | 110½ |
| 19 do 8s B '46 | 110½ | 110⅛ | 110⅛ |
| 24 Denmark 6s '42 | 105⅛ | 105⅛ | 105⅛ |
| 6 Domin Rep 5½s '42 | 100⅛ | 100 | 100⅛ |
| 3 Deutsch Bk 6s '32 ct | 97⅞ | 97⅞ | 97⅞ |
| 4 Dresden 7s '45 | 100 | 100 | 100 |
| 2 Duke Pr P 6s '66 | 106 | 106 | 106 |
| 8 Dut E Ind 6s '47 | 105 | 105 | 105⅛ |
| 15 do 6s '62 | 105⅝ | 105 | 105 |
| 2 Ele P Ger 6½s '50 | 95⅝ | 95½ | 95½ |
| 24 Est RR 7s '54 | 100 | 99⅞ | 100 |
| 43 Fi s f deb 7s '46 w | 101⅛ | 100⅞ | 101⅛ |
| 7 Finland 6s '45 | 95⅝ | 95½ | 95⅝ |
| 17 do ext 6½s '56 | 98⅝ | 98⅛ | 98⅛ |
| 1 do 7s '50 | 100 | 100 | 100 |
| 3 Finnish 6½s A '54 | 98 | 98 | 98 |
| 5 do 6½s B '54 | 97⅝ | 97⅝ | 97⅝ |
| 15 Fram I D 7½s '42 | 105⅝ | 105⅛ | 105⅛ |
| 12 Fr N MSS 7s '49 | 99⅞ | 99⅞ | 99⅞ |
| 16 French Rep 8s '45 | 110½ | 110⅛ | 110⅛ |
| 18 do 7½s '41 | 114⅛ | 114⅛ | 114⅛ |
| 23 do 7s '49 | 106⅛ | 105⅞ | 105⅞ |
| 5 Ger Ce Ag Bk 7s '50 | 99⅝ | 99⅛ | 99⅛ |
| 10 do 6s '60 Jul ct | 92⅛ | 91⅞ | 91⅞ |
| 53 do 6s '60 Oct ct | 91⅞ | 91⅝ | 91⅝ |
| 36 Ger Ex Loan 7s '49 | 106⅛ | 106⅛ | 106⅛ |
| 5 Ger Gen El 7s '45 | 103¼ | 103¼ | 103¼ |
| 5 do 6½s '40 ex war | 100 | 100 | 100 |
| 10 Gd Hp I&S 7s '45 | 100⅛ | 100⅛ | 100⅛ |
| 2 Gt Con E PofJ 7s '44 | 97⅞ | 97⅞ | 97⅞ |
| 6 do 6½s '50 | 93 | 93 | 93 |
| 13 Haiti Rep 6s '52 | 100⅛ | 100⅛ | 100⅛ |
| 1 Heidelberg 7½s '50 | 102⅛ | 102⅛ | 102⅛ |
| 13 Hungary 7½s '44 | 102⅛ | 102⅛ | 102⅛ |
| 4 Hungar Mun 7½s '45 | 98⅛ | 98⅛ | 98⅛ |
| 1 Hu Ld Mt In 7½s '61 | 98⅝ | 98⅝ | 98⅝ |
| 1 Ilseder Stl 7s '46 | 99⅝ | 99⅝ | 99⅝ |
| 54 Ital Cr co 7s se A '37 | 95⅝ | 95⅛ | 95⅛ |
| 48 do 7s ser B '47 | 94⅝ | 94 | 94 |
| 79 Ital Pu Ut 7s '52 | 95⅞ | 94¾ | 95⅝ |
| 507 Italy 7s '51 | 98⅝ | 97⅝ | 98⅝ |
| 24 Jap Gov 6½s '54 | 101½ | 101⅜ | 101½ |
| 2 do 2nd 4s '31 | 92 | 92 | 92 |
| 1 Leipzig 7s '47 | 99⅝ | 99⅝ | 99⅝ |
| 2 Low Aus HE 6½s '44 | 88 | 87⅝ | 87⅝ |
| 2 Lyons City 6s '34 | 98⅞ | 98⅞ | 98⅞ |
| 2 Marseilles 6s '34 | 98⅝ | 98⅝ | 98⅝ |
| 1 Miag M M 7s '56 e w | 89⅝ | 89⅝ | 89⅝ |
| 5 Mexi 6s '33 sm asst | 40 | 40 | 40 |
| 20 do 5s '45 asst | 39⅝ | 39⅝ | 39⅝ |
| 40 do irreg 4½s '43 asst | 36⅝ | 36⅝ | 36⅝ |
| 20 do 4s 1904-54 asst | 27⅝ | 27⅝ | 27⅝ |
| 12 do 4s 1910 lar asst | 29⅝ | 29⅝ | 29⅝ |
| 8 do 4s 1910 sm asst | 27 | 26⅝ | 26⅝ |
| 2 Montevideo 7s '52 | 102⅝ | 102⅝ | 102⅝ |
| 138 Milan 6½s '52 | 91⅝ | 90⅞ | 91⅛ |
| 6 Mo Bk Chile 6½s '57 | 95⅝ | 95⅝ | 95⅝ |
| 7 do 6⅜s '61 | 97⅝ | 97⅝ | 97⅝ |
| 67 Monte Min 7s '37 w | 99⅛ | 98⅝ | 99⅛ |
| 7 Netherlands 6s '54 | 103 | 102⅝ | 103 |
| 16 N So Wales 5s '57 | 94⅝ | 94⅝ | 94⅝ |
| 11 do 5s '58 | 94⅝ | 94⅝ | 94⅝ |
| 13 Nord Ry 6½s '50 | 99 | 98⅝ | 98⅝ |
| 1 Nor Kingdom 6s '43 | 102 | 102 | 102 |
| 29 do 6s '44 | 102⅛ | 102 | 102⅝ |
| 9 do 6s '52 | 102⅛ | 101⅞ | 102⅛ |
| 9 do 5½s '65 | 101⅛ | 101 | 101 |
| 1 Panam Rep 5½s '53 | 103⅛ | 103⅛ | 103⅛ |
| 2 do 6½s '61 | 102⅛ | 102⅛ | 102⅛ |
| 20 Orien De Ld 6s '53 | 95½ | 95⅛ | 95⅛ |
| 1 Oslo 6s '55 | 99⅝ | 99⅝ | 99⅝ |
| 3 do 5½s '46 | 94⅝ | 94½ | 94½ |
| 21 Pa Ly&Med 6s '58 | 89⅝ | 89⅝ | 89⅝ |
| 11 Par Or Ry 7s '54 | 100⅛ | 100⅛ | 100⅛ |
| 3 Pernambuco 7s '47 | 93⅝ | 93⅝ | 93⅝ |
| 33 Perus 8s '24-44 | 109⅝ | 109⅝ | 109⅝ |
| 20 do 8s '26-44 | 109⅛ | 109⅛ | 109⅛ |
| 202 do 7s '59 | 104 | 103⅝ | 104 |
| 47 do 7½s '40 | 107⅛ | 107⅛ | 107⅛ |
| 83 do 7½s '56 | 107⅛ | 106⅞ | 107⅛ |
| 5 do 6s '60 w i | 91⅞ | 91⅛ | 91⅛ |
| 5 Poland 8s '50 | 99 | 98⅝ | 99 |
| 11 do 6s '40 | 80⅝ | 80⅝ | 80⅝ |
| 118 do 7s '47 rcts | 88⅝ | 88 | 88⅛ |
| 5 Por Alleg Cy 8s '61 | 105⅛ | 105⅛ | 105⅛ |
| 11 do 7½s '66 | 100 | 100 | 100 |
| 1 Queensl St 6s '47 | 108 | 108 | 108 |
| 10 Rhi We E P 6s '52ct | 92½ | 92 | 92½ |
| 2 Rh Un 7s '46 ex w | 98⅝ | 98⅝ | 98⅝ |
| 1 Rio GrdeSul 8s '46 | 105⅛ | 105⅛ | 105⅛ |
| 3 Rio de Jen 8s '46 | 105⅛ | 105⅛ | 105⅛ |
| 2 do 8s '47 | 91¼ | 90⅞ | 91¼ |
| 138 Rome 6½s '52 | 104⅛ | 104⅛ | 104⅛ |
| 2 Rotterdam 6s '64 | 95 | 95 | 95 |
| 4 Sa Fe (ARG) 7s '42 | 106⅝ | 106⅝ | 106⅝ |
| 1 Sao Paulo St 8s '36 | 100⅝ | 100½ | 100⅝ |
| 6 do 7s '56 | 100⅛ | 100 | 100 |
| 6 Saxon P W 7s '45 | 95½ | 95½ | 95½ |
| 2 do gen & rfg 6½s '51 | 103⅛ | 103⅛ | 103⅛ |
| 6 Seine France 7s '42 | 97⅝ | 97⅝ | 97⅝ |
| 13 Serbs C & S 8s '62 | 105 | 104⅛ | 105 |
| 29 S&H 6½s '51 50% pd | 96⅝ | 96⅝ | 96⅝ |
| 5 Soissons City 6s '36 | 104 | 103⅝ | 104 |
| 21 Swed Kin 6s '39 | 104⅛ | 104⅛ | 104⅛ |
| 5 do 5½s '54 | 112⅛ | 112⅛ | 112⅛ |
| 5 Swiss Conf 8s '40 | 97⅝ | 97⅝ | 97⅝ |
| 4 Toho E P 7s '55 | 98⅝ | 98⅝ | 98⅝ |
| 5 do 6s '29 rts | 99⅝ | 99⅝ | 99⅝ |
| 24 Tokio E L 6s '28 | 87⅝ | 87⅝ | 87⅝ |
| 27 Tokio City 5½s '61 | 98⅝ | 98⅝ | 98⅝ |
| 9 Ujigawa E P 7s '45 | 106 | 106 | 106 |
| 3 UKGB&I 5½s '37 | 103⅛ | 103⅛ | 103⅛ |
| 4 Uni St Burb 7s '51 | 95 | 95 | 95 |
| 12 USS Copen 6s '37 | 97 | 97 | 97 |
| 1 Up Aust Pr 7s '45 | 109 | 109 | 109 |
| 10 Uruguay 8s '46 | 97 | 96⅝ | 97 |
| 39 do 6s '60 | 94⅝ | 94⅛ | 94⅝ |
| 37 Yokohama 6s '61 | 94 | 94 | 94 |
| 17 Un S W 6½s '51 war | 93 | 93 | 93 |
| 5 do 6½s '51 ex war | | | |

#### DOMESTIC.

| No. thous. | High. | Low. | Close. |
|---|---|---|---|
| 1 N Y City 4½s '63 | 109 | 109 | 109 |
| 1 do 4½s '60 | 101⅛ | 101⅛ | 101⅛ |
| 14 Allis C 5½s '37 | 100⅝ | 100⅝ | 100⅝ |
| 17 Am Ag Ch 7½s '41 | 105 | 104⅛ | 105 |
| 9 Am Beet Sug 6s '35 | 83⅝ | 82½ | 82½ |
| 102 Am Rep C db 6s '37 | 102⅛ | 102 | 102 |
| 13 Am Smel & R 5s '47 | 101⅛ | 101⅛ | 101⅛ |
| 11 do 6s '47 | 108⅛ | 108⅛ | 108⅛ |
| 20 Am Sugar 6s '37 | 106 | 105⅝ | 106 |
| 25 Am T & T 5½s '43 | 109⅛ | 108⅝ | 109⅛ |
| 46 do s f 5s '60 | 105⅛ | 105 | 105 |
| 26 do col 5s '46 | 99⅝ | 99⅝ | 99⅝ |
| 32 do col 4s '29 | 100⅛ | 100 | 100⅛ |
| 3 Am W W&E 5s '34 | 107⅛ | 107 | 107⅛ |
| 24 do 6s '75 | 93⅛ | 92⅞ | 93⅛ |
| 39 Am W P 1st 6s '47 | 115 | 114⅛ | 114⅛ |
| 81 Ana Cop M 7s '38 | 105⅛ | 104⅛ | 105 |
| 33 do 6s '53 | 125⅛ | 123⅞ | 124⅝ |
| 318 Andes Cop 7s '43 | 96⅝ | 96 | 96 |
| 27 Anglo C C N 7s '45 | 95⅝ | 95¼ | 95⅝ |
| 30 Antilla C A 7½s '39 | 103 | 103 | 103 |
| 2 Ark&MemBT 5s '64 | 91⅛ | 91⅛ | 91⅛ |
| 17 Armour r e 4½s '39 | 88⅝ | 88⅝ | 88⅝ |
| 22 do of Del 5½s '43 | 98⅝ | 98⅝ | 98⅝ |
| 20 AT&SF gn 4s '95 | 92⅝ | 92⅛ | 92⅝ |
| 5 do adj 4s '95 | 89⅝ | 89⅛ | 89⅝ |
| 6 do adj 4s reg | 93⅛ | 93⅛ | 93⅛ |
| 1 do cvt 4½s '48 | 106 | 106 | 106 |
| 5 Atl & Bir 4s '33 | 94 | 94 | 94 |
| 2 Atl &CHAL 5s '44 | 76 | 75⅝ | 76 |
| 3 Atl & Dan 2d 4s '48 | 98⅝ | 98⅝ | 98⅝ |
| 4 At Cl 1st con 4s '52 | 94⅝ | 94⅝ | 94⅝ |
| 1 do L&N col tr 4s '51 | 87 | 87 | 87 |
| 5 Bang & A 4s '29 | 102⅝ | 102⅝ | 102⅝ |
| 17 Balt & O 6s '95 | 111⅛ | 111 | 111⅛ |
| 10 do ref & gen 6s C '95 | 109⅝ | 109⅝ | 109⅝ |
| 39 do 1st gold 5s '48 | 104⅝ | 104⅝ | 104⅝ |
| 11 do ref 5s D 2000 | 105 | 104⅝ | 104⅝ |
| 3 do deb 5s '33 | 100⅛ | 100 | 100⅛ |
| 10 do cvt 4½s '33 | 97⅝ | 97⅝ | 97⅝ |
| 2 do gold 4s '48 | 107 | 107 | 107 |
| 1 do 5s S W '50 | 100⅝ | 100⅝ | 100⅝ |
| 3 Barns db 6s '40 war | 89⅝ | 89⅝ | 89⅝ |
| 7 do 6s ex war | 106⅛ | 106⅛ | 106⅛ |
| 3 Bell T Pa 5s B '48 | 110 | 110 | 110 |
| 25 do 5s C '60 | 110⅛ | 110⅛ | 110⅛ |
| 6 Beth Steel c 6s '48 | 104⅛ | 104⅛ | 104⅛ |
| 23 do con 5½s '53 | 102⅛ | 101⅛ | 102⅛ |
| 20 do rfg 5s '42 | 101⅛ | 101⅛ | 101⅛ |
| 5 do p m 5s '36 | 104 | 103⅛ | 104 |
| 6 Bow B 7s '34 | 105 | 105 | 105 |
| 4 Brier H S 5½s '42 | 70 | 70 | 70 |
| 2 B&7th Av con 5s '43 | 94⅝ | 94⅝ | 94⅝ |
| 5 Brk C Ry 1st 5s '41 | 103⅝ | 103⅝ | 103⅝ |
| 2 Brk Ed 6s '30 | 106⅛ | 105⅝ | 105⅝ |
| 3 do 5s '49 | 97 | 97 | 97 |
| 31 Brk Man Tr 6s '66 | 64 | 63⅝ | 64 |
| 15 Brk QC&S C 5s '41 | 93⅝ | 93⅝ | 93⅝ |
| 10 Brk Un El 1st 5s '50 | 93⅝ | 93⅝ | 93⅝ |
| 55 do 5s stpd | 93⅝ | 93⅝ | 93⅝ |
| 2 Brk Un G 5½s '36 | 243 | 243 | 243 |
| 16 Buff & R P 4½s '57 | 98 | 97⅝ | 97⅝ |
| 10 Cal Pet 5s '39 | 95⅝ | 95⅝ | 95⅝ |
| 6 Cama Sug 1st 7s '43 | 99⅝ | 99⅝ | 99⅝ |
| 33 Can Nat 4½s '30 | 100⅛ | 100⅛ | 100⅛ |
| 10 do 4½s '54 | 100⅝ | 100⅝ | 100⅝ |
| 33 do 4½s '57 | 100⅝ | 100⅛ | 100⅝ |
| 3 Can Nor Ry 7s '40 | 116⅝ | 116⅝ | 116⅝ |
| 8 do 6½s '46 | 121½ | 121⅛ | 121½ |
| 37 Can Pac deb 4s P | 89⅝ | 89⅛ | 89⅝ |
| 6 do col tr 4½s '46 | 101 | 101 | 101 |
| 1 Cent Fdry 6s '31 | 99⅝ | 99⅝ | 99⅝ |
| 1 Cent N E 4s '61 | 86⅝ | 86⅝ | 86⅝ |
| 1 Cent Ohio 4½s '30 | 100 | 100 | 100 |
| 5 Cent Pac gtd 4s '49 | 95⅛ | 95⅛ | 95⅛ |
| 14 do gtd 5s '60 | 104⅛ | 104⅛ | 104⅛ |
| 3 Cent RR N J 5s '87 | 118⅝ | 118⅝ | 118⅝ |
| 17 Cent Steel 8s '41 | 121¼ | 120⅛ | 120⅝ |
| 3 Cesp S 1st 7½s '39 | 100⅝ | 100 | 100⅝ |
| 123 Ches Corp 5s '47 | 99⅝ | 99⅝ | 99⅝ |
| 1 do ref 5s '29 | 101 | 101 | 101 |
| 4 do gen 4½s '92 | 103 | 102⅝ | 102⅝ |
| 29 do cv 4½s '30 | 100⅝ | 100⅝ | 100⅝ |
| 49 CB&Q gen 4s '58 | 98 | 97⅝ | 98 |
| 5 do 1st & ref 5s '71 | 108⅝ | 108⅝ | 108⅝ |
| 1 do 4½s '77 | 102¼ | 102⅛ | 102¼ |
| 2 do 4s Ill '49 | 99⅝ | 99⅝ | 99⅝ |
| 2 do 3½s Ill '49 | 91⅞ | 91 | 91⅞ |
| 84 C&EI gen 5s '51 | 92⅝ | 92⅛ | 92⅝ |
| 1 CGL&C 1st 5s '37 | 103⅝ | 103⅝ | 103⅝ |
| 16 Chi Gt W 4s '59 | 72 | 71⅝ | 72 |
| 4 CI&L 5s '66 | 105⅛ | 105⅛ | 105⅛ |
| 2 CM&StP 1 s 6s '34 | 103⅝ | 103⅝ | 103⅝ |
| 15 do cv 5s 2014 | 69⅝ | 69⅛ | 69⅝ |
| 39 do cv 5s ctf | 69⅝ | 69⅛ | 69⅝ |
| 6 do gen 4½s '89 | 101⅛ | 101 | 101⅛ |
| 59 do cv 4½s '32 ctf | 70⅝ | 70 | 70 |
| 2 do rfg 4½s 2014 | 71 | 71 | 71 |
| 23 do reg 4½s ctf | 71⅛ | 71 | 71⅛ |
| 37 do 4s '25 ctf | 70⅝ | 70 | 70⅝ |
| 60 do deb 4s '34 ctf | 70⅝ | 69½ | 70⅝ |
| 11 Chi & N W 7s '30 | 105½ | 105⅛ | 105½ |
| 1 do 6½s '36 | 113⅝ | 113⅝ | 113⅝ |
| 8 do 4½s 2037 | 104⅛ | 104⅛ | 104⅛ |
| 6 Chi Rys Co 5s '27 | 86½ | 86 | 86½ |
| 3 Chi R I & P g 4s '88 | 92⅝ | 92⅝ | 92⅝ |
| 32 do rfg 4s '34 | 95⅝ | 95¼ | 95⅝ |
| 276 do 4½s '52 | 97⅝ | 96⅞ | 97⅝ |
| 1 Chi U St 6½s C '63 | 118 | 118 | 118 |
| 5 do 5s B '63 | 105⅛ | 105⅛ | 105⅛ |
| 13 C & W Ind 5½s '62 | 105⅛ | 105⅛ | 105⅛ |
| 1 do 4s '52 | 91⅝ | 91⅝ | 91⅝ |
| 20 Chile Cop 5s '47 | 96 | 95⅝ | 96 |
| 14 CCC&StL re 6s A '29 | 103 | 102⅝ | 102⅝ |
| 1 do 6s C '41 | 107⅛ | 107⅛ | 107⅛ |
| 21 do deb 4½s '31 | 101⅛ | 101 | 101 |
| 6 do gen 4s '93 | 97⅛ | 97⅛ | 97⅛ |
| 3 do 4s St-L div '90 | 94 | 94 | 94 |
| 8 Cleve U Te 5s '73 | 106⅝ | 106⅛ | 106⅝ |
| 3 Colo F & Ir g 5s '43 | 100⅝ | 100⅝ | 100⅝ |
| 6 Colo & S 1st 4s '29 | 99⅝ | 99⅝ | 99⅝ |
| 8 do rfg 4½s '35 | 100 | 99⅝ | 99⅝ |
| 16 Col G & E 5s '52 | 99⅝ | 99⅝ | 99⅝ |
| 1 Comp T Rec 6s '41 | 106 | 106 | 106 |
| 13 Cons Cig Cv 6s '36 | 102 | 101⅞ | 102 |
| 2 Con Co Md 5s '50 | 82⅛ | 82 | 82⅛ |
| 6 Con G N Y 5½s '45 | 106⅝ | 106⅛ | 106⅝ |
| 1 Consum Pw 5s '52 | 104⅝ | 104⅝ | 104⅝ |
| 19 Cont Pa & B 6½s '44 | 86⅝ | 86⅛ | 86⅝ |
| 4 Corn Prod 5s '34 | 104 | 104 | 104 |
| 12 Crown Cork 6s '42 | 104⅝ | 104⅝ | 104⅝ |
| 12 Cr Will P 1st 6s '51 | 102⅛ | 102⅛ | 102⅛ |
| 55 Cuba Ca deb 8s '30 | 96⅛ | 96⅛ | 96⅛ |
| 15 do cv deb 7s '30 | 93⅝ | 93 | 93 |
| 53 Cuba R R 1st 5s '52 | 98⅛ | 97⅝ | 98⅛ |
| 7 Cu N Rys 5½s '42 | 97 | 96⅝ | 97 |
| 1 Cu-Am Sug 8s '37 | 107½ | 107⅛ | 107⅛ |
| 11 Cub D Sug 7½s '44 | 100⅝ | 100 | 100⅝ |
| 2 Cumb T & T 5s '37 | 103⅝ | 103⅝ | 103⅝ |
| 1 Cuya Pr 1st 6s '40 | 98⅛ | 98⅛ | 98⅛ |
| 1 Del & Hud 7s '30 | 106⅝ | 106⅝ | 106⅝ |
| 6 do 5½s '37 | 106 | 106 | 106 |
| 5 D & R G imp 5s '28 | 100 | 100 | 100 |
| 69 do 1st con 4s '36 | 93 | 93 | 93 |
| 119 D & R G W 5s '55 | 88⅝ | 88 | 88 |
| 5 Dery D Gds 7s '42 | 50 | 49⅝ | 49⅝ |
| 5 Des M & Ft D 4s '35 | 26⅛ | 26⅛ | 26⅛ |
| 7 Det Edis 1st 6s '40 | 108⅝ | 108⅝ | 108⅝ |
| 6 do rfg 5s '40 | 104⅛ | 104⅛ | 104⅛ |
| 1 do ref 5s '49 | 105⅝ | 105⅝ | 105⅝ |
| 1 do g & r 5s B '55 | 105⅛ | 105⅛ | 105⅛ |
| 1 do g & r 5s B '61 | 102 | 102 | 102 |
| 5 Det Riv T 4½s '61 | 89½ | 89⅛ | 89½ |
| 103 Dodge Bros 6s '40 | 89⅝ | 89⅛ | 89⅝ |
| 4 Dom I & St 5s '39 | 78 | 77 | 77 |
| 2 do 5s ct | 76 | 76 | 76 |
| 5 Donner Ste 7s '42 | 94½ | 94½ | 94½ |
| 5 Dul SS&A 5s '37 | 88 | 88 | 88 |
| 2 D I & St Ran 5s '37 | 103⅛ | 103⅛ | 103⅛ |
| 42 Duquesne Lt 4½s '67 | 100⅝ | 100⅛ | 100⅛ |
| 6 Ea Cu Sug 7½s '37 | 103⅝ | 103⅝ | 103⅝ |
| 1 El Pa & S W 5s '65 | 108⅝ | 108⅝ | 108⅝ |
| 97 Erie 5s '67 rts | 98⅝ | 98⅛ | 98⅝ |
| 32 do prior lien 4s '96 | 90⅝ | 89⅝ | 90⅝ |
| 134 do gen lien 4s '96 | 85⅝ | 84⅝ | 85⅝ |
| 1 do con 4s A '53 | 87 | 87 | 87 |
| 3 Erie Gen E 6s '57 | 114⅝ | 114⅝ | 114⅝ |
| 5 Erie & Jer 6s '55 | 114⅝ | 114⅝ | 114⅝ |
| 2 Fed Lt & Tr 6s '42 | 104⅝ | 104⅝ | 104⅝ |
| 4 do 5s '42 stpd | 98⅛ | 98⅛ | 98⅛ |
| 11 Fed Metals cv 7s '39 | 97⅝ | 97 | 97⅝ |
| 5 Fisk Rub 8s '41 | 118⅝ | 118⅝ | 118⅝ |
| 28 Fla Ea Co 5s '74 | 89⅝ | 89⅛ | 89⅝ |
| 3 Fon J & Gl 4½s '52 | 52 | 52 | 52 |
| 12 Gen Mot acc 6s '37 | 102⅝ | 102⅝ | 102⅝ |
| 2 Gen Petrol 5s '40 | 102 | 102 | 102 |
| 1 Ga C & N 1st 5s '29 | 100⅝ | 100⅝ | 100⅝ |
| 2 Goodr Rub 6½s '47 | 108 | 107⅝ | 107⅝ |
| 73 Goody Ti col 5s '57 | 94⅝ | 94 | 94⅝ |
| 1 Goth Silk H 6s '36 | 102⅝ | 102⅝ | 102⅝ |
| 2 Gould Coup 6s '40 | 75⅝ | 73⅛ | 75⅝ |
| 2 Gr Tr Ry 7s '40 | 116⅝ | 116⅝ | 116⅝ |
| 17 Gr Nor 7s '36 | 115⅛ | 115⅛ | 115⅛ |
| 4 do 5½s '52 | 112⅛ | 112⅛ | 112⅛ |
| 18 do 4½s '76 | 100⅝ | 99⅝ | 100⅝ |
| 115 do 4½s '77 | 100⅝ | 99⅝ | 100⅝ |
| 1 do 4½s '61 | 101⅝ | 101⅝ | 101⅝ |
| 13 Gulf St Ste 5½s '42 | 96⅝ | 96⅝ | 96⅝ |
| 1 Hacken Water 4s '52 | 91½ | 91½ | 91½ |
| 13 Hersh Ch 5½s '40 | 103 | 102⅝ | 103 |
| 5 H V 1st con 4½s '99 | 106⅝ | 106⅝ | 106⅝ |
| 3 Hoe R & Co 6½s '34 | 97⅝ | 94⅝ | 94⅝ |
| 24 Hud Coal 5s '62 | 94⅝ | 94⅝ | 94⅝ |
| 1 Hud Co Gas 5s '49 | 105⅝ | 105⅛ | 105⅝ |
| 5 H & M ref 5s A '57 | 101⅛ | 101⅛ | 101⅛ |
| 36 do adj inc 5s '57 | 92⅝ | 92 | 92 |
| 2 Hum Oil 5½s '32 | 102⅛ | 102⅛ | 102⅛ |
| 2 do 5s '37 | 100⅛ | 100⅛ | 100⅛ |
| 15 Ill B T rfg 5s '56 | 105⅛ | 105⅛ | 105⅛ |
| 5 Ill Cent 6½s '36 | 113⅛ | 113⅛ | 113⅛ |
| 2 do rfg 5s '55 | 110⅛ | 110⅛ | 110⅛ |
| 20 do gold 4½s '66 | 101⅛ | 101⅛ | 101⅛ |
| 1 do 4s '53 | 93 | 93 | 93 |
| 2 do 3½s Louis div '53 | 86½ | 86½ | 86½ |
| 5 IllC&CStL&NOj 5s '63 | 107⅛ | 107⅛ | 107⅛ |
| 1 do 5s '51 reg | 106 | 106 | 106 |
| 5 Ind Limes 6s '41 | 98 | 98 | 98 |
| 1 Ind Ill & Ia 4s '50 | 96⅝ | 96⅝ | 96⅝ |
| 5 Inland Ste 5½s '45 | 103⅛ | 103⅛ | 103⅛ |
| 3 Inspir Cop 6½s '31 | 101⅝ | 101⅝ | 101⅝ |
| 57 Inter Rap Tr 7s '32 | 98⅝ | 98⅛ | 98⅛ |
| 13 do 6s '32 | 77⅛ | 77⅛ | 77⅛ |
| 13 do ref 5s '66 | 77 | 77 | 77 |
| 40 do 5s stpd '66 | 77⅛ | 77⅛ | 77⅛ |
| 4 In & G N adj 6s '52 | 96⅝ | 96⅝ | 96⅝ |
| 10 In Mer Ma sf 6s '41 | 105 | 105 | 105 |
| 13 Int Paper 5s A '47 | 101⅝ | 101⅝ | 101⅝ |
| 7 do ref 6s '55 | 104⅛ | 104⅛ | 104⅛ |
| 13 I Rys C Am 6½s '41 | 91⅝ | 90⅝ | 90⅝ |
| 5 do 1st 5s '72 | 83⅝ | 83⅝ | 83⅝ |
| 63 Int T & T 5½s '52 | 96⅝ | 96 | 96⅛ |
| 10 Ia Cent 1st 5s '38 ct | 40⅛ | 40 | 40 |
| 8 do 4s '51 | 13 | 12⅛ | 12⅛ |
| 1 Jamest F & C 4s '59 | 96⅛ | 96⅛ | 96⅛ |
| 2 KCFtS&M 4s '36 | 96 | 96 | 96 |
| 2 KCRR&M bdr 5s '29 | 101⅛ | 101 | 101 |
| 4 K C P&L 5s '52 | 105⅛ | 104⅛ | 104⅛ |
| 7 K C Sou 1st 3s '50 | 78⅛ | 78⅛ | 78⅛ |
| 7 do 5s '50 | 102⅛ | 102⅛ | 102⅛ |
| 6 K C Term 1st 4s '60 | 94 | 93⅝ | 93⅝ |
| 6 K G & El 6s '52 | 106⅛ | 106 | 106⅛ |
| 13 Kayser J cv 5½s '47 | 106⅛ | 106 | 106 |
| 11 Keith B F 6s '46 | 100⅛ | 100⅛ | 100⅛ |
| 20 K & Ind T 4½s '61 | 93⅛ | 93⅛ | 93⅛ |
| 2 Kings Co El 4s '49 | 83⅝ | 83⅝ | 83⅝ |
| 2 Kresge Foun 6s '36 | 105⅛ | 105⅛ | 105⅛ |
| 10 La G S L 1st 5s '34 | 101⅝ | 101⅝ | 101⅝ |
| 8 do 5½s '53 | 105⅛ | 105⅛ | 105⅛ |
| 18 LS&AMS deb 4s '28 | 99⅝ | 99⅝ | 99⅝ |
| 16 do deb 4s reg | 99 | 99 | 99 |
| 19 do deb 4s '31 | 99⅝ | 99⅝ | 99⅝ |
| 4 Leh Val Pa 5s 2003 | 111⅛ | 111⅛ | 111⅛ |
| 15 do gen 4s 2003 | 93 | 92⅝ | 93 |
| 3 Lex & E Ry 5s '65 | 115⅛ | 115⅛ | 115⅛ |
| 5 Lig & Myers 7s '44 | 123 | 122⅛ | 122⅛ |
| 62 Liquid Car 6s '41 | 117⅛ | 117 | 117 |
| 28 Loews Inc 6s '41 w | 106⅛ | 105⅛ | 106 |
| 7 do 6s ex war | 99 | 98⅝ | 99 |
| 10 L Isl 1st con 5s '31 | 100⅛ | 100⅛ | 100⅛ |
| 1 do deb 5s '37 | 99⅝ | 99⅝ | 99⅝ |
| 5 do ref 4s '49 | 93⅝ | 93⅝ | 93⅝ |
| 10 Lorill Com 7s '44 | 116⅝ | 116⅝ | 116⅝ |
| 5 do 5s '51 | 98⅝ | 98⅝ | 98⅝ |
| 10 do 5½s '37 | 97 | 96⅝ | 96⅝ |
| 2 Lo G & E rg 5s '52 | 104⅛ | 104⅛ | 104⅛ |
| 5 L & N 5½s A 2003 | 104⅝ | 104⅝ | 104⅝ |
| 20 do 5s B 2003 | 108⅛ | 108⅛ | 108⅛ |
| 33 do unifiedK 4s '40 | 98⅝ | 98⅝ | 98⅝ |
| 1 Lts Crory S 5½s '41 | 101 | 101 | 101 |
| 5 Manati Sug 7½s '42 | 106 | 106 | 106 |
| 17 Manh Ry con 4s '90 | 69 | 69 | 69 |
| 2 Market St Ry 7s '40 | 99⅝ | 99 | 99 |
| 2 Met Ed 5s '53 | 103⅛ | 103⅛ | 103⅛ |
| 1 Met WSElChi 4s '38 | 80⅛ | 80⅛ | 80⅛ |
| 10 Mich Cent deb 4s '29 | 99⅝ | 99⅝ | 99⅝ |
| 13 Mid C Pet 6½s '40 | 105⅛ | 105 | 105 |
| 1 Midvale Ste 5s '36 | 101⅝ | 101⅝ | 101⅝ |
| 3 Mil El R & L 5s '61 | 102⅝ | 102⅝ | 102⅝ |
| 3 Mil L S & W 5s '29 | 101 | 101 | 101 |
| 2 M & St L ref 5s '49 | 12 | 12 | 12 |
| 2 do 1st ref 4s '49 | 15⅝ | 15⅝ | 15⅝ |
| 3 M StP&SSM 5½s '49 | 94⅝ | 94⅝ | 94⅝ |
| 11 do 5s '38 gtd | 100⅛ | 99⅝ | 100⅛ |
| 6 do 4s '38 | 91⅝ | 91⅝ | 91⅝ |
| 8 M K & T 5s C '32 | 102⅝ | 102⅝ | 102⅝ |
| 27 do prior 5s A '62 | 104⅛ | 104⅛ | 104⅛ |
| 95 do adj 5s '67 | 108⅝ | 108⅝ | 108⅝ |
| 10 do 1st 4s '90 | 92⅝ | 92⅝ | 92⅝ |
| 88 Mo Pac 1st&rf5s F '77 | 102⅛ | 101⅞ | 102⅛ |
| 26 do gen 4s '75 | 82⅝ | 82⅝ | 82⅝ |
| 20 Mob & O 4½s '77 rcts | 99⅝ | 99⅝ | 99⅝ |
| 2 Mohwk & Mal 4s '91 | 90⅝ | 90⅝ | 90⅝ |
| 11 Mont Pw 5s A '43 | 104⅛ | 104⅛ | 104⅛ |
| 46 do deb 5s '62 | 100⅛ | 100⅛ | 100⅛ |
| 5 Mntrl Trm col 5s '41 | 100⅝ | 100⅝ | 100⅝ |
| 2 Mtge Bond 5s '32 | 98⅝ | 98⅝ | 98⅝ |
| 1 Murray Body 5s '34 | 94 | 94 | 94 |
| 8 Nassau Elec 4s '51 | 56 | 56 | 56 |
| 10 Nat Dairy Pr 6s '40 | 103⅛ | 103⅛ | 103⅛ |
| 7 Nat Raditr 6½s '47 | 100⅝ | 100⅝ | 100⅝ |
| 3 Nat RR Mex 4½s '26 | 20⅝ | 20⅝ | 20⅝ |
| 20 do 4s '51 | 11⅝ | 11⅝ | 11⅝ |
| 1 Newk Co Gas 5s '48 | 108 | 108 | 108 |
| 7 N Eng T&T 5s '52 | 107⅝ | 107 | 107 |
| 8 do 4½s B '61 | 101⅝ | 101⅝ | 101⅝ |
| 5 N Orl PubS 5s A '52 | 99⅝ | 99⅝ | 99⅝ |
| 4 do 5s B '55 | 99 | 99 | 99 |
| 347 N Orl Trml 4s '53 | 91⅝ | 91⅛ | 91⅛ |
| 12 N O T & M 5½s '54 | 105⅛ | 105⅛ | 105⅛ |
| 2 do 5s A '35 | 101½ | 101⅛ | 101½ |
| 20 NYC&HR 5s 2013 | 110⅝ | 110⅛ | 110⅝ |
| 17 do deb 4s '34 | 98⅝ | 98⅛ | 98⅝ |
| 1 do deb 4s '42 | 97⅝ | 97⅝ | 97⅝ |
| 1 do con 4s '98 | 97 | 97 | 97 |
| 2 do rfg 3½s '97 | 86⅝ | 86⅛ | 86⅝ |
| 1 do L Sh col tr 3½s '98 | 85 | 85 | 85 |
| 1 NYC&StL 6s A '31 | 103 | 103 | 103 |
| 6 do 5½s '75 | 107⅛ | 107 | 107 |
| 2 do 1st 4s '37 reg | 95⅝ | 95⅝ | 95⅝ |
| 5 NYConnRys 4½s '53 | 101⅝ | 101⅛ | 101⅝ |
| 5 do 5s '53 | 103⅛ | 103⅛ | 103⅛ |
| 2 N Y Edis 6½s '41 | 116⅝ | 116⅝ | 116⅝ |
| 4 do 1st ref 5s '44 | 105⅛ | 105 | 105⅛ |
| 2 NY GELH&P cl5s '48 | 109⅝ | 109⅝ | 109⅝ |
| 2 N Y L & W 4½s '73 | 107⅝ | 107⅝ | 107⅝ |
| 2 NYNH&H clt 6s '40 | 105⅛ | 105⅛ | 105⅛ |
| 10 do cv 6s '48 | 114⅝ | 114⅛ | 114⅝ |
| 7 do deb 4s '56 | 86⅝ | 86 | 86⅝ |
| 1 do cv deb 3½s '56 | 77½ | 77½ | 77½ |
| 5 NYO&W gen 5s '55 | 78 | 78 | 78 |
| 59 N Y Rys Inc 6s '65 | 15⅝ | 14 | 14⅝ |
| 2 NY State Ry 6½s '62 | 64⅝ | 64⅛ | 64⅝ |
| 33 do 4½s '62 | 51 | 50 | 50 |
| 3 N Y Stm Crp 6s '47 | 108⅛ | 108⅛ | 108⅛ |
| 7 NYSusq&W gen 5s '40 | 79⅝ | 79⅝ | 79⅝ |
| 8 N Y Tel deb 6s '41 | 108⅝ | 108⅛ | 108⅝ |
| 10 do 6s '49 | 111⅛ | 111 | 111⅛ |
| 6 do gen 4½s '39 | 101⅝ | 101⅝ | 101⅝ |
| 1 N Y Trap Rk 6s '46 | 101 | 101 | 101 |
| 9 N Y W & Bost 4½s '46 | 90⅝ | 90⅛ | 90⅛ |
| 2 Norf&Wstn gen6s '31 | 105⅛ | 105⅛ | 105⅛ |
| 4 do con 4s '96 | 98⅝ | 98⅝ | 98⅝ |
| 4 N Am Cmt 6½s '40 | 80 | 80 | 80 |
| 21 N Am Edis 5s '57 | 101⅝ | 101⅝ | 101⅝ |
| 8 Nor O Tr&Lt 6s '47 | 102⅝ | 102⅛ | 102⅛ |
| 18 Nor Pac 6s 2047 | 116⅝ | 116 | 116⅝ |
| 1 do 5s D 2047 | 108⅛ | 108⅛ | 108⅛ |
| 4 do prior lien 4s '97 | 97⅝ | 97⅝ | 97⅝ |
| 2 do gen 3s 2047 | 72 | 72 | 72 |
| 1 Nor Ste Pw 6s '41 | 105⅝ | 105⅝ | 105⅝ |
| 4 do 5s '41 | 102⅝ | 102⅝ | 102⅝ |
| 9 O Pub Ser 7½s '46 | 116⅝ | 116⅛ | 116⅛ |
| 3 O Riv Edis 6s '48 | 107⅛ | 107⅛ | 107⅛ |
| 3 Old Ben Coal 6s '44 | 92⅝ | 92⅝ | 92⅝ |
| 1 Ont PNiFls 1st5s '43 | 103⅛ | 103⅛ | 103⅛ |
| 6 Ore ShL con 5s '45 | 110⅝ | 110⅝ | 110⅝ |
| 1 do con 5s stpd | 110⅛ | 110⅛ | 110⅛ |
| 45 do rfg 4s '29 | 99⅝ | 99⅝ | 99⅝ |
| 37 Otis Steel 6s '41 | 96⅛ | 96 | 96⅛ |
| 9 Pac Gas&El 5s '42 | 103⅝ | 103 | 103 |
| 3 Pac Tel&Tel 5s '52 | 106⅝ | 106⅝ | 106⅝ |
| 2 Para Bdwy 5½s '51 | 102 | 102 | 102 |
| 1 Pk Lexgtn 6½s '53 | 87½ | 87½ | 87½ |
| 6 P-Am P&T cv 6s '34 | 102⅝ | 102⅝ | 102⅝ |
| 3 do cv s f 6s '40 | 93⅝ | 93 | 93 |
| 14 Pathe Exch 7s '37 | 80⅛ | 80 | 80 |
| 18 Pa&Dixie Cmt 6s '41 | 96⅝ | 96⅝ | 96⅝ |
| 7 Penn R R 7s '30 | 105⅛ | 105⅛ | 105⅛ |
| 1 do 6½s '36 | 113⅝ | 113⅝ | 113⅝ |
| 9 do 5s '64 | 105⅛ | 105⅛ | 105⅛ |
| 10 do 5s '68 | 113⅝ | 113⅝ | 113⅝ |
| 1 do con 4½s '60 | 106⅛ | 106⅛ | 106⅛ |
| 26 do gen 4½s '65 | 104⅛ | 104 | 104⅛ |
| 9 do 4s '31 | 99⅝ | 99⅝ | 99⅝ |
| 60 Penn O&D 4½s '77 | 101⅛ | 101⅛ | 101⅛ |
| 4 Peo GLt&CChi 5s '47 | 105⅛ | 105⅛ | 105⅛ |
| 3 Peoria&E incomes '90 | 46⅛ | 45⅛ | 45⅛ |
| 7 Pere Marq ref 5s '56 | 105 | 105 | 105 |
| 11 Phila Co rfg 6s '44 | 104⅛ | 104 | 104 |
| 128 do 5s '67 w i | 98⅝ | 98⅛ | 98⅛ |
| 34 do cvt 5½s '38 | 103⅝ | 103⅛ | 103⅛ |
| 5 Phila Elec4½s '67 rcts | 100⅛ | 100⅛ | 100⅛ |
| 1 Pierce-Arr deb 8s '43 | 97 | 97 | 97 |
| 7 PCC&StL 5s A '70 | 114 | 113⅝ | 114 |
| 12 do 5s B '75 | 114 | 114 | 114 |
| 2 do 4½s A '40 | 102 | 102 | 102 |
| 14 P Arthr Cnl 6s A '53 | 105⅛ | 105 | 105⅛ |
| 1 Pild RyLt&Pw 5s '42 | 97⅝ | 97⅝ | 97⅝ |
| 45 P Ric Tob 6s '42 | 104⅝ | 104⅛ | 104⅛ |
| 4 Pr Steel Car 5s '33 | 97⅝ | 97⅝ | 97⅝ |
| 1 Prov Merch 4s '56 | 89 | 89 | 89 |
| 1 P SerEl&G 5½s '59 | 105⅛ | 105⅛ | 105⅛ |
| 5 do 5½s '64 | 105 | 105 | 105 |
| 12 do 5s '65 | 105 | 105 | 105 |
| 14 Pub Ser N J 6s '44 | 107½ | 107 | 107½ |
| 11 do 5½s '56 | 104½ | 104⅛ | 104½ |
| 12 Pure Oil 5½s '37 | 100⅛ | 100 | 100 |
| 5 Rdg-CRRNJ col 4s '51 | 96⅝ | 96⅛ | 96⅝ |
| 1 Rdg Coal 4½s '97 | 103⅛ | 103⅛ | 103⅛ |
| 1 Rem Arms 6s '37 | 97 | 97 | 97 |
| 9 RepIr&Stl rfg5½s '53 | 103⅛ | 103 | 103 |
| 1 Rio Gr Jct 5s '39 | 102 | 102 | 102 |
| 2 Rio Gr & W 1st4s '39 | 94⅝ | 94⅝ | 94⅝ |
| 11 do col 4s '49 | 87⅝ | 87⅝ | 87⅝ |
| 6 R I Ark & L 4½s '34 | 98⅝ | 98⅝ | 98⅝ |
| 1 Rutl R R 4½s '41 | 95 | 95 | 95 |
| 2 StJ&GrIsld 1st 4s '47 | 90 | 90 | 90 |
| 9 StLIM&S gen 5s '31 | 101⅛ | 101⅛ | 101⅛ |
| 15 do rfg 4s '29 | 99⅝ | 99⅝ | 99⅝ |
| 1 StL&San F gen5s '31 | 100⅝ | 100⅝ | 100⅝ |
| 11 do 5½s '42 | 103 | 103 | 103 |
| 40 do pr lien 4s A '50 | 92⅝ | 92 | 92⅝ |
| 17 do 5s B '50 | 103⅛ | 103 | 103⅛ |
| 12 do adj 6s '55 | 101⅛ | 101 | 101⅛ |
| 107 do inc 6s '60 | 98⅝ | 98⅛ | 98⅝ |
| 2 St L S W con 4s '32 | 97⅝ | 97⅝ | 97⅝ |
| 11 StP&KCSL 4½s '41 | 97⅝ | 97⅝ | 97⅝ |
| 2 StPM&Man con6s '33 | 108⅛ | 108⅛ | 108⅛ |
| 6 StP City Cable 5s '37 | 96⅝ | 96⅝ | 96⅝ |
| 11 S Ant Pub S 6s '52 | 110 | 110 | 110 |
| 5 Schulco Inc 6½s '46 | 103⅝ | 103⅛ | 103⅝ |
| 1 do 6½s B '46 | 103⅛ | 103⅛ | 103⅛ |
| 9 Seab Air L 4s '50stpd | 82⅝ | 82⅝ | 82⅝ |
| 15 do con 6s '45 | 96 | 95⅝ | 96 |
| 1 do rfg 4s '59 | 71 | 71 | 71 |
| 126 do adj 5s '49 | 80⅝ | 80 | 80⅝ |
| 16 Seab All Fla 6s A '35 | 94⅝ | 94⅝ | 94⅝ |
| 1 do 6s '35 B | 95 | 95 | 95 |
| 8 Shub Thea 6s '42 | 95⅝ | 94⅝ | 94⅝ |
| 37 Shell Un Oil 5s '47 | 98⅝ | 98⅝ | 98⅝ |
| 5 Sierra &SFPw 5s '49 | 102 | 102 | 102 |
| 21 Silesian Am 7s '41 | 98⅝ | 98⅝ | 98⅝ |
| 70 Simms Petr 6s '29 | 108⅛ | 108⅛ | 108⅛ |
| 28 Sinclair Oil 7s '37 | 100⅛ | 100⅛ | 100⅛ |
| 145 do 6½s '38 | 97 | 96⅝ | 96⅝ |
| 24 do 6s '30 | 97⅝ | 97⅛ | 97⅝ |
| 15 do crude 6s '28 | 100 | 100 | 100 |
| 56 do pipe line 5s '42 | 93⅝ | 92⅝ | 92⅝ |
| 3 Skelly Oil 5½s '39 | 95⅝ | 95 | 95 |
| 6 S Colo Pw 6s '47 | 105⅝ | 105 | 105⅝ |
| 1 S P Rica Sug 7s '41 | 109⅝ | 109⅝ | 109⅝ |
| 4 Swstn Bell T 5s '54 | 106 | 106 | 106 |
| 1 Sthn Bell T&T 5s '41 | 104⅝ | 104⅝ | 104⅝ |
| 15 Sthn Pac cvt 4s '29 | 99⅝ | 99⅝ | 99⅝ |
| 25 do 4½s Ore L '77 | 104 | 104 | 104 |
| 9 do San Fr tm 4s '50 | 95 | 95 | 95 |
| 8 Sthn Ry 6½s '56 | 126⅝ | 126⅝ | 126⅝ |
| 7 do 6s '56 | 113⅝ | 113⅛ | 113⅝ |
| 34 do con 5s '94 | 92⅝ | 91⅝ | 92⅝ |
| 2 do 4s M & O div | 96⅝ | 96⅝ | 96⅝ |
| 2 Spokane Int 5s '55 | 88 | 88 | 88 |
| 3 Stand Milling 5s '30 | 100⅝ | 100⅝ | 100⅝ |
| 31 St Oil N J 5s '46 | 103⅛ | 103⅛ | 103⅛ |
| 41 St Oil NY deb4½s '51 | 97⅝ | 97⅝ | 97⅝ |
| 2 Stevens Hotel 6s '45 | 100⅝ | 100⅝ | 100⅝ |
| 2 Sug Est Ori 7s '42 | 100⅛ | 100⅛ | 100⅛ |
| 7 Tenn Cop&Ch 6s '41 | 101⅛ | 101 | 101⅛ |
| 4 Tenn El Pw 6s '47 | 107⅝ | 107 | 107⅝ |
| 5 T RRAssnStL con5s '44 | 106⅝ | 106⅝ | 106⅝ |
| 14 Texark&FS 5½s '50 | 106⅝ | 106⅝ | 106⅝ |
| 3 Tex&Pac 1st 5s 2005 | 112 | 112 | 112 |
| 5 do gen 5s B '77 | 102⅝ | 102⅝ | 102⅝ |
| 6 Third Ave rfg 4s '60 | 68 | 67⅝ | 68 |
| 6 do adj 5s '60 | 58 | 58 | 58 |
| 6 Toledo Edis 7s '41 | 108⅝ | 108⅝ | 108⅝ |
| 2 TStL&SW 4s '50 | 93⅝ | 93⅝ | 93⅝ |
| 1 TolTrcLt&P 5½s '30 | 101 | 101 | 101 |
| 1 20th St Ry 5s '65 | 53 | 53 | 53 |
| 13 Trmbll Steel 6s '40 | 100⅝ | 100⅝ | 100⅝ |
| 2 Ulst & Del con5s '28 | 65 | 65 | 65 |
| 38 Un ElLt&P 5s '33 | 102⅛ | 102⅛ | 102⅛ |
| 21 do 5½s '54 | 103 | 102⅝ | 102⅝ |
| 23 Un Oil Cal 5s C '35 | 99⅝ | 99⅝ | 99⅝ |
| 60 Un Pac 4½s '67 | 100⅝ | 100 | 100⅝ |
| 10 do rfg 5s 2008 | 114⅝ | 114⅛ | 114⅝ |
| 5 do 1st 4s '47 | 98⅝ | 98⅛ | 98⅝ |
| 5 do rfg 4s 2008 | 97⅝ | 97⅝ | 97⅝ |
| 5 Untd Rys St L 4s '34 | 85⅝ | 85⅝ | 85⅝ |
| 6 U S Rubber 7½s '30 | 106⅛ | 105⅝ | 106⅛ |
| 21 do 5s '47 | 95⅝ | 95⅝ | 95⅝ |
| 19 U S Steel s f 5s '63 | 108⅝ | 108⅛ | 108⅝ |
| 1 do reg | 108 | 108 | 108 |
| 2 Unv Pipe&R deb6s '36 | 90 | 89⅝ | 89⅝ |
| 8 Utah Lt&Trc 5s '44 | 97⅝ | 97⅝ | 97⅝ |
| 15 Utah Pw&Lgt 5s '44 | 102 | 101⅝ | 101⅝ |
| 3 Vertientes Sug 7s '42 | 100⅝ | 100 | 100⅝ |
| 6 Va&Swtn cons 5s '58 | 101 | 100⅝ | 101 |
| 56 Va Rwy 5s '62 | 109⅝ | 109⅝ | 109⅝ |
| 2 Va Ry & Pw 5s '34 | 101⅝ | 101⅝ | 101⅝ |
| 9 Wabash 5½s '75 | 105⅛ | 105⅛ | 105⅛ |
| 5 do ref 5s B '76 | 104 | 104 | 104 |
| 18 Walworth 6s '45 | 96⅝ | 96 | 96⅝ |
| 3 do 6½s '35 | 94½ | 94½ | 94½ |
| 5 Wrnr Sug rfg 7s '39 | 88 | 88 | 88 |
| 1 W Pa Pw 5½s '53 | 106 | 106 | 106 |
| 15 do 5s E '63 | 105 | 105 | 105 |
| 4 Westn Elec 5s '44 | 104 | 103⅝ | 103⅝ |
| 11 Westn Md 4s '52 | 86⅝ | 86⅝ | 86⅝ |
| 36 do 5½s '77 | 102 | 101⅝ | 102 |
| 1 Wn NY&Pa 1st5s '37 | 103⅝ | 103⅝ | 103⅝ |
| 10 do gen 4s '43 | 92⅝ | 92⅝ | 92⅝ |
| 1 Westn Pac 5s '46 | 100⅝ | 100⅝ | 100⅝ |
| 2 West Union 6½s '36 | 112⅝ | 112⅝ | 112⅝ |
| 14 do gold 5s '51 | 104⅝ | 104⅝ | 104⅝ |
| 5 West Shore 4s 2361 | 93⅝ | 93⅝ | 93⅝ |
| 31 W Va Coal&C 6s '50 | 60 | 59⅝ | 60 |
| 7 Wstghse El 5s '46 | 104 | 103⅝ | 104 |
| 5 Whlg Steel 5½s '48 | 102 | 102 | 102 |
| 1 Wh Eag Oil5½s '37wr | 94⅝ | 94⅝ | 94⅝ |
| 21 Wick Spen cv 7s '35 | 27⅝ | 26⅝ | 27⅝ |
| 2 Willys-Ovld 6½s '33 | 102⅝ | 102 | 102⅝ |
| 14 Wilson&Co 1st 6s '41 | 101 | 100⅝ | 100⅝ |
| 1 Winch Arms 7½s '41 | 106 | 106 | 106 |
| 28 Wis Cent gen 4s '49 | 88⅝ | 88⅝ | 88⅝ |
| 1 Ygstwn S&T 6s '43 | 104⅝ | 104⅝ | 104⅝ |
| 6 do 5s '78 w i | 101⅛ | 101 | 101 |

### COTTONSEED OIL.

NEW YORK, Dec. 21.—(AP)—COTTONSEED OIL—Market was more active and lower today. Final prices on active months were 5@10 points lower. Sales, 11,400 brls; prime crude, 8.75c; prime summer yellow, spot, 9.90c; December closed 9.90c, January 10.10c, March 10.31c, May 10.56c, July 10.70c.


*New Issue* December 22, 1927

# $8,500,000

# CENTRAL STATES POWER & LIGHT CORPORATION

## FIRST MORTGAGE AND FIRST LIEN GOLD BONDS
## 5½% SERIES DUE 1953

To be dated January 1, 1928 To mature January 1, 1953

Principal and interest payable at The Chase National Bank of the City of New York; interest also payable at the Continental National Bank and Trust Company of Chicago. Interest payable semi-annually, January 1 and July 1. Coupon bonds in interchangeable denominations of $1,000 (registerable as to principal), $500 and $100. Fully registered bonds in denominations of $1,000, $5,000, $10,000 and $25,000 or a multiple thereof. Coupon bonds of $1,000 denomination and registered bonds are interchangeable. Redeemable as a whole at any time, or in part on any interest date, on 30 days' published notice, at 105 prior to January 1, 1933; at 104 on said date and thereafter prior to January 1, 1938; at 103 on said date and thereafter prior to January 1, 1943; at 102 on said date and thereafter prior to January 1, 1948; and at 101 on said date and thereafter prior to maturity, plus accrued interest in each case.

THE CHASE NATIONAL BANK OF THE CITY OF NEW YORK, Corporate Trustee

Interest payable without deduction for normal Federal income tax up to 2%. Pennsylvania and Connecticut 4 mills, Maryland 4½ mills and California 5 mills taxes, and Massachusetts 6% income tax on interest, refundable upon application within 90 days after payment.

*From his letter, Mr. H. C. Orton, President of the Corporation, summarizes as follows:*

BUSINESS AND PROPERTIES: Central States Power & Light Corporation (organized under the laws of Delaware in 1925) will furnish electric light and power, and/or gas and/or other public utility services to 108 cities and communities located in the States of Iowa, Kentucky, Louisiana, Minnesota, Mississippi, Oklahoma and Texas. Through subsidiaries, which will be controlled through ownership of more than 99% of all outstanding stocks, it will also serve 79 communities in the States of Alabama, Arkansas, Michigan, Missouri, North Dakota and in New Brunswick, Canada. The total population of the territory served by the system is approximately 315,000 and the customers total over 48,000. The combined annual electric output is about 26,000,000 k.w.h. About 54% of the gross earnings of the system are derived from the sale of electricity, 33% from the sale of gas and 13% from other services. The combined electric properties include 9 steam electric generating stations, 11 hydro-electric generating stations, and 1,397 miles of electric transmission lines.

The Corporation has contracts with independent producers in two of the best-known natural gas producing fields in the United States—the "Panhandle Field" in Texas and the "Seminole Field" in Oklahoma—for the purchase of more than 95% of its natural gas requirements. Gas is distributed to communities in Texas and Oklahoma by 134 miles of transmission mains and 227 miles of distribution mains. The total combined sales of natural gas are approximately 8,000,000 cubic feet daily.

EARNINGS: The following statement of consolidated earnings for the year ended August 31, 1927, of the properties which will comprise the security for these bonds, has been prepared by Messrs. F. W. Lafrentz & Co., Certified Public Accountants, based upon audits of Messrs. Haskins & Sells, Certified Public Accountants, and Messrs. Thulin & Co., Public Accountants:

| | |
|---|---|
| Gross Earnings | $2,699,540 |
| Operating Expenses, Maintenance and Taxes (other than Federal Income Taxes) | 1,516,058 |
| Net Earnings (before Interest, Reserves, etc.) | $1,183,482 |
| Annual Interest Requirements on $8,500,000 First Mortgage and First Lien Gold Bonds, 5½% Series due 1953 (this issue) | $ 467,500 |

Net Earnings (before Interest, Reserves, etc.), as shown above, were equivalent to over 2½ times annual interest requirements.

SECURITY: The First Mortgage and First Lien Gold Bonds will be secured, in the opinion of counsel, by a direct first mortgage on all real estate, plants, transmission lines, distribution systems, and other fixed public utility properties of the Corporation to be presently owned (located in Iowa, Kentucky, Louisiana, Minnesota, Mississippi, Oklahoma and Texas) or hereafter acquired (subject, as to after-acquired properties, to prior liens within limits permitted by the mortgage) and by the pledge of all outstanding bonds and more than 99% of all outstanding capital stocks of subsidiaries owning properties situated in Alabama, Arkansas, Michigan, Missouri, North Dakota and Canada.

These properties have been examined by Messrs. Sanderson & Porter, who have estimated that the cost to reproduce new, less physical depreciation, plus an allowance for "going concern value," is substantially $13,900,000. These First Mortgage and First Lien Gold Bonds are issued on the basis of approximately 61% of the value of the properties. The properties which will be under direct first mortgage constitute about 57% of the total valuation. Adding to the above figure net current assets as per audit reports and the estimated value of water rights, the total is about $14,550,000.

PURPOSE OF ISSUE: The proceeds of the present financing will be used in the retirement of previous bond issues of the Corporation and underlying bonds and preferred stocks of subsidiary companies, to provide part of the funds with which to make payment for the properties being acquired, and for other corporate purposes.

MANAGEMENT: The Corporation will have the benefit of the management of Utilities Power & Light Corporation, through that Corporation's control of its common stock. Utilities Power & Light Corporation has had an extensive and successful experience in the management of public utility properties.

All information given herein is from sources which we regard as reliable; but in no event are the statements herein contained to be regarded as representations of the undersigned.

*We offer these bonds if, as and when issued and received by us and subject to approval of our counsel. The form of the mortgage indenture and the proceedings relating to the issuance of these bonds will be passed upon by Messrs. Rushmore, Bisbee & Stern, and Messrs. Davisson & Mosier, New York City, and Messrs. Hyde, Hennings, Thulin, Westbrook and Watson, Chicago, for the Bankers, and by Messrs. Matthews & Koegel, Chicago, for the Corporation.*

**Price 98½ and accrued interest, to yield about 5.60%**

CHASE SECURITIES CORPORATION
PYNCHON & CO. PEABODY, HOUGHTELING & CO. FEDERAL SECURITIES CORPORATION
WEST & CO. CONTINENTAL NATIONAL COMPANY
W. S. HAMMONS & CO.



*New Issue* December 22, 1927

# 30,000 Shares

# CENTRAL STATES POWER & LIGHT CORPORATION

## $7 DIVIDEND PREFERRED STOCK

Preferred as to both Assets and Cumulative Dividends

Authorized 60,000 shares Outstanding 30,000 shares

As provided in the present Federal Income Tax Law, dividends are exempt from Normal Federal Income Tax. They are exempt also from all Federal Income Taxes when received by an individual whose net income, after all allowable deductions, does not exceed $10,000. Dividends are not subject to Federal Income Tax when received by a domestic corporation.

Transfer Agents: THE EQUITABLE TRUST COMPANY OF NEW YORK; OFFICE OF THE CORPORATION CHICAGO
Registrars: THE CHASE NATIONAL BANK OF THE CITY OF NEW YORK; CONTINENTAL NATIONAL BANK AND TRUST COMPANY OF CHICAGO

The Preferred Stock, without par value, is preferred as to both assets and cumulative dividends over the Common Stock. The $7 Dividend Preferred Stock is entitled to receive out of the surplus or net profits of the Corporation, cumulative dividends at the rate of, but not exceeding $7 per share per annum, payable quarterly on the first days of January, April, July and October, before any dividends shall be paid or set aside for the Common Stock. Upon liquidation or dissolution, the $7 Dividend Preferred Stock is entitled to receive, in priority over the Common Stock, an amount equal to $100 per share, together with all dividends accrued or in arrears thereon, plus, in case such liquidation or dissolution be voluntary, a premium of $10 per share. The $7 Dividend Preferred Stock is subject to redemption as a whole, or in part pro rata or by lot, upon thirty days' prior notice, at $110 per share, plus all dividends accrued or in arrears thereon. Shares are fully-paid and non-assessable.

*From his letter, Mr. H. C. Orton, President of the Corporation, summarizes as follows:*

CAPITALIZATION: (Upon completion of present financing):

| | Authorized | Outstanding |
|---|---|---|
| First Mortgage and First Lien Gold Bonds, 5½% Series due 1953 | (a) | $8,500,000 |
| $7 Dividend Preferred Stock (no par value) this issue | 60,000 shs. | 30,000 shs. |
| Common Stock (no par value) | 30,000 shs. | 30,000 shs.* |

(a) Issuance of additional bonds restricted by provisions of the Mortgage.
* All owned by Central States Utilities Corporation.

EARNINGS: The following statement of consolidated earnings of the properties for the year ended August 31, 1927, has been prepared by Messrs. F. W. Lafrentz & Co., Certified Public Accountants, based upon audits of Messrs. Haskins & Sells, Certified Public Accountants, and Messrs Thulin & Co., Public Accountants:

| | |
|---|---|
| Gross Earnings | $2,699,540 |
| Operating Expenses, Maintenance and Taxes (other than Federal Income Taxes) | 1,516,058 |
| Net Earnings (before Interest, Reserves, etc.) | $1,183,482 |
| Annual Interest Requirements on $8,500,000 First Mortgage and First Lien Gold Bonds, 5½% Series due 1953) | 467,500 |
| | $ 715,982 |
| Reserves for Maintenance, Renewals and Replacements at 13% of Gross Operating Revenues (less actual Maintenance expenditures above deducted), as will be required by the mortgage indenture | 188,967 |
| Balance | $ 527,015 |
| Annual Dividend Requirements on 30,000 shares $7 Dividend Cumulative Preferred Stock (this issue) | 210,000 |

Balance of Net Earnings, as shown above, was equivalent to more than 2.5 times annual dividend requirements on this issue.

VALUATION: These properties have been examined by Messrs. Sanderson & Porter, who have estimated that the cost to reproduce new, less physical depreciation, plus an allowance for "going concern value," is substantially $13,900,000. Adding to this net current assets as per audit reports and the estimated value of water rights, the total is about $14,550,000. Deducting the principal amount of the Corporation's bonds presently to be outstanding, the balance is equivalent to more than $200 per share of stock of this issue.

All information given herein is from sources which we regard as reliable; but in no event are the statements herein contained to be regarded as representations of the undersigned.

*We offer this stock if, as and when issued and received by us and subject to approval of our counsel. The proceedings relating to the issuance of this stock will be passed upon by Messrs. Rushmore, Bisbee & Stern, and Messrs. Davisson & Mosier, New York City, for the Bankers, and by Messrs. Matthews & Koegel, Chicago, for the corporation.*

**Price per share $100 and accrued dividend, to yield 7%**

CHASE SECURITIES CORPORATION
PYNCHON & CO. FEDERAL SECURITIES CORPORATION
WEST & CO. PEABODY, HOUGHTELING & CO.
W. S. HAMMONS & CO.

This offering is confined to the above named dealers who are duly licensed dealers in securities in Illinois.

**James E. Bennett & Co.**
GRAIN PROVNS SUGAR — STOCKS BONDS RUBBER
MEMBERS CHICAGO BOARD OF TRADE AND ALL PRINCIPAL EXCHANGES
—PRIVATE WIRES—
*Ask for Bids*
WHEAT, CORN, OATS, RYE, BARLEY, SEEDS
CONSIGNMENTS
and Orders in Futures Solicited and property cared for in all leading Markets
ST. LOUIS Merchants Exchange — KANSAS CITY Board of Trade
INDIANAPOLIS 717 Board of Trade
PEORIA 11 Board of Trade — CAIRO 403 Board of Trade
332 So. La Salle St., Chicago

# CHICAGO STOCK TRANSACTIONS

Wednesday, Dec. 21, 1927.

Day's sales.....46,000  Year ago.....27,000  Total, 1927.....16,643,347  Year ago.....9,961,929

| Div. yld. per cent. | Bid. | Asked. | Description— | Sales. | High. | Low. | Close. | Net chge. | Close Dec. 22, 1926. |
|---|---|---|---|---|---|---|---|---|---|
| .... | 20¼ | 21½ | Adams Roy .... | 300 | 21 | 21 | 21 | .... | 25½ |
| 7.1 | 99¾ | .... | Am Fur Mt pfd | 10 | 99¾ | 99¾ | 99¾ | .... | .... |
| 7.1 | 99¾ | .... | Am P U p pfd. | 10 | 88 | 88 | 88 | .... | .... |
| 7.4 | 94½ | 95 | Do prior pfd. | 30 | 95 | 95 | 95 | .... | .... |
| .... | ⅛ | ½ | Am States war. | 800 | ⅛ | ⅛ | ⅛ | .... | ⅛ |
| 10.6 | 66 | 67 | Armr & Co pfd | 72 | 66½ | 66 | 66½+ | ⅛ | 83¾ |
| 7.7 | 36 | 38¾ | *Assoctd Inv. | 80 | 38 | 37½ | 38 + | ⅝ | 36½ |
| 3.3 | 121⅝ | 121¾ | ‡Auburn Auto. | 1,700 | 122 | 120 | 121 — | ⅝ | 69½ |
| 4.9 | 60 | 61 | Balaban & Katz | 15 | 61 | 61 | 61 | .... | .... |
| 7.9 | 25½ | 25¾ | Bastn Bless Co | 1,700 | 25¾ | 25 | 25½+ | ⅛ | .... |
| 3.8 | 53 | 53½ | Bendix Corp .. | 1,150 | 53⅝ | 53⅜ | 53½— | 1⅛ | 36½ |
| 4.9 | 80½ | 80¾ | ‡Borg & Beck. | 1,100 | 80¾ | 80 | 80¾ | .... | 54½ |
| 10.5 | 18¾ | 19 | Brach & Sons.. | 70 | 19⅛ | 19 | 19 — | ¼ | 26 |
| 9.1 | 21⅝ | 22 | Butler Bros.... | 110 | 22 | 21¾ | 21¾— | ¼ | 24¾ |
| 7.0 | 100 | 101 | Cent Sta El pfd | 50 | 100 | 100 | 100 | .... | .... |
| 5.2 | 56 | 58 | Celotex ........ | 1,500 | 59 | 53 | 58 — | 1 | .... |
| .... | 33⅜ | 33⅝ | †Cmpbl W C Fd | 555 | 34 | 33⅜ | 33⅝ | .... | .... |
| 7.0 | 94 | 95 | CG&E 6½% pwi | 300 | 94¼ | 94¼ | 94¼ | .... | .... |
| 6.3 | 96¼ | .... | C Ill Pub S pfd | 100 | 96⅝ | 96 | 96⅝+ | ⅝ | 89¾ |
| 7.4 | 95 | 95½ | Cnt Ind Pw pfd | 10 | 95 | 95 | 95 — | ¼ | .... |
| 7.4 | 94 | 95¼ | Do ctfs .... | 10 | 94⅜ | 94⅜ | 94⅜— | ¼ | .... |
| 4.3 | 69½ | 70¼ | Cent S W Util. | 75 | 70 | 69⅞ | 69⅞— | ¼ | 55 |
| 6.7 | 104 | 104½ | Do prior pfd.. | 100 | 104 | 103¼ | 104 | .... | 99 |
| 7.1 | 98¼ | 99¾ | Do pfd ...... | 140 | 99 | 99 | 99 | .... | 93½ |
| .... | 19¼ | 20 | CC&CigRys pfd | 270 | 19⅝ | 19¼ | 19¾+ | ⅝ | 3½ |
| 11.8 | 13½ | 18 | *Chi Elec Mfg. | 25 | 17 | 17 | 17 + | ⅛ | .... |
| 9.1 | 63 | 66 | CNS&MRR pfd. | 95 | 66 | 65¼ | 66 | .... | 70 |
| 5.1 | 39 | 39¼ | Club Alum .... | 375 | 39¼ | 39 | 39¼— | .... | .... |
| 4.7 | 171 | 172 | Comw Edison.. | 530 | 172 | 170½ | 171¼+ | ⅝ | 139 |
| .... | 7½ | 7¾ | Do rts ...... | 6,000 | 7¾ | 7½ | 7½— | ⅛ | .... |
| .... | 7⅝ | 8 | Consumers Co.. | 2,170 | 8 | 7⅝ | 7⅝— | ⅜ | 7¾ |
| 3.2 | 46½ | 47 | ‡Crane Co .... | 360 | 47 | 46⅝ | 46⅝— | ⅜ | 51 |
| 5.9 | 119 | 120 | Do pfd ...... | 30 | 119⅛ | 119⅛ | 119⅛ | .... | .... |
| .... | 13 | 13⅜ | Elec Household | 500 | 13 | 13 | 13 | .... | 15 |
| 7.0 | 99¼ | 100 | E Gs&F 7% pfd | 20 | 99¾ | 99⅝ | 99¾ | .... | 92½ |
| 7.4 | 107⅝ | 108 | Do 8% pfd.. | 50 | 107⅝ | 107⅝ | 107⅝ | .... | .... |
| 7.7 | 52¼ | 53 | Evns Au Ldg A | 90 | 53 | 52⅝ | 52⅝— | ½ | 29½ |
| 7.7 | 52¼ | 53½ | Do B ........ | 300 | 53⅜ | 52¼ | 52¼— | 1⅛ | 26 |
| 7.2 | 33¼ | 34½ | Fair Store .... | 320 | 34 | 33¼ | 33⅛+ | ⅛ | 27½ |
| 4.4 | 45 | 49 | Fits & Connell | 150 | 45 | 45 | 45 | .... | .... |
| 6.3 | 18⅝ | 19 | Foote Bros .... | 800 | 18⅝ | 18¼ | 18⅝+ | ⅛ | .... |
| 3.1 | 251 | 255 | †Gr Lakes Drg | 325 | 255½ | 255 | 255 — | ¼ | 153½ |
| 9.3 | 42 | 43 | *Gossard ...... | 850 | 43 | 42⅞ | 43 + | 1 | .... |
| 1.0 | 12¾ | 13¼ | Kellogg Switch | 210 | 13 | 13 | 13 | .... | 14 |
| 7.5 | 92½ | 95 | Do pfd ...... | 25 | 92½ | 92½ | 92½ | .... | 95 |
| .... | 1⅜ | 2¼ | Lindsay Lt .... | 30 | 1⅜ | 1⅜ | 1⅜ | .... | .... |
| .... | 13⅝ | 13⅞ | Meadows Mfg. | 1,225 | 13⅞ | 13 | 13⅞+ | ⅝ | .... |
| .... | 45 | 45½ | Do pfd ...... | 600 | 45½ | 45 | 45 | .... | .... |
| 5.4 | 60 | 60¼ | †Marvel Carb .. | 1,025 | 60¼ | 60 | 60 — | ½ | .... |
| 7.3 | 40 | 40½ | McCd R&Mfg A | 40 | 40½ | 40½ | 40½— | ½ | 38 |
| .... | 32 | 32½ | Minn H Reg Co | 85 | 32⅛ | 32 | 32¼— | ½ | .... |
| 6.7 | 23 | 25 | †M'Quay Norris | 400 | 24 | 22½ | 24 + | 1 | .... |
| 4.9 | 122 | 122¼ | Mid West Utils | 125 | 122⅝ | 122⅛ | 122½— | ⅛ | 111½ |
| 6.4 | 94⅝ | 95 | Do 6% pfd.. | 150 | 95 | 94½ | 95 + | ⅝ | .... |
| 5.9 | 118⅛ | 118½ | Do pfd ...... | 85 | 118⅝ | 118⅛ | 118⅛ | .... | 107¼ |
| 6.4 | 125¼ | 127 | Do prior pfd. | 40 | 125⅝ | 125⅝ | 125⅝+ | ¼ | 117½ |
| 4.0 | 100 | 102 | †Midl Steel Prd | 115 | 102 | 102 | 102 | .... | 44 |
| 6.6 | 105 | 106 | Midl Ut pr pfd | 40 | 106 | 106 | 106 + | ½ | 98 |
| 6.3 | 96 | 97 | Do 6% pr pfd | 25 | 96½ | 96½ | 96½+ | ¼ | .... |
| 6.9 | 101 | 102 | Do pfd A ... | 210 | 101 | 101 | 101 | .... | 97 |
| 6.5 | 91⅝ | 91⅞ | Do 6% pfd A | 210 | 91⅝ | 91¼ | 91⅝+ | ⅝ | .... |
| 3.4 | 118⅝ | 119 | Montgom Ward | 3,400 | 119 | 117⅞ | 118⅛— | ⅝ | 69 |
| 5.8 | 121 | .... | *Do A ...... | 100 | 121⅛ | 121 | 121 — | ⅝ | .... |
| .... | 38⅜ | 38⅝ | Monsanto Chem | 600 | 38⅝ | 38¼ | 38⅜ | .... | .... |
| 6.7 | 74⅝ | 75 | Morgan Litho.. | 485 | 75 | 74 | 75 | .... | 61½ |
| .... | 24 | 25 | Mosser Lea.... | 225 | 24 | 24 | 24 + | 1 | .... |
| 6.3 | 96¼ | 96½ | Miss V Ut pfd | 10 | 96½ | 96½ | 96½ | .... | .... |
| 6.7 | 27½ | 27⅝ | Nat El Pow A | 150 | 27⅝ | 27½ | 27½— | ⅛ | .... |
| 6.7 | 101½ | .... | Do pfd ...... | 10 | 104 | 104 | 104 + | 1 | .... |
| .... | 3½ | 3⅝ | Natl Leather.. | 350 | 3½ | 3½ | 3½ | .... | .... |
| 7.8 | 38 | 38⅛ | Nat Radiator.. | 150 | 38⅜ | 38⅛ | 38⅛— | ⅛ | .... |
| 7.9 | 37½ | 37⅞ | Nat Standard.. | 1,500 | 38⅜ | 37 | 37½— | 1⅛ | 31¾ |
| 7.6 | 32 | 33 | North Am Car. | 14 | 33 | 33 | 33 | .... | 28⅜ |
| 7.0 | 98⅝ | 100¼ | NW Util pr pfd | 10 | 100 | 100 | 100 — | 1 | 98⅝ |
| 11.1 | 9⅛ | 9⅜ | Novadel Process | 250 | 9⅛ | 9 | 9 — | ⅛ | .... |
| .... | 13½ | 13⅞ | Omnibus ...... | 300 | 13⅞ | 13 | 13½— | ⅝ | .... |
| .... | 7⅛ | 8 | Oil-o-Matic .... | 50 | 7⅛ | 7⅛ | 7⅛ | .... | 16¼ |
| 7.5 | 20 | 20¼ | Pa Gas & Elec | 25 | 20 | 20 | 20 — | ¼ | .... |
| 8.1 | 22¼ | 22⅝ | P Barth par pfd | 70 | 22½ | 22½ | 22½+ | ½ | 20½ |
| 5.1 | 48½ | 50 | Pines Wntrfrnt | 200 | 49½ | 49 | 49 — | 1 | 54 |
| 5.3 | 113 | .... | Pub Ser 6% pfd | 10 | 113¼ | 113¼ | 113¼+ | 1⅛ | .... |
| 5.9 | 119 | .... | Do 7% pfd.. | 10 | 120½ | 120½ | 120½+ | ½ | .... |
| 5.0 | 159 | 160 | Pub Ser no par | 10 | 159½ | 159½ | 159½+ | ⅜ | 131 |
| 1.4 | 295 | 300 | †Quaker Oats.. | 110 | 300 | 282 | 300 + | 25 | .... |
| 5.4 | 112 | 113 | Do pfd ...... | 40 | 112 | 112 | 112 | .... | .... |
| 6.7 | 88⅝ | 90 | SW Lt&Pw pfd | 200 | 89⅝ | 88⅝ | 89⅝— | ⅝ | .... |
| 6.9 | 101 | 101½ | SW Gas&El pfd | 10 | 101 | 101 | 101 — | ¼ | 95 |
| 2.8 | 88⅝ | 89⅛ | Sears-Roebk .. | 4,150 | 90 | 88⅛ | 89½— | ½ | .... |
| 7.4 | 81 | 81½ | Stewart Wrnr.. | 950 | 81⅝ | 80⅝ | 81¼— | ⅝ | 64⅝ |
| .... | ⅝ | ⅞ | St Gas rts.... | 63 | ⅜ | ⅜ | ⅜ | .... | .... |
| 6.4 | 124 | 124¼ | Swift & Co.... | 315 | 124¼ | 124 | 124 — | ¼ | 115⅝ |
| 4.8 | 25⅜ | 25½ | Swift Intl .... | 325 | 25½ | 25¼ | 25¼— | ¼ | 22⅞ |
| .... | 15 | 16 | Tenn Prod .... | 150 | 16 | 15 | 16 + | 1 | .... |
| 4.0 | 148⅛ | 149 | Un Cbde&Carbn | 25 | 148⅛ | 148⅛ | 148⅛ | .... | 95 |
| 9.4 | 61½ | 68 | Untd Ppr B pfd | 10 | 64 | 64 | 64 + | 1⅛ | .... |
| 3.3 | 13½ | 14¼ | Untd Lt&Pw A | 250 | 14 | 14 | 14 + | ¼ | 14½ |
| 1.7 | 84½ | 85 | †U S Gypsum.. | 1,400 | 86 | 84 | 84 — | 1⅛ | 140½ |
| .... | 11⅜ | 11½ | Wahl .......... | 50 | 11½ | 11½ | 11½— | ⅝ | .... |
| 6.3 | 31⅛ | 31⅜ | Warner Gear.. | 625 | 32 | 31½ | 31½— | ½ | .... |
| .... | 27½ | 27⅝ | Woodworth Inc | 100 | 27½ | 27½ | 27½ | .... | .... |
| .... | 35 | 35½ | Do pfd ...... | 100 | 35 | 35 | 35 | .... | .... |
| 4.3 | 69½ | 70 | †Wrigley ...... | 265 | 71 | 70 | 70 + | 1 | 52 |
| .... | 16½ | 17 | Yates Mch .... | 50 | 17 | 17 | 17 | .... | 27⅝ |
| 9.5 | 41⅝ | 42½ | Yellow Taxi .. | 520 | 42 | 42 | 42 | .... | 44½ |

*Ex dividend. †Pays extra dividend. ‡Pays stock dividend.

BONDS.

| Bid. | Asked. | Sales. | Issue— | High. | Low. | Close. | Net chge. | Close Dec. 22, 1926. |
|---|---|---|---|---|---|---|---|---|
| 98½ | .... | $2,000 | Blmgton Lim 6½s.. | 98½ | 98½ | 98½ | .... | .... |
| 46 | 46½ | 8,000 | Chi R ser B 5s '27. | 46 | 45½ | 46 | .... | .... |
| 95⅝ | 95⅞ | 6,000 | Gt L Ut 5½s '42.. | 95⅝ | 95⅝ | 95⅝ | .... | .... |
| 107 | 107½ | 5,000 | Houston G 6½s '31. | 107 | 107 | 107 — | ⅜ | 97¼ |
| 90 | 91 | 1,000 | Nwstn Elvtd 1st 5s | 90¼ | 90¼ | 90¼ | .... | 83¾ |
| 102½ | 102⅝ | 1,000 | Swift 1st 5s '44 .. | 102½ | 102½ | 102½ | .... | .... |
| 98 | 98¼ | 1,000 | Un Gas Util 6½s '36 | 98 | 98 | 98 | .... | .... |

# LARGER REWARDS OF BUSINESS LURE FEDERAL EXPERTS

BY HARPER LEECH.

Gentlemen eager to put the government into more lines of business might well pause and provide means for the government to administer the tasks it has already assumed and must carry out in aid of business.

Everybody is familiar with the fact that the administration of our income tax laws has been hampered because hundreds of the best employés in the internal revenue department have been hired away from the government by private corporations. The government has largely trained at public expense the new profession of tax experts.

Everybody knows that the interstate commerce commission has also been a training school for railroad lawyers and traffic men, and, of course, private business tries to grab the best ones.

Now comes the patent office with the revelation that its business is being slowed up by the large scale desertion of employés to take positions in the research departments of private corporations which have caught the spirit of the times and the new competition and are equiping themselves for the scientific business battles o fthe future. Now this is a serious matter.

One of the unquestioned glories of American culture to date has been our "government science," which has grown up through the years as a generous rival of our university science. The Smithsonian institution, the national museum, the department of agriculture, the geological survey, the bureau of standards, the census bureau and other such bodies have made invaluable contributions to the knowledge of mankind and to the welfare of the world.

West Point and Annapolis, for that matter, have scientific and engineering glories of the first magnitude. But today with more than 1,000 private corporations maintaining research divisions; with a manufacturing corporation spending as high as $5,250,000 in a year on research and one utility company investing $13,000,000 in such study, with 70 trade associations spending $15,000,000, according to the national industrial conference board, competition for the right kind of men is growing more vigorous.

On the commercial firing lines, we already find bright young men trained in the bureau of foreign and domestic commerce under Hoover and Klein, going over to private companies as export advisors.

The feeding of the American people depends largely upon the efficiency of the bureaus of the agricultural department which combat insects, plant and animal diseases, and improve the breeds of plants and animals. And along comes the plaint from the department that the age of motors is producing a scarcity of veterinarians.

ANNOUNCEMENT
MR. CHARLES P. PACKER, JR.
UNTIL RECENTLY PRESIDENT OF THE CITIZENS TRUST & SAVINGS BANK OF INDIANA HARBOR, INDIANA
HAS BECOME ASSOCIATED WITH US IN OUR REAL ESTATE LOAN DEPARTMENT
EFFECTIVE JANUARY 1
H. O. STONE & CO.
ORIGINATED 1835
INVESTMENT BONDS AND MORTGAGES
H. O. STONE BUILDING, 6 N. CLARK ST., CHICAGO

Wanted Underwriter
$200,000.00 Junior Mortgage Bond Issue
Secured by two North Shore and one South Shore Apartment Hotels, consisting of a total of 290 kitchenette apartments, 1, 2 and 3 rooms, completed, furnished and occupied. Properties are appraised at over $2,000,000.00 and are subject to total first mortgage construction bond issues of $1,040,000.00. Unusually attractive proposition. Will consider offers for part of issue. For details,
Address P A 524, Tribune.

Investors Everywhere Use
MOODY'S RATINGS
Found Only in Moody's Manuals

LUDLOW TYPOGRAPH COMPANY
Thirty-second Quarterly Dividend of [illegible] —$1.75 a share for the shareholders of [illegible] ferred Stock of record at December [illegible] was declared by the Board of Directors December 20, 1927, payable January 1, [illegible]
LOUIS HENKEN, Secretary.

**5½%-6%**
REAL ESTATE LOANS
We Are in the Market for Construction and Refinancing Bond Issues on Chicago and Middle West Properties
*Low Commissions*
*Quick Action*
*Brokers Invited*
STRAUS BROTHERS INVESTMENT COMPANY
10 S. LA SALLE ST., CHICAGO
Telephone Franklin 6220

# NEW YORK CURB TRANSACTIONS

Wednesday, Dec. 21, 1927.
[By Associated Press.]

Day's sales.....564,000
Bonds, par value.....$3,541,000

| | Sales. | High. | Low. | Close. |
|---|---|---|---|---|
| Allison Drug A.. | 100 | 20⅝ | 20⅝ | 20⅝ |
| Do B......... | 700 | 15⅝ | 15 | 15⅝ |
| Alum Co Am.... | 300 | 123 | 122 | 123 |
| Do pfd....... | 500 | 105 | 104⅞ | 105 |
| Amer Arch....... | 450 | 57 | 56½ | 56⅝ |
| AmBrownBFgn v | 700 | 9¼ | 9 | 9¼ |
| Am Cigar ....... | 125 | 138 | 138 | 138 |
| Am Contl Oilfds. | 42,00 | 1¼ | .98 | 1⅛ |
| Am Cyan B...... | 600 | 37⅝ | 37⅜ | 37⅝ |
| Do pfd....... | 350 | 96¼ | 96 | 96 |
| Am Dept Stores. | 600 | 12⅝ | 12⅛ | 12⅝ |
| Am Exploration. | 700 | 1⅛ | 1⅛ | 1⅛ |
| Am Gas & Elec. | 500 | 120½ | 120 | 120½ |
| Do pfd....... | 100 | 108 | 108 | 108 |
| Am Hawian S S. | 400 | 16 | 16 | 16 |
| Am Lt & Trac... | 100 | 173½ | 172½ | 172½ |
| Am Mfg Co....... | 25 | 80 | 80 | 80 |
| Am Maracaibo.. | 4,800 | 3¼ | 3 | 3 |
| Am Pow & Lt... | 30 | 108⅝ | 108⅝ | 108⅝ |
| Am Rayon....... | 200 | 13⅞ | 13⅞ | 13⅞ |
| Am Rolling Mills | 1,200 | 97 | 96⅝ | 96⅝ |
| A Solv&Ch vtc... | 2,000 | 13⅝ | 12½ | 13 |
| Do ptc pfd.... | 200 | 28½ | 28½ | 28½ |
| Am Superpow A. | 100 | 39⅝ | 39⅝ | 39⅝ |
| Do B......... | 200 | 39½ | 39½ | 39½ |
| Do 1st pfd... | 100 | 99 | 99 | 99 |
| Am Thread pfd. | 100 | 3¾ | 3¾ | 3¾ |
| AngloAOil non v | 400 | 18⅞ | 18⅝ | 18¾ |
| Anglo Chile C N. | 500 | 27 | 27 | 27 |
| Arizona Globe... | 2,000 | .05 | .05 | .05 |
| Asso Gas & El... | 2,100 | 50 | 49⅛ | 49⅛ |
| Atl Fruit & Sug. | 300 | .85 | .85 | .85 |
| Atl Lobos....... | 300 | 1⅝ | 1⅛ | 1⅛ |
| Atlas Plywood... | 1,300 | 66 | 64⅛ | 64⅝ |
| *Auburn Auto.. | 200 | 119⅞ | 119 | 119 |
| Bancitaly ....... | 4,400 | 137⅛ | 136⅛ | 136⅛ |
| Barnsdall deb rts | 200 | 5½ | 5⅛ | 5⅛ |
| Bastion Blessing. | 125 | 25 | 24½ | 25 |
| Blackstone VG&E | 250 | 133 | 130 | 133 |
| Bliss Co....... | 300 | 20⅛ | 20⅛ | 20⅛ |
| Blumenthal S.... | 400 | 34 | 33½ | 34 |
| Blyn Shoe....... | 100 | 5⅝ | 5⅝ | 5⅝ |
| Bohn Alum&Br.. | 1,300 | 35⅛ | 34½ | 34⅝ |
| Borden Co....... | 600 | 163 | 160 | 160 |
| Brill A.......... | 200 | 34⅛ | 34⅛ | 34⅛ |
| Do B......... | 100 | 16⅛ | 16⅛ | 16⅛ |
| Brockway M Trk | 4,100 | 52 | 50 | 50½ |
| Bkln City R R... | 200 | 4 | 3⅞ | 4 |
| Buckeye Pipe L.. | 100 | 57½ | 57½ | 57½ |
| Bucyrus & Erie. | 1,700 | 29½ | 29⅛ | 29⅛ |
| Budd Mfg E G... | 600 | 33⅝ | 32 | 32 |
| Buff N& E Pow. | 800 | 30⅝ | 30⅝ | 30⅝ |
| Do pfd....... | 100 | 26⅛ | 26⅛ | 26⅛ |
| Bunk Hill & Sul | 300 | 146 | 145 | 146 |
| C G Sprg & B n. | 300 | 12 | 11⅝ | 12 |
| Can Ind Alcohol | 200 | 38⅛ | 38⅛ | 38⅛ |
| Can Marc Wirel. | 19,900 | 2⅛ | 2¼ | 2⅛ |
| Carib Syn new.. | 900 | 19 | 18⅛ | 18⅛ |
| Carnegie Metals. | 1,100 | 17⅝ | 17 | 17⅛ |
| Case Plow Works | 2,200 | 7⅝ | 6⅝ | 7 |
| Caterpil Tract n | 200 | 57 | 57 | 57 |
| Celanese 1st pf. | 800 | 169⅞ | 168 | 169⅞ |
| Do new....... | 2,100 | 105 | 102⅞ | 103⅛ |
| Celluloid Co new | 100 | 110⅛ | 110⅛ | 110⅛ |
| Celotex ......... | 550 | 59⅛ | 54 | 59 |
| Do pfd....... | 100 | 84 | 84 | 84 |
| Cent Aguirre..... | 700 | 134 | 132 | 134 |
| Cent Pub Serv A | 100 | 21 | 21 | 21 |
| Cent States Elec | 100 | 28⅛ | 26⅛ | 28⅛ |
| Centrifugal Pipe | 1,100 | 12⅛ | 12⅛ | 12⅛ |
| C M & St P new. | 100 | 24⅛ | 24⅛ | 24⅛ |
| Childs pfd...... | 100 | 121⅝ | 121 | 121⅝ |
| Cities Serv new. | 8,600 | 53⅛ | 52⅝ | 53⅛ |
| Do pfd....... | 200 | 94⅝ | 94⅝ | 94⅝ |
| Do pfd B..... | 100 | 8⅝ | 8⅝ | 8⅝ |
| Club Alum Uten | 300 | 39 | 38⅛ | 38⅛ |
| Colombian Synd. | 1,300 | 1⅛ | 1⅛ | 1⅛ |
| Comwlth Pow pf | 200 | 103⅛ | 103⅛ | 103⅛ |
| Cons Cop Min... | 4,400 | 6⅝ | 4⅛ | 4⅛ |
| Cons Dairy...... | 100 | 24⅝ | 24⅝ | 24⅝ |
| Con G&El Balt.. | 400 | 67⅝ | 67⅝ | 67⅝ |
| Cons Laund Corp | 500 | 15⅝ | 15⅛ | 15⅛ |
| Contl Oil vtc... | 4,000 | 19⅛ | 19 | 19 |
| Copeland Prod A | 100 | 8⅛ | 8⅛ | 8⅛ |
| Copper Range... | 300 | 21 | 20⅝ | 21 |
| Courtauld ...... | 300 | 38⅛ | 38⅛ | 38⅛ |
| Cresole Synd.... | 3,100 | 10 | 9⅝ | 10 |
| Cresson Gold.... | 1,100 | 1⅝ | 1⅝ | 1⅝ |
| Crown Central.. | 600 | .99 | .90 | .99 |
| Cumberland Pipe | 100 | 90 | 90 | 90 |
| Davega Inc...... | 400 | 47 | 47 | 47 |
| Davenpt Hosiery | 300 | 16⅛ | 16⅛ | 16⅛ |
| Deere & Co...... | 225 | 238⅛ | 237⅝ | 237⅝ |
| De Forest vtc.... | 200 | 1⅝ | 1⅛ | 1⅝ |
| Do Rad COD | 400 | .99 | .99 | .99 |
| Derby Oil pfd.. | 700 | 8 | 6 | 8 |
| Divide Exten... | 26,000 | .05 | .04 | .05 |
| *Dixon Crucible. | 60 | 170 | 167 | 170 |
| Dubilier Conden | 700 | 4 | 3⅞ | 4 |
| Durant Mot...... | 800 | 9⅝ | 9⅛ | 9⅝ |
| Elec Bond & Sh. | 1,300 | 81⅛ | 80⅝ | 80⅝ |
| Do pfd....... | 100 | 110⅝ | 110⅝ | 110⅝ |
| Eler Bond & Sh. | 1,300 | 81⅛ | 80⅝ | 80⅝ |
| El P&Lt opt war | 3,200 | 15⅛ | 14⅝ | 14⅝ |
| EmpGas&F8% p | 100 | 107⅝ | 107⅝ | 107⅝ |
| Empire Pow..... | 700 | 31 | 30⅛ | 30⅛ |
| Eng Gold Mines. | 700 | 2 | 1⅝ | 2 |
| Estey Wel A..... | 200 | 1⅝ | 1⅝ | 1⅝ |
| Eureka Croesus. | 2,000 | .03 | .03 | .03 |
| Fageol Mot....... | 100 | 1⅝ | 1⅝ | 1⅝ |
| Fajardo Sugar... | 30 | 162 | 160⅝ | 162 |
| Fansteel Prod.... | 4,800 | 33⅝ | 32 | 32⅛ |
| Federal Wat A... | 900 | 35⅛ | 34⅝ | 35⅛ |
| Federated Metals | 600 | 19⅛ | 18⅝ | 18⅝ |
| Film Insp Mach | 100 | 4⅛ | 4⅛ | 4⅛ |
| Firestone T&Rub | 1,800 | 234½ | 229 | 229 |
| Fla P&W 7% pf. | 25 | 106 | 106 | 106 |
| Ford Mot Canad. | 80 | 607 | 595 | 595 |
| Fox Theater A.. | 8,100 | 23⅝ | 21⅝ | 21⅝ |
| Franklin 7% pfd | 100 | 87 | 87 | 87 |
| Freed-Eiseman .. | 500 | 2⅛ | 2⅛ | 2⅛ |
| Freshman Chas.. | 100 | 10⅛ | 10⅛ | 10⅛ |
| Fulton Sylphon.. | 500 | 45⅝ | 44⅝ | 45 |
| GalenaSignal Oil | 900 | 4⅛ | 3⅝ | 4⅛ |
| Do pfd old.. | 70 | 38⅛ | 38⅛ | 38⅛ |
| Do pfd new. | 50 | 28 | 27⅛ | 27⅛ |
| Gamewell ....... | 100 | 63 | 63 | 63 |
| Garod Radio.... | 600 | .78 | .75 | .75 |
| Gen Alloys Co... | 300 | 14 | 14 | 14 |
| Gen Bak A....... | 1,200 | 76⅛ | 76 | 76⅛ |
| Do B......... | 6,700 | 8⅛ | 8 | 8⅛ |
| Gen Bronze...... | 200 | 36⅝ | 36⅝ | 36⅝ |
| Gen Fireprfg.... | 400 | 102 | 101⅛ | 102 |
| Gen Ice Cream.. | 1,600 | 64⅝ | 63⅛ | 64⅝ |
| Gen Ldy Mach n | 400 | 21⅛ | 21⅛ | 21⅛ |
| Gen Pub Serv.... | 1,500 | 16 | 15⅝ | 15⅝ |
| Georgia Pow pfd | 500 | 103 | 102⅝ | 103 |
| Gibson Oil....... | 500 | 1⅝ | 1⅝ | 1⅝ |
| Glen Alden Coal. | 200 | 172⅛ | 172⅛ | 172⅛ |
| Gobel Adolf..... | 100 | 67 | 67 | 67 |
| Gold Seal ElecCo | 1,000 | 15⅛ | 15 | 15⅛ |
| Golden Cent Min | 1,500 | 2⅝ | 2⅛ | 2⅝ |
| Golden States M. | 2,000 | .09 | .08 | .08 |
| Grand Stores.... | 100 | 95 | 95 | 95 |
| Greenfield T&D. | 100 | 12⅛ | 12⅛ | 12⅛ |
| Gulf Oil Corp Pa | 6,700 | 115 | 113 | 115 |
| Hall Print Co n.. | 400 | 30⅝ | 30 | 30 |
| Hap Candy Inc.. | 1,600 | 6⅝ | 6⅝ | 6⅝ |
| Hawthorne Min.. | 1,000 | .02 | .02 | .02 |
| Hazeltine ....... | 100 | 11 | 11 | 11 |
| Hecla Min....... | 2,200 | 18 | 17⅝ | 17⅝ |
| Heilman Inc war | 100 | 13⅛ | 13⅛ | 13⅛ |
| Hercules Powder | 20 | 195 | 195 | 195 |
| Holland Furnace | 1,300 | 43⅛ | 43 | 43⅛ |
| Hollinger Gold M | 200 | 17⅛ | 17⅛ | 17⅛ |
| Horn & Hardt p. | 50 | 110 | 110 | 110 |
| Houston Gulf G.. | 4,900 | 12⅛ | 11⅝ | 12 |
| HumbleOil &Ref. | 1,900 | 67⅝ | 66⅝ | 67 |
| Huyler S Del..... | 200 | 17⅝ | 17⅝ | 17⅝ |
| Hygrade Food P. | 3,500 | 25⅛ | 25 | 25 |
| Illinois Pipe Line | 200 | 179 | 178 | 178 |
| Imp Oil Canada.. | 500 | 59 | 58⅝ | 59 |
| Indiana Pipe L.. | 100 | 77⅝ | 77⅝ | 77⅝ |
| Indust Rayon A. | 38,900 | 22⅛ | 21 | 22⅛ |
| Ins Co No Amer. | 4,600 | 91⅛ | 88⅛ | 91⅛ |
| Intercon Petrol. | 2,100 | 2⅛ | 2 | 2 |
| Internat Petrol.. | 4,800 | 37⅛ | 36⅝ | 37 |
| Inter Utilities A. | 1,300 | 50 | 49⅝ | 49⅝ |
| Do B......... | 3,800 | 10⅛ | 9⅝ | 10⅛ |
| Johns Manville n | 15,800 | 122 | 119½ | 120⅛ |
| Joske Bros ctf... | 200 | 42 | 42 | 42 |
| KemsleyMilbourn | 300 | 16 | 16 | 16 |
| Kerr Lake Mines | 1,900 | .46 | .46 | .46 |
| Kroger Grocery.. | 30 | 142 | 142 | 142 |
| Kruskal & Krusk | 200 | 16⅛ | 16⅛ | 16⅛ |
| LehighPowSec n. | 12,800 | 21⅝ | 20⅛ | 21⅝ |
| Leh Val Coal ctf | 1,900 | 37⅝ | 36 | 36 |
| Do Sales..... | 150 | 66 | 64⅝ | 65 |
| Le Mur Co....... | 100 | 14 | 14 | 14 |
| Leonard Oil...... | 200 | 5⅛ | 5⅛ | 5⅛ |
| Libbey Ow Sh Gl | 100 | 130⅛ | 130 | 130 |
| Lone Star Gas... | 90 | 55 | 54⅛ | 54⅛ |
| Magdalena Synd. | 300 | 1⅛ | 1⅛ | 1⅛ |
| Marc Wirel Lndn | 1,400 | 9⅝ | 9⅛ | 9⅝ |
| Margay Oil ...... | 100 | 48⅝ | 48⅝ | 48⅝ |
| Marmon Mot Car | 200 | 46⅛ | 46⅛ | 46⅛ |
| Marvel Carbur.. | 500 | 59⅝ | 59⅝ | 59⅝ |
| Maryld Casualty. | 150 | 199⅝ | 197 | 198 |
| Mason Val Min... | 200 | 1⅛ | 1⅛ | 1⅛ |
| Mavis Bottlg Co. | 2,600 | 16⅝ | 16⅛ | 16⅝ |
| Mavis Corp....... | 1,500 | 24⅛ | 23⅝ | 23⅝ |
| Mead Jo & Co n | 400 | 58⅛ | 58 | 58 |
| Met 5to50c St B | 200 | 6⅝ | 6⅝ | 6⅝ |
| Metro Chn Strs. | 100 | 54 | 54 | 54 |
| Mexico Ohio .... | 1,000 | 6⅛ | 6 | 6 |
| Mexico Oil ....... | 13,800 | .52 | .46 | .50 |
| Mid W Util....... | 100 | 122 | 122 | 122 |
| Mid W U 6% pfd. | 250 | 95 | 94⅝ | 95 |
| Midland Steel..... | 900 | 102 | 100⅝ | 102 |
| Moh & Hud Pw. | 500 | 30⅛ | 30⅛ | 30⅛ |
| Mohawk Val n. | 500 | 47⅛ | 46⅛ | 47⅛ |
| Mntn & Gulf Oil | 100 | 1⅝ | 1⅝ | 1⅝ |
| Mountn Prod.... | 3,500 | 28 | 26⅝ | 28 |
| Municipal Svc.... | 200 | 14 | 14 | 14 |
| Nat Elec Pow A | 500 | 27⅛ | 27 | 27 |
| Nat Food Prod B | 1,300 | 5⅝ | 5⅛ | 5⅛ |
| Natl Leather .... | 400 | 3⅝ | 3⅛ | 3⅛ |
| Nt Pb Svc A..... | 300 | 22⅝ | 22⅝ | 22⅝ |
| Nat Sug Ref...... | 50 | 131 | 129⅛ | 131 |
| Nat Trans ....... | 1,300 | 21 | 20⅛ | 20⅛ |
| Nels Cpn [H]..... | 100 | 32 | 32 | 32 |
| Nept Met N J.... | 100 | 24⅛ | 24⅛ | 24⅛ |
| New Amst Cas... | 1,000 | 78 | 76⅝ | 78 |
| New Bradford .. | 1,900 | 5⅛ | 5⅛ | 5⅛ |
| N Cornelia Cpn.. | 2,600 | 30 | 29⅛ | 29⅛ |
| N J Zinc......... | 120 | 188 | 185 | 185 |
| Newmont Mining | 8,000 | 130⅝ | 125⅝ | 130 |
| N Y Auction A.. | 300 | 16⅝ | 16⅝ | 16⅝ |
| N Y Oil........ | 400 | 11⅛ | 11⅛ | 11⅛ |
| N Y Transit..... | 100 | 38⅛ | 38⅛ | 38⅛ |
| Nich & Shep n.. | 300 | 31 | 31 | 31 |
| Niles Bem Pond. | 200 | 32⅛ | 32 | 32 |
| Nipissing Mines. | 400 | 6⅛ | 6 | 6⅛ |
| No Butte Mining | 700 | 1⅝ | 1⅛ | 1⅛ |
| Nor Cent Texas. | 1,000 | 11 | 10⅛ | 11 |
| Nor Ohio Pow.. | 8,900 | 18⅝ | 17⅝ | 18⅝ |
| Nor States Pw A | 1,200 | 134⅛ | 134⅛ | 134⅛ |
| Northeast Pow.. | 200 | 21⅝ | 21⅛ | 21⅛ |
| Ohio Brass B.... | 200 | 116⅛ | 116 | 116 |
| Ohio Cop ........ | 400 | .95 | .93 | .93 |
| Ohio Oil ......... | 400 | 66 | 65⅛ | 65⅛ |
| Palmol Peet Co. | 400 | 92⅛ | 92⅛ | 92⅛ |
| Pandem Oil ..... | 3,800 | 5⅛ | 5⅛ | 5⅛ |
| Pantep Oil Venez | 600 | 4⅝ | 4⅛ | 4⅛ |
| Parmac Porcup.. | 1,000 | .20 | .20 | .20 |
| Pender Groc B.. | 400 | 35 | 35 | 35 |
| Penney A pfd..... | 250 | 104 | 104 | 104 |
| Pennok Oil Cpn.. | 100 | 5⅝ | 5⅝ | 5⅝ |
| Penn Mex Fuel.. | 100 | 33⅛ | 33⅛ | 33⅛ |
| Penn Oh Ed n.. | 400 | 36 | 35 | 35 |
| Do pr pfd.... | 10 | 107⅝ | 107⅝ | 107⅝ |
| Penn Oh Secur.. | 2,800 | 13⅛ | 12⅝ | 13⅛ |
| Penn Pw & Lt pf | 100 | 109⅛ | 108⅛ | 108⅛ |
| Penn W & P..... | 1,000 | 72⅝ | 71 | 72⅝ |
| Peo Drug Store.. | 600 | 49⅛ | 49 | 49⅛ |
| Phelps Dodge ... | 150 | 125⅛ | 125 | 125 |
| Philip Morris .. | 1,400 | 9⅝ | 9⅛ | 9⅛ |
| Do A ........ | 300 | 13 | 13 | 13 |
| Pick Barth Co pf | 1,000 | 22⅛ | 21⅝ | 21⅝ |
| Pitts Lake Er Ry | 100 | 184⅝ | 183 | 183 |
| Prai Oil & Gas.. | 2,200 | 50⅛ | 49⅛ | 50⅛ |
| Prairie Pipe Line | 50 | 185 | 185 | 185 |
| Premier Gold.... | 200 | 2⅛ | 2⅛ | 2⅛ |
| Pug Sd P & L... | 100 | 35⅛ | 35⅛ | 35⅛ |
| Realty As Bklyn | 10 | 285 | 285 | 285 |
| Reiter Foster.... | 400 | 6⅛ | 6⅛ | 6⅛ |
| Remington Arms | 100 | 12⅛ | 12⅛ | 12⅛ |
| Rep Mot Tr ctf. | 200 | 3⅛ | 3⅛ | 3⅛ |
| Richfield Oil pfd | 1,000 | 25⅛ | 25 | 25 |
| Richm Radiator.. | 100 | 28⅛ | 28⅛ | 28⅛ |
| Rolls Roy Am pf | 300 | 51⅛ | 50 | 50⅛ |
| Royal Bak Pow. | 100 | 250 | 250 | 250 |
| Ryan Con ....... | 400 | 5⅛ | 5⅛ | 5⅛ |
| Saf Car H & L.. | 25 | 136 | 136 | 136 |
| St Regis Paper.. | 600 | 58⅝ | 57 | 57 |
| Salt Creek Cons. | 300 | 6⅛ | 6⅛ | 6⅛ |
| Salt Crk Prod.. | 6,800 | 34 | 33⅛ | 34 |
| Sanitary Grocery | 30 | 216 | 214 | 216 |
| Seeman Bros.... | 100 | 35⅛ | 35⅛ | 35⅛ |
| Seiberling Rub.. | 1,900 | 38⅝ | 37 | 38⅛ |
| Selfr Prov Stor. | 300 | 4⅛ | 4⅛ | 4⅛ |
| Servel Inc vtc.. | 8,000 | 4⅝ | 4⅛ | 4⅛ |
| Servel Del ..... | 3,000 | .74 | .50 | .70 |
| Shattuck Denn.. | 2,300 | 11⅛ | 10⅛ | 10⅛ |
| Scheaffer Pen.... | 190 | 799 | 760 | 789 |
| Sili Gel Cpn vtc | 100 | 19⅛ | 19⅛ | 19⅛ |
| Singer Mfg ..... | 10 | 428 | 428 | 428 |
| S A G & P...... | 300 | 2⅛ | 2⅛ | 2⅛ |
| Southea P & L.. | 800 | 44 | 43⅛ | 43⅛ |
| Do ctf ..... | 200 | 42 | 41⅛ | 41⅛ |
| Do war ...... | 200 | 14⅛ | 14⅛ | 14⅛ |
| Do pfd ...... | 200 | 108⅛ | 108⅛ | 108⅛ |
| So Cal Ed B pf | 2,500 | 23⅝ | 23⅛ | 23⅝ |
| Sparks Withing. | 400 | 35 | 34 | 34 |
| Stand Com Tob. | 300 | 34⅛ | 33⅛ | 33⅛ |
| St Oil Ind...... | 4,400 | 79⅝ | 79⅛ | 79⅛ |
| St Oil Kansas.... | 600 | 15 | 14⅝ | 14⅝ |
| St Oil Kentucky. | 300 | 123⅛ | 122⅛ | 123⅛ |
| St Oil Ohio pfd. | 60 | 120⅛ | 120 | 120 |
| Stand Sanitary.. | 50 | 109⅝ | 109⅝ | 109⅝ |
| Stanley Co Amer | 400 | 51⅛ | 51 | 51 |
| Stinnes Hugo .. | 200 | 9⅝ | 9⅝ | 9⅝ |
| Stutz Mot Car A | 700 | 18⅝ | 17⅝ | 17⅝ |
| Swan & Finch.. | 100 | 17⅛ | 17⅛ | 17⅛ |
| Swift & Co...... | 50 | 124⅝ | 124⅝ | 124⅝ |
| Swift Intl ...... | 200 | 25⅛ | 25⅛ | 25⅛ |
| Tampa El ....... | 100 | 62⅝ | 62⅝ | 62⅝ |
| Teck Hugh Gold | 1,300 | 10⅛ | 10⅛ | 10⅛ |
| Tidal Osa n v.. | 1,700 | 18⅝ | 18 | 18⅝ |
| Timk Det Axle.. | 200 | 12⅛ | 12⅛ | 12⅛ |
| Todd Shipyards.. | 2,000 | 51⅛ | 51⅛ | 51⅛ |
| Tonop Belm Dev | 100 | 1⅛ | 1⅛ | 1⅛ |
| Transcntntl pfd. | 100 | 92 | 92 | 92 |
| Tr Lux Day Pic | 1,300 | 4⅛ | 4 | 4 |
| Trico Prod ...... | 400 | 28⅝ | 28⅛ | 28⅛ |
| Trumbull Steel.. | 100 | 11 | 11 | 11 |
| Do pfd ...... | 25 | 92 | 92 | 92 |
| Truscon Steel .. | 400 | 34⅛ | 34 | 34⅛ |
| Tub A Silk B ctf | 200 | 474 | 471 | 471 |
| Union N Gas Can | 500 | 28⅛ | 28⅛ | 28⅛ |
| United Biscuit B | 7,200 | 19 | 17⅝ | 18⅛ |
| United E Min.... | 1,000 | .45 | .45 | .45 |
| Un Elec Coal ctf | 900 | 34⅛ | 34 | 34⅛ |
| Unit Gas Imp.... | 9,300 | 116⅛ | 114⅛ | 114⅛ |
| Un Lt & Pow A. | 2,500 | 14 | 13⅝ | 14 |
| Do pfd ...... | 200 | 94⅛ | 94⅛ | 94⅛ |
| U S Freight new | 2,200 | 80 | 75 | 77⅝ |
| U S Gypsum..... | 425 | 85⅛ | 83⅝ | 83⅝ |
| U S L Battery B. | 100 | 10 | 10 | 10 |
| Unit Verde Ext.. | 1,500 | 27 | 26 | 26 |
| Unity Gold Min.. | 100 | .52 | .52 | .52 |
| Util P & L B ctf | 1,400 | 20⅝ | 20⅛ | 20⅝ |
| Util Shares Optn | 400 | 1⅛ | 1⅛ | 1⅛ |
| Vacuum Oil ..... | 1,600 | 142⅛ | 141 | 141⅛ |
| Venezuel Petrol. | 4,500 | 5⅛ | 4⅝ | 5⅛ |
| Waitt & Bond A. | 1,200 | 26⅛ | 25⅝ | 25⅝ |
| Do B ........ | 100 | 18⅝ | 18⅝ | 18⅝ |
| Warner Bros Pic | 2,300 | 11 | 10⅝ | 10⅝ |
| Watson J W Co.. | 3,200 | 20⅛ | 18⅝ | 19⅛ |
| Wenden Cop Min | 100 | 1⅛ | 1⅛ | 1⅛ |
| Wes Oil & Sn ctf | 1,200 | 72 | 71 | 71⅛ |
| Do pfd ...... | 200 | 101⅛ | 101⅛ | 101⅛ |
| WhiteSewM db rts | 400 | 13⅛ | 13 | 13 |
| Woodley Petrol.. | 600 | 6 | 6 | 6 |
| Yel Taxi N Y... | 400 | 15¼ | 15 | 15 |
| Yukon Gold .... | 200 | .73 | .73 | .73 |

BONDS.

| No. thous. | Issue | High. | Low. | Close. |
|---|---|---|---|---|
| 6 | All Pack 8s '39..... | 45¼ | 45⅝ | 45⅝ |
| 6 | do 6s '39 ........... | 46⅝ | 46 | 46⅝ |
| 13 | Aluminum 5s '52.... | 101⅛ | 101⅛ | 101⅛ |
| 27 | Am Cyan 5s '42..... | 95⅛ | 95 | 95 |
| 24 | Am G&E 6s B 2014. | 108⅛ | 108 | 108 |
| 6 | Am P&L 6s 2016... | 108 | 107⅝ | 108 |
| 11 | Am Rad 4½s '47.... | 98⅞ | 98⅞ | 98⅞ |
| 2 | Am Roll M 6s '38.. | 106 | 106 | 106 |
| 8 | Am Seat 6s '36..... | 103⅛ | 103 | 103⅛ |
| 14 | Am Thread 6s '28.. | 101⅛ | 101⅛ | 101⅛ |
| 10 | Anaconda 6s A '29.. | 101⅝ | 101⅝ | 101⅝ |
| 3 | Appalach Pow 5s '56 | 99⅛ | 99⅛ | 99⅛ |
| 10 | Ark P & L 5s '56.... | 98⅝ | 98⅝ | 98⅝ |
| 2 | Atl Fruit & S 8s '49 | 20 | 20 | 20 |
| 3 | Bates Valve 6s '42.. | 99⅞ | 99⅛ | 99⅞ |
| 7 | Bell Tel Can 5s A '55 | 104⅛ | 104⅛ | 104⅛ |
| 8 | do 5s B ............ | 104⅛ | 104⅛ | 104⅛ |
| 1 | Boston & Me 6s '33. | 103⅛ | 103⅛ | 103⅛ |
| 97 | do A C 5s '67....... | 98⅛ | 98 | 98 |
| 10 | Carolina P&L 5s '56. | 103⅛ | 103⅛ | 103⅛ |
| 21 | C M & St P 5s '75.. | 95⅛ | 95⅛ | 95⅛ |
| 120 | do adj 5s 2000...... | 63⅝ | 63⅝ | 63⅛ |
| 8 | Chi Pn Tool 5½s '42 | 98⅝ | 98⅝ | 98⅝ |
| 7 | Cin St Car 5½s '52 A | 100⅛ | 100⅛ | 100⅛ |
| 40 | Cities Service 5s '66. | 91 | 90⅝ | 91 |
| 32 | do 6s '66 ........... | 103⅛ | 103⅛ | 103⅛ |
| 53 | do 5½s '42......... | 95⅝ | 95⅛ | 95⅝ |
| 46 | Cit Ser Pow 5½s '57. | 98 | 97⅝ | 98 |
| 2 | Clev Tml Bldg 6s '41 | 100 | 100 | 100 |
| 10 | Com Larrabee 6s '41 | 92⅛ | 92 | 92 |
| 3 | Cons Textile 8s '41.. | 95 | 95 | 95 |
| 1 | Cont Gas & El 6½s.. | 103⅝ | 103⅝ | 103⅝ |
| 15 | Cuban Tel 7½s '41... | 111⅛ | 111⅛ | 111⅛ |
| 9 | Cudahy Pkg 5½s '37 | 97⅝ | 97⅛ | 97⅝ |
| 3 | do 5s '46 ........... | 100⅝ | 100⅝ | 100⅝ |
| 2 | Detroit C Gas 6s '47. | 107⅛ | 107⅛ | 107⅛ |
| 2 | do 5s '50 ........... | 103⅛ | 103⅛ | 103⅛ |
| 18 | Det I Bridge 7s '52. | 100 | 100 | 100 |
| 37 | do 6½s '52 ......... | 100⅛ | 100 | 100⅛ |
| 5 | Elec Refrig 6s '36.. | 67 | 66⅝ | 66⅝ |
| 39 | Empire O&R 5½s '42 | 93⅝ | 93⅝ | 93⅝ |
| 4 | Fairb Morse 5s '42.. | 96⅝ | 96⅝ | 96⅝ |
| 9 | Firest Tire 5s '42.... | 96⅛ | 96⅛ | 96⅛ |
| 2 | Fisk Rubber 5½s '31 | 98⅝ | 98⅝ | 98⅝ |
| 156 | Fla Pow & Lt 5s '54. | 97⅝ | 97⅛ | 97⅝ |
| 3 | Gair Robt 5½s '42.. | 97 | 97 | 97 |
| 20 | Gal Sig Oil 7s '30.... | 90⅛ | 89⅝ | 89⅝ |
| 9 | Gatineau Pow 5s '56. | 99⅛ | 99⅛ | 99⅛ |
| 1 | Gen Am Inv 5s '52. | 139 | 139 | 139 |
| 3 | Gen Ice Crm 6½s '35. | 158⅛ | 156 | 158⅛ |
| 8 | Gen Lndry 6½s '37. | 100 | 100 | 100 |
| 3 | Gen Vending 6s '37.. | 98⅛ | 98⅛ | 98⅛ |
| 1 | Georgia & Fla 6s '46. | 96⅛ | 96⅛ | 96⅛ |
| 59 | Georgia Pow 5s '67.. | 99⅝ | 99⅝ | 99⅝ |
| 1 | Goodyr T&R 5½s '31. | 100⅝ | 100⅝ | 100⅝ |
| 2 | do 5s '28 ........... | 100⅛ | 100⅛ | 100⅛ |
| 4 | Gulf Oil 5s '47...... | 101⅛ | 101⅛ | 101⅛ |
| 10 | do 5s '37 .......... | 101 | 101 | 101 |
| 15 | Gulf Sts Util 5s '56. | 99⅛ | 99 | 99⅛ |
| 7 | Hood Rubber 5½s '36 | 96⅝ | 96 | 96 |
| 1 | Ill P & L 5½s '57.. | 102 | 102 | 102 |
| 45 | Indep Oil 6s '39..... | 96⅝ | 96 | 96⅝ |
| 40 | Indpls P&L 5s '57... | 100⅛ | 100⅛ | 100⅛ |
| 18 | Int Sec Corp 5s '47. | 95⅝ | 95⅝ | 95⅝ |
| 7 | Interstate Pow 6s... | 98⅛ | 98⅛ | 98⅛ |
| 5 | do sec 7s '57....... | 95⅛ | 95⅛ | 95⅛ |
| 16 | do 5s '57 .......... | 96⅝ | 96⅝ | 96⅝ |
| 11 | Ia-Neb L&P 5s '57.. | 97 | 96⅝ | 97 |
| 2 | Kemsley Milb 6s '42. | 160 | 160 | 160 |
| 15 | Koppers Gas 5s '47.. | 99⅛ | 99⅛ | 99⅛ |
| 6 | Leh P S 6s A 2026.. | 106⅛ | 106⅛ | 106⅛ |
| 54 | Libby McN 5s '42... | 96⅛ | 96 | 96⅛ |
| 7 | Lone Star Gas 5s... | 99⅛ | 99⅛ | 99⅛ |
| 1 | Manitob Ltd 5½s '51. | 103⅝ | 103⅝ | 103⅝ |
| 1 | Mass Gas 5½s '46... | 104⅛ | 104⅛ | 104⅛ |
| 1 | Midwest Gas 7s '36.. | 99 | 99 | 99 |
| 6 | Morris & Co 7½s '30. | 98⅝ | 98⅝ | 98⅝ |
| 30 | Narragansett 5s '57.. | 101⅛ | 101⅛ | 101⅛ |
| 15 | Nat P&L 6s 2026.... | 107⅝ | 107⅛ | 107⅛ |
| 17 | Nat Pub Serv 6½s... | 103⅛ | 103 | 103⅛ |
| 2 | Nev Cons Cop 5s '41 | 98⅛ | 98⅛ | 98⅛ |
| 15 | N Eng Gas-E 5s '47. | 98⅛ | 98⅛ | 98⅛ |
| 90 | N Y P & L 4½s '67. | 96 | 95⅝ | 96 |
| 40 | Nich & Shep 6s '37. | 119⅛ | 118⅛ | 119⅛ |
| 10 | N Sts Pow 6½s '33. | 103⅝ | 103⅝ | 103⅝ |
| 31 | do cvt 6½s '33...... | 128⅝ | 128 | 128⅝ |
| 1 | Ohio Pow 7s '51..... | 106 | 106 | 106 |
| 12 | do 4½s D '56....... | 95⅛ | 95 | 95⅛ |
| 7 | Pac Gas & E 4½s '57 | 98⅛ | 98⅝ | 98⅝ |
| 2 | Pa P & L 5s D '53... | 103⅝ | 103⅝ | 103⅝ |
| 3 | Phil Elec 5½s '72... | 106 | 106 | 106 |
| 1 | Phil Rap Tr 6s '62. | 104⅝ | 104⅝ | 104⅝ |
| 3 | Phil S Gas-E 4½s '57 | 99 | 99 | 99 |
| 100 | Phillips Pet 5½s '39. | 95 | 94⅝ | 94⅝ |
| 4 | Pitts S&B 5½s '47. | 99⅛ | 99⅛ | 99⅛ |
| 17 | Potom Edis 5s '56... | 99⅛ | 99 | 99⅛ |
| 13 | Queensb Gas 5½s '52. | 104 | 104 | 104 |
| 10 | Richfield O 6s '41... | 98⅛ | 98 | 98⅛ |
| 10 | St L Gas & C 6s '47. | 97 | 96⅝ | 96⅛ |
| 4 | Schulte R E 6s '35.. | 99 | 99 | 99 |
| 3 | do 6s '35 w w....... | 89⅝ | 89⅝ | 89⅝ |
| 1 | Shawsheen 7s '31.... | 100⅛ | 100⅛ | 100⅛ |
| 30 | ShawW&P 4½s '67.. | 96⅝ | 96⅝ | 96⅝ |
| 15 | Shell Pipe L 5s '52. | 98 | 98 | 98 |
| 11 | Snider Pkg 6s '32... | 104 | 104 | 104 |
| 3 | Solvay Am 5s '42.... | 98⅛ | 98⅛ | 98⅛ |
| 38 | SE P&L 6s 2025 ww. | 106⅛ | 106⅛ | 106⅛ |
| 1 | Sou Cal Edis 5s '44. | 103⅝ | 103⅝ | 103⅝ |
| 8 | do 5s '51 ........... | 102⅛ | 102⅛ | 102⅛ |
| 7 | do 5s '52 ........... | 102⅛ | 102⅛ | 102⅛ |
| 3 | Sou Cal Gas 5s '57... | 100⅛ | 100⅝ | 100⅛ |
| 6 | Sou Dairies 6s '30.... | 99⅛ | 99⅛ | 99⅛ |
| 1 | Sou Gas 6½s '35..... | 104⅛ | 104⅛ | 104⅛ |
| 21 | Staley Mfg 6s '42.... | 99⅛ | 99⅛ | 99⅛ |
| 11 | Std Inv Corp 5s '37. | 109⅝ | 109⅝ | 109⅝ |
| 8 | Std Oil NY 6½s '33. | 104 | 104 | 104 |
| 6 | Std Pow & Lt 6s '37 | 99⅝ | 99⅝ | 99⅝ |
| 2 | Sun Maid Raisin 6½s | 97⅛ | 97⅛ | 97⅛ |
| 4 | Sun Oil 5½s '39..... | 102 | 102 | 102 |
| 16 | Swift & Co 5s '32.... | 100⅛ | 100⅛ | 100⅛ |
| 7 | Tex Pow & Lt 5s '56 | 99⅝ | 99⅝ | 99⅝ |
| 1 | do 5s '56 new...... | 100 | 100 | 100 |
| 11 | Transtl Oil 7s '30.... | 113⅛ | 113 | 113 |
| 2 | Union Gas-U 6½s '37 | 98⅛ | 98⅛ | 98⅛ |
| 143 | Un Lt & Ry 5½s '52. | 99 | 98⅛ | 99 |
| 2 | U S Rubber 6½s '29. | 100⅝ | 100⅝ | 100⅝ |
| 1 | do 6½s '31 ......... | 101⅛ | 101⅛ | 101⅛ |
| 1 | do 6½s '33 ......... | 101⅛ | 101⅛ | 101⅛ |
| 1 | U S Smelt 5½s '35. | 103⅝ | 103⅝ | 103⅝ |
| 79 | Util P&L 5½s '47.... | 92⅝ | 92 | 92 |
| 1 | Warner B P 6½s '28 | 89⅛ | 89⅛ | 89⅛ |
| 58 | Warner Quin 6s '42. | 101⅛ | 100⅝ | 101 |
| 3 | Webster Mll 6½s '33 | 96⅛ | 96 | 96⅛ |
| 16 | Western Pow 5½s '57 | 99⅛ | 99⅛ | 99⅛ |
| 8 | WestvChlo 5½s '37. | 102⅛ | 102⅛ | 102⅛ |
| 22 | Wis Cent 5s '30..... | 98⅝ | 98⅝ | 98⅝ |
| | **FOREIGN.** | | | |
| 21 | Adriatic Elec 7s '52. | 94⅛ | 93 | 94⅛ |
| 1 | Agri Mtg Bk 7s '46. | 97⅛ | 97⅛ | 97⅛ |
| 1 | Baden C M 7s '51. | 97⅛ | 97⅛ | 97⅛ |
| 54 | Batavia Pet 4½s '42 | 94⅛ | 94 | 94⅛ |
| 1 | Berlin El 6½s '29... | 98⅛ | 98⅛ | 98⅛ |
| 14 | Bogota Mtg Bk 7s.... | 92⅛ | 92 | 92⅛ |
| 107 | Brazil 6½s '57...... | 93⅝ | 93 | 93⅝ |
| 1 | Brisbane 5s '57...... | 94 | 94 | 94 |
| 1 | B Aires Prv 7½s '47. | 101⅛ | 101⅛ | 101⅛ |
| 6 | do 7s '36 ........... | 99⅝ | 99 | 99 |
| 14 | do 7s '52 ........... | 98 | 97⅝ | 97⅝ |
| 28 | Cent Bk Ger 6s '51 B | 91 | 90⅛ | 90⅛ |
| 28 | Chile Mtg Bk 6s '31. | 96⅝ | 96⅝ | 96⅝ |
| 5 | Danish con 5½s '55. | 98⅝ | 98⅝ | 98⅝ |
| 1 | Danish M Bk 6s '70. | 100⅛ | 100⅛ | 100⅛ |
| 1 | Danzig Port 6½s '52. | 85⅛ | 85⅛ | 85⅛ |
| 3 | Denmark Kgdm 5½s. | 101 | 101 | 101 |
| 1 | E Pruss Ld Bk 6s '30 | 94⅛ | 94⅛ | 94⅛ |
| 5 | Finn Ind Bk 7s '44. | 100⅝ | 100⅝ | 100⅝ |
| 13 | Ger com mun 7s '47. | 97⅝ | 97⅝ | 97⅝ |
| 3 | Hamburg Elec 7s '35 | 99⅝ | 99⅝ | 99⅝ |
| 3 | Hamburg St 6s '45.. | 93⅝ | 93⅝ | 93⅝ |
| 21 | Jugo-S Mtg Bk 7s '57 | 83 | 82⅛ | 82⅛ |
| 31 | Lombard Elec 7s '52 | 94 | 93⅛ | 94 |
| 11 | Medellin Col 7s '51.. | 92⅛ | 91⅝ | 91⅝ |
| 12 | Mendoza Pr 7½s '51 | 96⅛ | 96 | 96 |
| 10 | Meridion El 7s '75. | 93⅝ | 93⅝ | 93⅝ |
| 23 | Montevideo 6s '59.... | 93⅛ | 93 | 93 |
| 5 | Nuremburg 6s '52.. | 92⅛ | 91⅝ | 92⅛ |
| 13 | Pruss P S 6½s '51. | 96 | 96 | 96 |
| 181 | do 6s '52 ........... | 92 | 91⅛ | 92 |
| 5 | Rio Grande 7s '66.. | 97 | 97 | 97 |
| 5 | do 7s '56 ........... | 97 | 97 | 97 |
| 7 | do 7s '67 ........... | 96⅛ | 96⅛ | 96⅛ |
| 30 | Russ 6½s ctf n c '19 | 15 | 15 | 15 |

Municipal Bonds
The men who guide the policies of this concern have been dealing in Municipal Bonds for more than 20 years. Their recommendations are widely accepted by experienced investors.
CHANNER SECURITIES CO.
"The Municipal Bond House"
39 South La Salle Street, Chicago
Telephone RANDOLPH 3900

North German Lloyd
20-Year Sinking Fund 6's
Due Nov. 1, 1947
The North German Lloyd, incorporated in 1857, operates 17 different passenger and freight lines serving more than 150 ports in all parts of the world. The net earnings 1926, were over 3¼ times the net annual interest charges on the Company's total funded and short term debt to be presently outstanding, including these Bonds.
*Price 94 and accr. interest to yield about 6.55%*
TRUE-WEBBER & CO.
INVESTMENT BONDS
231 SOUTH LA SALLE ST. CHICAGO
TELEPHONE CENTRAL 8886
BOSTON LOS ANGELES CEDAR RAPIDS

REAL ESTATE BONDS
Need Money?
We are always ready to discuss Individual Mortgages or Construction Loans. Appraisals promptly made. Rates exceptionally reasonable. Improved residential, apartment or business property, located in better neighborhoods of Chicago or high grade suburbs, alone considered. Call or phone Central 4565.
ELI BRANDT & Company, Inc.
30 N. LA SALLE STREET
ESTABLISHED 40 YEARS

7.30% Yield
Foote Bros. Gear & Machine Co. 7% Preferred Stock is tax exempt in Illinois. Earnings of the Company up to June 30th of this year were at the rate of over 7 times dividend requirements. The Company has made a substantial operating profit in every year since 1885.
*Circular will be mailed on request*
F. A. Brewer & Co.
208 South La Salle Street
Telephone State 9868

**$31,000,000**

***The New York, New Haven and Hartford Railroad Company***

FORTY-YEAR FIRST AND REFUNDING MORTGAGE
4½% GOLD BONDS
SERIES OF 1927

*Dated December 1, 1927* — *Due December 1, 1967*

*Interest payable June 1 and December 1 in New York City or Boston*

*To be issued under the first and refunding mortgage dated December 9, 1920, as amended by a supplement to be executed under date of December 1, 1927, Bankers Trust Company, New York, trustee.*

*Not redeemable prior to December 1, 1937. Redeemable in whole or in part, at the company's option, upon 60 days' notice, as follows: On any interest-payment date on or after December 1, 1937 and prior to December 1, 1952, at 105% and accrued interest; on or after December 1, 1952 and prior to December 1, 1962, at 102½% and accrued interest; on or after December 1, 1962, at 100% and accrued interest.*

*Coupon bonds in denomination of $1,000, registerable as to principal. Registered bonds in denominations of $1,000, $5,000, and authorized multiples of $5,000. Coupon and registered bonds and the several denominations of registered bonds interchangeable.*

*Issue and sale subject to authorization of the Interstate Commerce Commission.*

*Edward J. Pearson, Esq., president of the New York, New Haven and Hartford Railroad Company, has summarized as follows his letter to us describing this issue:*

THE NEW HAVEN SYSTEM — *The New York, New Haven and Hartford Railroad Company owns 1,347 miles of railroad with a high ratio of second, third and other trackage to line mileage, and operates a total of 2,175 miles of line. The Company owns over 90% of the preferred stock and all the common stock of the Boston Railroad Holding Company, which owns $1,069,400 of the preferred stocks and $21,918,900 of the $39,505,100 common stock of the Boston & Maine Railroad.*

REFUNDING PROGRAM — *The proceeds of this issue will be applied to retirement of $20,893,300 of 6% Collateral Notes held by the United States Government, $3,415,200 of 6% and 7% Equipment Trust Notes, and to the reimbursement of the Company's treasury for indebtedness heretofore retired.*

*The issue and sale of these Bonds, together with the previous sale of $49,036,700 of 7% Preferred Stock, completes the Company's program for refunding $70,030,000 of short-term indebtedness to the United States Government. Upon completion of the present financing, the funded debt outstanding in the hands of the public, including Equipment Trust and Collateral Notes, will have been reduced from $318,812,000 as of December 31, 1926, to $281,884,700, so that the ratio of funded debt to total capital liabilities will have been reduced from 66.9% to 57.7%. Upon completion of such financing, there will be outstanding $181,600,550 debt secured by the First and Refunding Mortgage, consisting of these $31,000,000 Series of 1927 Bonds, $110,080,450 of pre-existing obligations, and $40,520,100 of obligations secured by pledge of $48,048,000 First and Refunding Mortgage Bonds.*

*The Company's outstanding capital stock has an aggregate indicated market value, based on current quotations, of approximately $150,000,000.*

EARNINGS — *Combined earnings of The New York, New Haven and Hartford Railroad Company, the Central New England Railway Company and the Harlem River and Port Chester Railroad Company (which latter two companies have been merged with the New Haven Company effective January 1, 1927) during the five years ending with 1927 have been as follows:*

| Years Ended Dec. 31 | Gross Operating Revenues | Income Applicable to Fixed Charges* | Total Fixed Charges* | Net Income |
|---|---|---|---|---|
| 1923 | $141,928,813 | $17,802,498 | $19,775,941‡ | $1,973,443 (def.) |
| 1924 | 135,359,175 | 24,075,068 | 19,511,079‡ | 4,563,989 |
| 1925 | 139,673,651 | 27,546,713 | 19,235,099‡ | 8,311,614 |
| 1926 | 143,008,798 | 27,869,924 | 19,017,849 | 8,852,075 |
| 1927† | 140,000,000 | 28,694,000 | 18,420,000 | 10,274,000 |

*†With November and December figures estimated.*
**Eliminating from non-operating income and from fixed charges contra items of income on securities owned also included in rent of leased roads.*
*‡Excluding payments under Guarantees on separately operated properties which, beginning with 1926, have been charged directly to Profit and Loss Account under direction of the Interstate Commerce Commission.*

*Fixed charges for the year 1927, adjusted to give effect, as of January 1, 1927, to the refunding program including the issuance of these Bonds, and with contra items excluded would have been approximately $15,900,000.*

SECURITY — *The First and Refunding Mortgage covers 1,347 miles of railroad owned in fee, leasehold interests in 847 miles of railroad, and the rights of entrance to and use of the Grand Central Station. The Mortgage is a first lien on 435 miles (including all of the main line from New York to Springfield), and, subject to closed mortgages securing $62,714,000 bonds outstanding with the public, is a second lien on 900 miles of the mileage owned.*

*The First and Refunding Mortgage as amended will limit the issuance of bonds thereunder to an amount which, after adding the outstanding prior debt and deducting the amount of bonds reserved to retire prior debt, shall never exceed twice the outstanding capital stock and premiums paid in thereon.*

The foregoing is subject to the more complete statements contained in the circular, a copy of which may be obtained upon application.

*THE ABOVE BONDS ARE OFFERED, SUBJECT TO PRIOR SALE AND TO THE CONDITIONS STATED BELOW, AT 91¼% AND ACCRUED INTEREST TO YIELD 5% TO MATURITY.*

*The right is reserved to reject any or all applications, and also, in any case, to allot a smaller amount than applied for. All orders will be received subject to the due authorization, issue and sale of the Bonds as planned, and to approval by counsel of the form and validity of the related documents and proceedings.*

*The amounts due on confirmed sales will be payable at the office of J. P. Morgan & Co., in New York funds to their order, and the date of payment (on or about January 5, 1928) will be stated in the confirmations of sale. Interim certificates, exchangeable for definitive Bonds when received, are to be delivered.*

*J. P. MORGAN & CO.*
*FIRST NATIONAL BANK, New York* — *THE NATIONAL CITY COMPANY*
*KIDDER, PEABODY & CO.* — *LEE, HIGGINSON & CO.*

*The above offering is confined to corporations, brokers, and dealers in securities, and to banks, trust companies, insurance companies and associations organized under the banking or insurance laws of Illinois or of the United States.*

Sound Investments

Central Illinois Public Service Company First Mortgage 4½% Gold Bonds, Series F—1967. Price 94¼, yielding about 4.80%.

United Public Service Company 15-Yr. Coll. Trust 6% Gold Bonds, Series A—1942. Price 97¾, yielding over 6.25%.

Union Gas Utilities, Inc., 10-Yr. 6½% Secured Gold Bonds, Series A—1937. Price 97½, yielding over 6.85%.

Troy and Company
BANKERS BUILDING
105 West Adams Street
Phone Randolph 0943

The Kenshire Apartments
First Mortgage
6½%
Serial Gold Bonds
Due 1929-1941

The issue represents a loan of less than 60%. Estimated net income conservatively represents four times highest interest requirements.

Price, 100 and accrued interest, yielding
6½%
Write or phone for circulars

ROBERT S. STRAUSS & CO.
First Mortgage Investments
Telephone Randolph 1331
105 West Monroe Street
CHICAGO

That you may enjoy a VERY MERRY CHRISTMAS and that the NEW YEAR may bring you health, happiness, and prosperity is the wish of

COOMBS & DAILY COMPANY
MORTGAGES AND BONDS
208 SOUTH LA SALLE STREET
TELEPHONE STATE 0000
CHICAGO

Real Estate LOANS 5½%

Having almost unlimited funds of large insurance companies to invest, we are making loans on exceptionally well located apartments and business property at 5½%. Also in market for good mortgages at 6%. Lowest commission rates.

Call at our office or phone Franklin 5600

H. O. STONE & CO.
Clark & Madison Sts., Chicago

Save and Have

Republic of PERU
6%
External
Gold Bonds
Due Dec. 1, 1960
Price 91½
To Yield 6.80%
Denominations—$500—$1,000

MID-CITY
TRUST AND SAVINGS BANK
Madison & Halsted
Phone Haymarket 7600

5½% REAL ESTATE LOANS
Ample Funds

Five, Ten and Fifteen Year Loans
Homes, Apartments and Business Properties
CODY TRUST COMPANY
111 South La Salle Street
Corner of Monroe
CHICAGO
Phone Randolph 6600.

# $750,000,000 IS INVESTOR SHARE IN '27 PROSPERITY

BY O. A. MATHER.

As a result of this year's prosperity in industry, it is estimated that American investors will receive about $750,000,000 in interest and dividend payments next month. This is some $70,000,000 more than was disbursed last January. It suggests that corporations are being more liberal with their stockholders, as business has been hardly as good as last year.

A considerable portion of next month's disbursements is expected to seek reinvestment, thus augmenting the country's capital fund and increasing the income of investors. All told, American investors have taken nearly $8,000,000,000 of new security offerings this year, representing both domestic and foreign issues. Indicative of the strong absorptive power of the investment market, about $130,000,000 of new securities were offered and well subscribed yesterday.

**More Christmas Disbursements.**

Another flood of Christmas disbursements came from American corporations yesterday. The Ohio Brass company declared a 20 per cent stock dividend on its class A and B shares, payable in class B stock to stock of record Dec. 27. Morris Mather & Co., a Chicago investment firm, declared a 100 per cent stock dividend. The Herman Nelson corporation declared a 5 per cent stock dividend and announced it has obtained a profitable contract with Sears, Roebuck & Co.

The National American company declared four quarterly dividends of 50c each on the new stock to cover next year. Stockholders may exchange 6½ shares for one share of State Title and Mortgage stock, up to 10,000 shares of the latter, and 2¼ shares of National American for one share of General Surety Stock, limited to 15,000 shares.

**Dividend Is Increased.**

Canadian Industrial Alcohol, Ltd., increased its annual rate from $1.28 to $1.52 by declaring 38 cents quarterly. Stockholders may buy new class B stock at $20 a share in the ratio of one share for each eight old shares held. The David Pender Grocery company declared an initial quarterly dividend of 25 cents on its class B stock and also an extra dividend of 25 cents. The Lefcourt Realty corporation declared an initial dividend of 75 cents on its cumulative preference stock. The Creamery Package company declared an extra dividend of 50 cents.

Profits of the Aetna Rubber company, according to President Campbell, are considered satisfactory, but there will be no extra dividend this year, it being the first year-end the common stock has not carried an extra.

**Recovery in Steel Industry.**

News from the steel industry yesterday was more cheerful. The industry has made a sharp recovery in its operations from the low record two weeks ago. The average is now about 67½ per cent of the capacity against 63½ to 64 per cent the week before, and 61½ per cent two weeks ago.

Ingot production of the United States Steel corporation's subsidiaries increased nearly 5 per cent in the week, exceeding 70 per cent of capacity, compared with 65½ per cent the preceding week and 63 per cent two weeks ago. Independents are running at 65 per cent.

## CHICAGO BANK STOCKS

Quotations by F. M. Zeller & Co.:

STATE BANKS.

| | Bid | Ask | | Bid | Ask |
|---|---|---|---|---|---|
| Adams State | 150 | 155 | Lincoln St. | 143 | 150 |
| Aetna State | 200 | 210 | Linc'ln T. & S. | 285 | 300 |
| Ashl'd & 63d | 205 | 210 | LoganSq.S.&S. | 180 | .... |
| Ashland State | 145 | 155 | Madison & K. | 255 | 260 |
| Aub. Pk. Tr. | 275 | 300 | Madison Sq.St. | 155 | 160 |
| Austin State | 275 | .... | Mkt. Tr. S. B. | 175 | 185 |
| Bank of Am. | 343 | 347 | Marq. Pk. St. | 270 | .... |
| Bev. St. Sav. | 200 | 210 | Mayfair State | 125 | .... |
| B. Br. Bk. Chi. | 235 | .... | Mercantile Tr. | 310 | .... |
| Bwy. Tr. & S. | 160 | 170 | Metro. State | 185 | .... |
| Bryn Mawr St. | 180 | 185 | Mid-City T.&S. | 315 | .... |
| Bld. & M. St. | 225 | .... | Midway St. | 140 | 150 |
| Cal. Tr. & Sv. | 225 | .... | Noel State | 250 | 255 |
| Cap. St. Sav. | 183 | 187 | N. Av. St. n. | 190 | .... |
| Cent. Mfg. D. | 435 | 450 | Nor. Trust Co. | 760 | 770 |
| Cent. Tr. Co. | 469 | 472 | N. Pk. T. & S. | .... | 126 |
| Chatham St. | 215 | 225 | Northw. Tr. | 487 | 495 |
| Chicago City | 345 | .... | Oak Pk. Tr. | 275 | 280 |
| Chi. Lawn St. | 275 | 300 | Old Dearb. St. | 119 | 122 |
| Chi. Morris P. | 160 | .... | P. & M. Pk. B. | 130 | .... |
| Chi. Trust Co. | 430 | .... | Peo.Stk.Yd.St. | 306 | 310 |
| Cit. St. B. Chi. | 400 | .... | Peoples T. & S. | 600 | 605 |
| Columbia St. | 160 | 166 | Phillip State | 205 | .... |
| Com. Tr. & S. | 190 | .... | Pinkert State | 235 | 240 |
| Congress Tr. | 130 | 134 | Pioneer T. & S. | 308 | .... |
| Cosmo. State | 335 | .... | Prud. St. Sav. | 240 | .... |
| Cot. Gr. St. | 200 | .... | Pullm.Tr.&Sv. | 275 | .... |
| Cragin State | 130 | 145 | Reliance St. | 295 | 300 |
| Crawford St. | 130 | 140 | Roseland St. | 305 | 315 |
| Dep. St. Sav. | 185 | 190 | Schiff Tr.&S.n. | 300 | 305 |
| Devon Trust | 130 | .... | Security | 400 | .... |
| Division St. | 250 | .... | Sec. Cit. St. | 180 | .... |
| Drexel State | 250 | .... | Sec. Northw S. | 189 | .... |
| Drov.T.&S.[n] | 470 | .... | Sherid.Tr.&S. | 320 | 325 |
| Equit. Trust | 140 | 150 | 63d & Halsted | 245 | 255 |
| Evan. T. & S. | 200 | 210 | S. Chi. Sav. | 307 | 312 |
| Exch. State | 130 | .... | S. Shore St. | 175 | .... |
| Fidel. T. & S. | 220 | 230 | S. S. Tr. & S. | 235 | 240 |
| 1st Englew. S. | 190 | 195 | S. W. State | 150 | 155 |
| Frank. T. & S. | 335 | .... | S. W. Tr. & S. | 160 | .... |
| Fullerton St. | 200 | .... | Std. Tr. & S. | 478 | 482 |
| Gage Pk. St. | 205 | 215 | St. Bk. Chi. | 643 | 647 |
| Garfield St. | 230 | 240 | St.B.&T.Evan. | 355 | .... |
| Guar. T. & Sv. | 320 | .... | Stockm.T.&S. | 200 | .... |
| Halsted St. St. | 300 | .... | Stony Isl. St. | 220 | 230 |
| Hamilton St. | 115 | 125 | Sub. Tr. & S. | 235 | 245 |
| Harris T. & S. | 650 | .... | Triangle St. B. | .... | 140 |
| Home B. & Tr. | 335 | 340 | 26th St. St. | 175 | 185 |
| Humb'dt St. n. | 180 | .... | Un. Bk. Chi. | 387 | 392 |
| Hyde Pk. St. | 325 | .... | Un.St.Bk.S.Ch. | 205 | 220 |
| Ill. Mer. Tr. | 963 | 967 | Un. Trust Co. | 638 | 642 |
| Immel State | 143 | .... | United States | 290 | .... |
| Ind. State | 195 | 200 | Univ. State | 150 | .... |
| Inland T. & S. | 144 | 150 | University St. | 160 | 170 |
| Ital. Tr. & S. | 129 | 135 | W.Engle.T.&S. | 335 | 345 |
| Kaspar Am. S. | 215 | 220 | W. Highl. St. | 240 | 260 |
| Keyst. T. & S. | 175 | .... | W. Madison S. | 168 | .... |
| Kimb'l T. & S. | 275 | 300 | W. S. Tr. & S. | 280 | 290 |
| L. S. T. & S. n. | 350 | .... | W. 31st State | 130 | 138 |
| Lake View St. | 260 | 265 | W. Town St. | 325 | .... |
| Lake View T. | 375 | 385 | Wiersema St. | 275 | 285 |
| Lawndale St. | 420 | .... | Woodl.T.&S.n. | 285 | 295 |
| Lib. Tr. & S. | 285 | .... | | | |

NATIONAL BANKS.

| | Bid | Ask | | Bid | Ask |
|---|---|---|---|---|---|
| Alb. Pk. Nat. | 205 | .... | Jackson P. N. | 140 | 150 |
| Atlas Ex. Nat. | 160 | .... | Jeffer. Pk. N. | 285 | 290 |
| Austin Nat. | 165 | 175 | Kenwood Nat. | 250 | 260 |
| Broadw'y Nat. | 132 | 137 | Mutual Nat. | 300 | .... |
| Bowmanv. N. | 250 | .... | Nat. Bk. Com. | 286 | 290 |
| Calumet Nat. | 320 | .... | N.Bk.Rep.Chi. | 478 | 482 |
| City N. [Ev.] | 400 | .... | N. Bk. Woodl. | 240 | .... |
| Cont.N.B.&Tr. | 575 | 578 | Ogden N. Bk. | 165 | 175 |
| Drov. Nat. | 270 | .... | Ravensw'd N. | 130 | 135 |
| First Nat. | 867 | 872 | Rogers Pk. N. | 245 | .... |
| F.Nat.[Berw.] | 152 | .... | Stock Yds. N. | 334 | 338 |
| F.Nat.[Eng.] | 425 | .... | Wash. Pk. N. | 270 | .... |
| Foreman N. | 650 | 660 | W. Side Nat. | 145 | .... |
| Irv. Pk. Nat. | 305 | 312 | | | |

## U. S. TREASURY STATEMENT

Washington, D. C., Dec. 21.—The following is a statement of the condition of the United States treasury on Dec. 19:

| | |
|---|---|
| Income to date this year | $1,823,856,102 |
| Income to date last year | 1,859,566,602 |
| Decrease | 35,710,500 |
| Outgo over income this year | 29,555,786 |
| Income over outgo last year | 189,835,040 |
| Balance general fund | 261,363,111 |
| Balance previous day | 263,341,283 |
| Decrease | 1,978,172 |

## COFFEE MARKETS.

NEW YORK, Dec. 21.—(AP)—COFFEE—Futures opened today at an advance of 2 to 6 points and sold up to 13.23 for May. The market closed at a net advance of 2 to 9 points. Spot quiet. Rio 7s, 14@14¼c. Santos 4s, 21¼@21¾c. Cost and freight offers included Bourbon 3s and 5s at 20@20¾c. Brazilian port receipts, 44,000 bags; Jundiahy receipts, 22,000. Prices follow:

| | Sales. Bags. | High. | Low. | Close. | Prev. close. |
|---|---|---|---|---|---|
| Dec. | 3,250 | 13.45 | 13.35 | 13.43 | 13.35 |
| Jan. | 500 | 13.20 | 13.00 | 13.20 | 13.15 |
| March | 7,250 | 13.30 | 13.18 | 13.24 | 13.20 |
| May | 3,500 | 13.23 | 13.10 | 13.20 | 13.14 |
| July | 750 | 13.15 | 13.11 | 13.11 | 13.07 |
| Sept. | 6,000 | 13.10 | 13.00 | 13.02 | 13.00 |
| Dec., '28 | 500 | 12.99 | 12.92 | 12.92 | 12.90 |

# NEW YORK STOCK TRANSACTIONS

Wednesday, Dec. 21, 1927.

Total sales, shares...2,950,200 Year ago..........1,395,900 Total, 1927.......569,212,569 Previous year......437,979,100

| Div. yield per cent. | Bid. | Asked. | Description— | Sales. | High. | Low. | Close. | Net chge. | Close Dec. 22, 1926. |
|---|---|---|---|---|---|---|---|---|---|
| 3.6 | 140 | 140¾ | Abitibi P & P. | 400 | 140¾ | 140 | 140 | +1¼ | 87¾ |
| .... | 113 | 115⅝ | Abr & Straus. | 400 | 116⅛ | 115½ | 115½— | ⅝ | 62 |
| 6.3 | 111 | 111¾ | Do pfd | 30 | 111 | 111 | 111 | .... | .... |
| 3.2 | 185 | 190 | Adams Exp. | 400 | 185 | 183¼ | 185 | +1¼ | 126 |
| .... | 13 | 13⅜ | Adv Rumely | 600 | 13⅝ | 13¼ | 13⅜+ | ⅛ | .... |
| .... | 39 | 39¼ | Do pfd | 900 | 39⅜ | 39 | 39⅜+ | ⅝ | 32 |
| .... | 3¼ | 3⅜ | Ahumada Ld. | 600 | 3⅜ | 3⅜ | 3⅜— | ⅛ | 4½ |
| .... | 11⅝ | 11⅞ | Ajax Rubber | 11,400 | 12 | 11½ | 11⅝— | ⅛ | 9⅝ |
| 8.0 | 25 | 26 | Alb P W Pap. | 100 | 25¼ | 25¼ | 25¼ | .... | .... |
| 4.0 | 152 | 152½ | Allied Chem. | 8,300 | 153 | 151⅜ | 152¼— | ⅝ | 144⅝ |
| 5.2 | 113⅝ | 114 | Allis Chal Mf. | 600 | 114 | 113⅝ | 113⅝+ | ⅛ | .... |
| .... | 11¼ | 11⅛ | Amal Leather | 300 | 11½ | 11¼ | 11¼— | ⅝ | 17 |
| 10.3 | 69 | 73 | Do pfd | 300 | 70⅛ | 68 | 68 | —5 | .... |
| 6.7 | 30 | 30⅜ | Amerada | 800 | 30⅛ | 30 | 30⅛+ | ⅛ | 31⅛ |
| .... | 18⅝ | 19 | Am Ag Chem. | 4,300 | 19⅛ | 17⅜ | 19 | +1¼ | 13⅛ |
| .... | 64½ | 65 | Do pfd | 3,800 | 65⅝ | 63½ | 64⅝+ | ⅝ | .... |
| 2.1 | 96⅞ | 97¼ | Am Bk Note | 100 | 96⅝ | 96⅝ | 96⅝— | ¼ | .... |
| 5.0 | 60 | 61½ | Do pfd | 10 | 60 | 60 | 60 | .... | .... |
| .... | 17¼ | 18⅛ | Am Beet Sug. | 600 | 18 | 16⅝ | 16⅝— | 1¼ | 25 |
| .... | 40 | 44 | Do pfd | 100 | 43⅜ | 43⅜ | 43⅜— | ⅛ | 60 |
| .... | 21⅛ | 21¼ | Am Bosch | 300 | 21½ | 21⅛ | 21⅛— | ⅛ | 16⅝ |
| 3.7 | 44⅜ | 45 | Am Bke Shoe | 22,000 | 46 | 42⅜ | 44⅜+ | 1⅜ | 140 |
| .... | 14⅝ | 15 | Am Br B Elec. | 2,600 | 15 | 14⅛ | 14⅝— | ⅛ | 38⅝ |
| .... | 59 | 60½ | Do pfd | 60 | 60 | 59 | 59¼— | 1¼ | .... |
| 2.7 | 75 | 75⅛ | Am Can | 59,500 | 76⅝ | 75⅛ | 75⅛— | 1 | 53 |
| 5.1 | 138½ | .... | Do pfd | 100 | 138½ | 138½ | 138½ | .... | .... |
| 5.8 | 102 | 103 | Am C & Fdy. | 400 | 103 | 102⅝ | 103 | .... | 101⅛ |
| 5.4 | 129¼ | .... | Do pfd | 100 | 129¼ | 129¼ | 129¼+ | 1¼ | 130⅝ |
| 4.1 | 72 | 72⅝ | Am Chicle | 600 | 72⅝ | 71⅝ | 72 | —1⅛ | 37⅛ |
| 6.6 | 106 | 107 | Do pr pfd. | 50 | 106 | 106 | 106 | +1⅛ | .... |
| 5.8 | 13⅛ | 13⅜ | Am Drug | 2,100 | 13⅝ | 13⅛ | 13⅛— | ⅛ | 9⅝ |
| 4.7 | 52⅛ | 54⅝ | Am Encaustic | 100 | 53⅛ | 53⅛ | 53⅛ | .... | .... |
| 3.6 | 166 | 167 | Am Express | 100 | 166½ | 166½ | 166½ | .... | .... |
| .... | 29⅝ | 30 | Am Frn Pw. | 5,600 | 30¼ | 29⅛ | 30⅛+ | ½ | 19⅛ |
| 6.5 | 107 | 107⅝ | Do pfd | 100 | 107⅛ | 107⅛ | 107⅛+ | ⅛ | 89 |
| .... | 57⅛ | 59 | Am H&L pfd. | 100 | 58⅛ | 58⅛ | 58⅛ | .... | 52 |
| 3.5 | 66 | 66⅝ | Am Home Pr. | 900 | 66⅝ | 66⅛ | 66⅝+ | ⅝ | 29⅝ |
| 6.5 | 30⅝ | 30⅞ | Am Ice | 1,700 | 31⅛ | 30⅛ | 30⅛— | ⅛ | 131 |
| 5.2 | 57⅝ | 59 | Am Int Corp. | 900 | 58⅛ | 58 | 58 | —1 | 39⅛ |
| .... | 6⅛ | 6⅜ | Am La France | 500 | 6⅛ | 6⅜ | 6⅜— | ⅛ | 10⅝ |
| .... | 65⅛ | 66 | Am Lin Oil | 3,900 | 67⅛ | 65½ | 65⅛— | ⅛ | 31⅝ |
| .... | 84⅝ | 85⅝ | Do pfd | 300 | 85⅛ | 85 | 85⅛+ | ⅝ | .... |
| 7.4 | 107⅛ | 108 | Am Loco | 300 | 108 | 108 | 108 | .... | 108⅝ |
| 5.6 | 125 | 125⅝ | Do pfd | 100 | 125½ | 125½ | 125½+ | ½ | 121 |
| 1.2 | 178 | 180 | †Am M & Fdy | 400 | 181 | 180 | 181 | .... | 72⅝ |
| 3.1 | 240½ | 247 | Do pfd | 10 | 241 | 241 | 241 | .... | .... |
| 6.5 | 46⅛ | 47 | Am Metals | 6,800 | 47⅛ | 45⅝ | 47 | + ⅝ | 43⅛ |
| 6.4 | 111¼ | 113 | Do pfd | 60 | 110¼ | 110¼ | 110¼ | .... | .... |
| .... | 21⅛ | 22⅛ | Am Piano | 1,600 | 22 | 22 | 22 | .... | .... |
| 7.9 | 88⅛ | 89⅝ | Do pfd | 30 | 89⅛ | 89 | 89⅛ | .... | .... |
| 1.6 | 66 | 66⅛ | ‡Am P & L. | 2,100 | 66⅝ | 66⅛ | 66⅛— | ⅝ | 62⅝ |
| .... | 79⅛ | 80 | Am Republic | 48,000 | 81⅛ | 77 | 79 | +1¼ | 44⅛ |
| 3.7 | 133 | 133¼ | Am Radiator | 400 | 134 | 134 | 134 | .... | 110⅛ |
| 7.0 | 56⅛ | 56⅝ | ‡Am Saf Raz. | 100 | 56½ | 56½ | 56½— | ⅛ | .... |
| .... | 3 | 3⅛ | Am Ship & C. | 1,100 | 3 | 3 | 3 | .... | 5⅛ |
| 4.3 | 186⅝ | 187 | Am Smelting | 64,600 | 188⅝ | 181 | 186⅝+ | 2½ | 144⅛ |
| 3.4 | 129 | 130 | Do pfd | 400 | 130 | 130 | 130 | + ⅛ | 122 |
| 4.6 | 65½ | 66 | Am Stl Fdries | 53,800 | 68 | 63⅛ | 65⅝+ | 2 | 44⅛ |
| 6.1 | 112 | 114 | Do pfd | 200 | 114¼ | 114 | 114¼ | .... | 113 |
| 6.6 | 77⅝ | 78 | Am Sugar | 10,400 | 78⅛ | 75⅜ | 77⅝+ | 2⅜ | 83 |
| 6.5 | 107 | 108 | Do pfd | 200 | 107 | 107 | 107 | .... | 109¼ |
| .... | 64¼ | 64¼ | Am Sum Tob. | 1,700 | 64⅛ | 64 | 64 | —1 | 42⅜ |
| 16.7 | 30 | 30¼ | Am T & Cab. | 100 | 30 | 30 | 30 | .... | .... |
| 5.1 | 178⅛ | 179 | Am T & T. | 5,000 | 179⅛ | 178⅛ | 179 | — ⅛ | 149⅝ |
| 4.7 | 171⅛ | 172 | Am Tobacco | 1,100 | 172⅛ | 171⅛ | 171⅛— | 1 | 123 |
| 4.7 | 171⅛ | 171¼ | Do B | 2,200 | 172½ | 170⅛ | 171⅛— | 1¼ | 121⅝ |
| 6.4 | 110⅛ | 111 | Am T Fdy pf. | 10 | 110⅛ | 110⅛ | 110⅛ | .... | .... |
| 2.1 | 58 | 59¼ | Am W Wks. | 800 | 60⅛ | 59 | 59 | —1 | .... |
| 5.9 | 101⅛ | 102 | Do 1st pfd. | 100 | 102 | 102 | 102 | + ⅛ | .... |
| .... | 20⅛ | 20⅛ | Am Woolen | 1,500 | 20⅛ | 20⅛ | 20⅛— | ⅛ | .... |
| .... | 49⅝ | 49⅛ | Do pfd | 600 | 49⅛ | 49⅛ | 49⅛— | ⅛ | .... |
| .... | 18 | 18⅛ | Am W Pap ctf | 1,000 | 18⅛ | 17⅛ | 18⅛+ | ⅛ | .... |
| .... | 42 | 43 | Do pfd, ctfs. | 1,400 | 42⅜ | 41⅜ | 42⅛+ | ⅛ | .... |
| .... | 6⅛ | 7⅛ | Am Zinc | 100 | 7 | 7 | 7 | .... | .... |
| .... | 41⅛ | 42⅛ | Do pfd | 200 | 41⅛ | 41⅛ | 41⅛— | 1⅛ | 47 |
| 5.2 | 58⅝ | 59 | Anaconda | 40,500 | 59⅝ | 58 | 59 | .... | 49⅛ |
| .... | 10⅛ | 10⅛ | Arm & Co A. | 1,400 | 10⅛ | 10 | 10⅛— | ⅛ | 15⅛ |
| .... | 5⅛ | 5⅝ | Do B | 12,100 | 6 | 5⅛ | 5⅛— | ⅛ | 8⅝ |
| 10.6 | 65 | 66 | Do pfd | 300 | 66⅝ | 66 | 66 | — ⅛ | .... |
| 8.2 | 84⅛ | 85 | Armour Del pf | 100 | 84⅝ | 84⅝ | 84⅝— | ⅛ | .... |
| .... | 53⅛ | 53⅝ | Arnold Cons. | 1,200 | 53⅝ | 53⅛ | 53⅝+ | ⅛ | 23⅝ |
| 5.0 | 60 | 60⅛ | Archer Dan. | 700 | 60 | 59⅛ | 60 | .... | 41⅛ |
| 6.8 | 42 | 43 | Art Loom Corp | 200 | 43 | 42⅛ | 42⅛— | ⅛ | 55⅛ |
| 5.1 | 49 | 49⅛ | Asso Dry Goods | 3,300 | 50 | 49 | 49 | — ⅝ | 42⅜ |
| 5.4 | 111 | 112 | Do 1st pfd. | 100 | 112 | 112 | 112 | .... | .... |
| 5.1 | 39⅝ | 40 | Associated Oil | 20 | 39⅛ | 39⅛ | 39⅛+ | ⅛ | .... |
| 3.7 | 194 | 194⅛ | Atchison | 2,700 | 194⅜ | 192¼ | 194 | — ⅝ | 166⅝ |
| 3.8 | 189 | 190 | †Atl Coast Line | 600 | 190 | 188⅝ | 189⅝+ | ⅝ | 206 |
| .... | 38⅛ | 39⅛ | Atl G & W I | 1,000 | 39⅛ | 38⅛ | 38⅛— | 1⅛ | 40⅛ |
| 3.7 | 108⅛ | 108⅝ | Atlantic Refng | 3,000 | 110 | 108 | 109 | + ⅛ | 114 |
| .... | 73⅛ | 75 | Austrian Credit | 100 | 74 | 74 | 74 | — ⅝ | .... |
| 6.3 | 63 | 65 | Atlas Powder | 300 | 64 | 63⅛ | 64 | .... | .... |
| 5.8 | 102⅝ | 105 | Do pfd | 20 | 102⅝ | 102⅝ | 102⅝+ | ⅛ | .... |
| 6.7 | 44⅛ | 45 | Auto S Saf RA | 400 | 45 | 44⅛ | 45 | + ⅛ | .... |
| .... | 4⅛ | 4⅛ | Austin Nichols | 800 | 4⅛ | 4⅛ | 4⅛— | ⅛ | .... |
| .... | 8⅛ | 8⅝ | Auto Sales | 1,500 | 8⅛ | 8⅛ | 8⅛— | ⅛ | .... |
| 2.7 | 253 | 254 | Baldwin Loco. | 300 | 254 | 253⅛ | 254 | +1 | 162⅛ |
| 5.8 | 121 | 121⅛ | Do pfd | 200 | 121⅛ | 121⅛ | 121⅛— | ⅛ | 115⅝ |
| 5.1 | 117⅝ | 118 | Balt & Ohio | 10,000 | 118⅝ | 117⅛ | 117⅝— | ⅛ | 107⅛ |
| 4.9 | 81⅛ | 81⅝ | Do pfd | 200 | 81⅛ | 81⅛ | 81⅛ | .... | 73⅛ |
| 4.9 | 70⅛ | 72 | Bangor-Ar | 1,100 | 72 | 70⅛ | 72 | .... | .... |
| 6.4 | 110⅛ | 112 | Do pfd | 10 | 110⅛ | 110⅛ | 110⅛ | .... | .... |
| 6.1 | 110⅝ | 111 | Bamberger pfd. | 100 | 110⅛ | 110⅛ | 110⅝ | .... | .... |
| .... | 25⅛ | 25⅛ | ¶Barnsdall A. | 3,900 | 25⅛ | 25⅛ | 25⅛ | .... | 27⅝ |
| .... | 105 | 107 | Bayuk Cigars | 500 | 106⅛ | 106 | 106⅛— | ⅛ | 52⅛ |
| .... | 15 | 15⅛ | Beacon Oil | 1,200 | 15⅛ | 15⅛ | 15⅛ | .... | .... |
| 3.5 | 70⅝ | 71 | Beechnut Pkg. | 900 | 71⅝ | 70⅛ | 70⅝— | ⅛ | .... |
| 10.5 | 19 | 20 | Belding Bros. | 200 | 19 | 19 | 19 | — ⅛ | 27⅝ |
| 5.3 | 56 | 57 | Best & Co. | 700 | 57⅝ | 57 | 57 | — ⅛ | .... |
| .... | 57⅛ | 57⅛ | Bethlehem Stl. | 7,000 | 57⅝ | 56⅛ | 57⅛+ | ⅛ | 47⅜ |
| .... | 45⅛ | 46 | Bloom'dle Bros | 4,000 | 47 | 45⅛ | 46 | —2 | 36⅛ |
| 6.3 | 110 | 111⅝ | Do pfd | 50 | 110 | 110 | 110 | .... | .... |
| .... | 45 | 50 | Bth Fish 1st pf | 400 | 45 | 41⅛ | 45 | .... | .... |
| 6.1 | 66⅛ | 66⅝ | Bon Ami A. | 600 | 66⅝ | 66 | 66⅝— | ⅛ | .... |
| .... | 20⅛ | 21 | Botany Mills A | 200 | 22⅛ | 21 | 21 | .... | .... |
| .... | 23⅛ | 23⅝ | Briggs Mfg. | 1,900 | 24⅛ | 23⅛ | 23⅛— | ⅛ | 29⅝ |
| 4.2 | 195 | 196 | Brooklyn Edis. | 500 | 195 | 194 | 194 | —2 | .... |
| 7.0 | 57⅛ | 57⅝ | Brook Man Tr | 800 | 57⅝ | 57⅛ | 57⅛+ | ⅛ | 76 |
| 7.1 | 84 | 84⅛ | Do pfd | 100 | 84⅛ | 84⅛ | 84⅛ | .... | 89⅛ |
| 3.5 | 144⅛ | 145 | Brook Un Gas | 300 | 145 | 145 | 145 | .... | 93 |
| 5.2 | 47⅛ | 48⅛ | Brown Shoe | 1,200 | 49⅝ | 48 | 48 | —1 | 33⅛ |
| 9.1 | 33 | 34 | Bruns Bal Col | 900 | 34⅝ | 32⅝ | 33⅛— | 1⅝ | 35⅝ |
| .... | 18⅛ | 18⅝ | Brunswek Dock | 900 | 18⅝ | 18⅛ | 18⅛+ | ⅛ | 15 |
| 7.7 | 52 | 53 | Buff & Susq pf | 20 | 53 | 52 | 52 | .... | .... |
| 9.9 | 99⅝ | 101 | Burns Bros A. | 500 | 102⅛ | 100 | 100 | —3 | 128⅝ |
| .... | 17⅛ | 17⅛ | Do B | 600 | 17⅛ | 17⅛ | 17⅛ | .... | 28⅛ |
| 7.1 | 99 | 100 | Do pfd | 20 | 99 | 99 | 99 | .... | .... |
| 2.1 | 143⅛ | 145 | Burr Add Mch | 600 | 143⅛ | 141 | 143⅛+ | 3 | 119 |
| 3.2 | 61⅝ | 62⅛ | Bush Terminal | 400 | 62⅛ | 61⅝ | 61⅝— | ⅝ | 27 |
| .... | 4 | 4⅛ | Do rts | 300 | 4⅛ | 4 | 4⅛ | .... | .... |
| 6.3 | 110 | 111⅛ | Do deb | 120 | 111⅛ | 110⅛ | 110⅛+ | ⅛ | .... |
| 6.1 | 115⅛ | 116⅝ | Bush T Blg pf | 50 | 116⅝ | 116⅝ | 116⅝+ | 3⅝ | .... |
| 11.3 | 4⅛ | 4⅛ | Butte C & Z. | 1,200 | 4⅛ | 4⅛ | 4⅛ | .... | 4⅛ |
| 19.4 | 10⅛ | 10⅝ | Butte & Super | 1,600 | 11⅛ | 10⅝ | 10⅝+ | ⅛ | 11 |
| .... | 99⅝ | 100 | Byers A M Co. | 51,000 | 102⅝ | 97⅛ | 100 | + ⅛ | 41⅝ |
| 5.2 | 77⅛ | 78 | Cal Packing | 17,700 | 78⅝ | 76 | 77⅛+ | 2⅛ | 71⅝ |
| 4.2 | 24⅛ | 24⅛ | Cal Petroleum | 2,100 | 24⅛ | 24 | 24⅛+ | ⅛ | 31⅛ |
| .... | 1⅛ | 1⅝ | Callhn L & Z. | 400 | 1⅝ | 1⅝ | 1⅝ | .... | 1⅝ |
| 4.8 | 104⅛ | .... | Car Ohio stpd | 10 | 105 | 105 | 105 | .... | .... |
| 5.1 | 118 | 118⅛ | Cal & Arizona | 52,300 | 123⅛ | 116⅛ | 118 | —1 | .... |
| 8.3 | 23⅝ | 24 | Cal & Hecla | 45,200 | 24⅛ | 23⅝ | 24 | + ⅛ | 15⅛ |
| 3.7 | 53⅝ | 54 | Can Dry G Ale | 900 | 53⅝ | 53⅝ | 53⅝+ | ⅛ | 37 |
| 4.7 | 213 | 213⅝ | Canadian Pac. | 7,900 | 215 | 212 | 213 | — ⅝ | 167⅛ |
| 2.2 | 270 | 271 | Case J I. | 1,100 | 271 | 268 | 271 | + ⅛ | 150 |
| 6.7 | 29⅝ | 30 | Cent Alloy Stl. | 5,000 | 30 | 28⅝ | 30 | +1⅛ | .... |
| .... | 12⅛ | 12⅝ | Cent Rib Mills | 200 | 12⅛ | 12⅛ | 12⅛ | .... | 15 |
| 5.1 | 70⅛ | 70⅝ | Cerro de Pasco | 40,700 | 70⅝ | 67⅛ | 70⅛+ | 3⅛ | 63 |
| 7.6 | 53 | 53⅛ | Cert Products | 1,300 | 53⅛ | 53 | 53 | .... | 41⅝ |
| .... | 5⅛ | 6 | Chandler-Clev | 700 | 6 | 6 | 6 | .... | .... |
| .... | 17 | 17⅛ | Do pfd | 1,300 | 16⅛ | 16 | 16⅛+ | ⅛ | 22 |
| 4.9 | 206 | 206⅛ | Ches & Ohio | 3,600 | 206⅝ | 205 | 206⅛— | ⅝ | 164⅝ |
| 3.6 | 81⅛ | 81⅛ | Chespke Corpn | 2,700 | 82 | 80⅝ | 81⅛— | ⅛ | .... |
| .... | 13 | 13⅛ | Chi Gt West | 500 | 13⅛ | 13 | 13 | — ⅛ | 8⅛ |
| .... | 29 | 29⅝ | Do pfd | 600 | 29⅝ | 28⅛ | 29⅛+ | ⅛ | 25⅛ |
| .... | 17⅝ | 18 | C M & St P | 2,800 | 18 | 17⅝ | 18 | + ⅛ | 9 |
| .... | 17⅛ | 17⅛ | Do ctfs | 400 | 17⅛ | 17⅛ | 17⅛+ | ⅛ | 8⅝ |
| .... | 33⅛ | 34 | Do pfd | 2,100 | 33⅝ | 33⅝ | 33⅝+ | ⅛ | 18⅝ |
| .... | 33⅛ | 33⅝ | Do pfd ctfs. | 500 | 33⅝ | 33⅛ | 33⅛+ | ⅛ | 18⅝ |
| 4.6 | 107 | 107⅛ | C R I & P. | 1,300 | 108 | 107 | 107 | —1 | 69⅛ |
| 5.8 | 103 | 104 | Do pfd B. | 200 | 103⅛ | 103 | 103⅛+ | ⅛ | 95 |
| 5.1 | 78 | .... | Chi Ind & Lou | 30 | 82 | 78⅛ | 78⅛— | 1⅛ | .... |
| .... | 7⅛ | 7⅛ | Chi & Alton | 300 | 7⅛ | 7⅛ | 7⅛— | ⅛ | .... |
| .... | 42 | 43 | C & E I. | 300 | 42⅛ | 42⅛ | 42⅛ | .... | .... |
| .... | 73 | 73⅛ | Do pfd | 600 | 73 | 72⅝ | 73 | +1 | .... |
| 4.7 | 86⅛ | 87 | C & N W. | 1,700 | 86⅝ | 86⅛ | 86⅝— | ⅛ | 81⅛ |
| 4.7 | 42 | 42⅛ | ††Childs Co | 400 | 52⅛ | 52⅛ | 52⅛— | ⅛ | 49⅝ |
| 6.1 | 52 | 52⅛ | Chile Cop | 42,100 | 42⅛ | 40⅝ | 42 | +1⅛ | 35⅛ |
| 1.8 | 65⅛ | 68 | Christie Brown | 500 | 67⅛ | 67 | 67⅛ | .... | .... |
| 4.9 | 61⅝ | 61⅝ | Chrysler Mot. | 52,700 | 62⅛ | 61⅝ | 61⅝— | ⅛ | 41⅝ |
| 7.0 | 114⅛ | 114⅝ | Do pfd A. | 900 | 114⅛ | 114⅛ | 114⅛ | .... | .... |
| .... | 61⅛ | 61⅝ | City Strs B. | 1,300 | 61⅛ | 61 | 61 | .... | .... |
| 5.6 | 107 | 110 | CCC&St L pfd. | 10 | 107 | 107 | 107 | .... | .... |
| 6.5 | 77⅝ | 77⅛ | Cluett-Peab | 100 | 77⅛ | 77⅛ | 77⅛+ | ⅛ | 60½ |
| 3.9 | 125½ | 128⅝ | Coca-Cola | 1,100 | 129⅛ | 128 | 128⅝— | ⅛ | 168½ |
| 3.9 | 101⅛ | 102 | Collins Aik. | 9,800 | 104⅝ | 101⅛ | 102⅛— | ⅛ | 67⅝ |
| 6.4 | 109 | 109⅝ | Do pfd | 400 | 109 | 109 | 109 | + ⅛ | .... |
| .... | 84⅛ | 85 | Colo Fuel | 9,600 | 85⅝ | 82⅝ | 85 | + ⅛ | 45 |
| 4.4 | 92 | 92⅛ | Colum Carb | 700 | 93 | 92 | 92 | — ⅛ | 69 |
| 5.4 | 91⅛ | 91⅝ | Colum Gas & E | 1,300 | 94⅛ | 91⅛ | 91⅛— | ⅝ | 90 |
| 5.6 | 108⅛ | 108⅝ | Do pfd | 200 | 108⅛ | 108⅛ | 108⅛+ | ⅛ | .... |
| 4.6 | 21⅛ | 22 | Coml Credit | 600 | 22 | 21⅛ | 21⅝— | ⅛ | 18⅝ |
| 7.3 | 88⅛ | 89 | Do 1st pfd. | 190 | 89 | 88⅛ | 88⅛— | ⅛ | .... |
| 8.0 | 24 | 25 | Do pfd B. | 10 | 25 | 25 | 25 | .... | .... |
| 4.7 | 167 | 169 | Coml Solv | 1,300 | 170⅝ | 167 | 167 | —1⅛ | .... |
| 3.0 | 66 | 66⅛ | Com Power | 800 | 67 | 65⅛ | 66 | —1⅛ | .... |
| .... | 27⅝ | 28 | Congoleum | 6,800 | 28⅛ | 27⅛ | 27⅝— | ⅛ | 19⅝ |
| 3.9 | 50 | 51⅛ | Conde Nast Pub | 300 | 51⅛ | 51⅛ | 51⅛+ | ⅛ | .... |
| 4.8 | 82⅝ | 83 | Congress Cig. | 1,100 | 83 | 82⅛ | 82⅛— | ⅝ | 53 |
| 8.3 | 84⅛ | 84⅝ | Cons Cig | 7,000 | 85 | 83 | 84⅛ | .... | 83⅝ |
| .... | ⅛ | ⅝ | Cons-Distrib | 21,000 | ⅝ | ⅝ | ⅝+ | ⅛ | 1⅛ |
| 5.1 | 117⅛ | 118 | Consol Gas | 3,900 | 117⅝ | 117 | 117⅝— | ⅝ | 110½ |
| 4.9 | 102⅝ | 103 | Do pfd | 300 | 103 | 102⅝ | 102⅝ | .... | .... |
| .... | 3⅛ | 3⅝ | Cons Textile | 1,500 | 3⅝ | 3⅛ | 3⅝ | .... | .... |
| 6.0 | 85⅛ | 86 | Cont Can | .... | 86⅛ | 85 | 85⅛— | ⅛ | 74⅛ |
| 7.8 | 50⅛ | 51 | Cont Bak A. | 1,900 | 51⅛ | 50⅛ | 50⅝— | 1⅝ | 61 |
| 8.3 | 96⅛ | 96⅝ | Do pfd | 500 | 96⅝ | 96⅛ | 96⅛— | ⅛ | 89⅛ |
| .... | 5⅝ | 5⅝ | Do B | 5,000 | 6 | 5⅛ | 6 | + ⅛ | 8⅛ |
| 1.9 | 335 | 340 | ††Cont Insur | 1,500 | 341 | 335 | 338⅛+ | 30 | 140⅝ |
| .... | 91 | 91⅛ | Do new | 21,800 | 93⅝ | 90 | 91⅛+ | 3⅛ | .... |
| 7.3 | 10⅝ | 11 | Cont Mot | 500 | 11 | 10⅛ | 11 | + ⅛ | 12 |
| 3.0 | 65⅝ | 66 | Corn Prod | 13,200 | 66⅝ | 64⅛ | 65⅝+ | ⅛ | 51⅝ |
| 6.7 | 89⅛ | 90 | Crucible Steel | 7,900 | 90⅝ | 87⅛ | 90⅛+ | 3⅛ | 81 |
| 6.3 | 111 | 115 | Do pfd | 100 | 112⅛ | 112⅛ | 112⅛ | .... | 103 |
| .... | 7⅛ | 7⅛ | Cuba Cane Sug. | 2,400 | 7⅝ | 7⅛ | 7⅛— | ⅛ | .... |
| .... | 31 | 31⅛ | Do pfd | 2,300 | 31 | 30⅛ | 31 | .... | 48 |
| 6.7 | 90 | 91 | Cuba R R pfd. | 100 | 90 | 88⅛ | 90 | .... | .... |
| .... | 27⅛ | 27⅝ | Cuba Co | 1,200 | 28 | 27⅛ | 28 | — ⅛ | 28 |
| 4.9 | 21⅛ | 21⅛ | Cuban-Am Sug. | 2,400 | 21⅛ | 21 | 21⅛ | .... | 28⅛ |
| 7.7 | 51⅛ | 51⅛ | Cudahy Pkg | 3,600 | 52⅝ | 51⅛ | 51⅛— | ⅛ | 53⅛ |
| 3.1 | 136 | 146⅝ | Cushmans Sons | 100 | 135 | 135 | 135 | .... | .... |
| 7.1 | 110⅛ | 115 | Do 8% pfd. | 10 | 113 | 113 | 113 | .... | .... |
| .... | 11⅛ | 12 | Cuban-Dom Sug | 200 | 11⅛ | 11⅛ | 11⅛— | ⅛ | .... |
| .... | 61⅛ | 62 | Curtiss Aero | 3,500 | 63 | 61⅝ | 62 | .... | .... |
| .... | 40 | 40⅛ | Davis Chem | 4,600 | 41 | 39⅝ | 41 | + ⅛ | 28⅛ |
| 6.0 | 116 | 117 | Deere pfd | 20 | 116⅝ | 110⅛ | 116⅝+ | ⅛ | .... |
| 4.8 | 184 | 185⅛ | Del & Hudson | 1,200 | 185⅛ | 183⅛ | 185 | + ⅛ | 176 |
| 4.4 | 136 | 137 | D L & W. | 200 | 136⅝ | 136 | 136 | .... | 147 |
| 4.9 | 162 | 165⅛ | Detroit Edis. | 100 | 163 | 163 | 163 | —2 | 135⅝ |
| 6.0 | 40⅛ | 41 | *Devoe-Rayn A. | 500 | 41 | 40⅛ | 41 | + ⅛ | 41⅛ |
| .... | 19⅝ | 19⅝ | Dodge Bros | 11,200 | 20⅝ | 19⅝ | 19⅝— | ⅛ | 27⅝ |
| 9.7 | 72⅝ | 73 | Do pfd | 6,300 | 73⅛ | 71⅝ | 72⅝— | 1 | 64⅝ |
| 5.8 | 136⅝ | 138⅛ | Dia Match | 100 | 139 | 137 | 137 | —1⅝ | .... |
| 7.6 | 13⅛ | 13⅝ | Dome Min | 2,300 | 13⅛ | 13⅛ | 13⅛ | .... | .... |
| 6.8 | 59 | 59⅛ | Dunhill Intl | 1,600 | 60⅛ | 58⅝ | 59⅛+ | ⅛ | .... |
| .... | 6 | 6⅛ | Dul S S & A. | 5,900 | 6⅛ | 4 | 6⅛ | .... | .... |
| .... | 8⅛ | 8⅝ | Do pfd | 7,800 | 8⅝ | 8⅝ | 8⅝ | .... | .... |
| 3.1 | 320 | 323⅝ | Du Pont de N. | 1,700 | 323 | 320 | 323 | — ⅛ | 170⅝ |
| 6.1 | 115⅛ | 115⅝ | Duq Lt 1st pfd. | 600 | 115⅛ | 115⅛ | 115⅛ | .... | 116 |
| 7.7 | 26⅛ | 26⅛ | Eaton Axle | 1,000 | 26⅛ | 26 | 26⅛— | ⅝ | 26⅛ |
| 8.0 | 166 | 167 | †Eastman Kod. | 400 | 167 | 166 | 166⅝+ | ⅛ | 129 |
| .... | 11⅛ | 12 | Eisenlohr Bros. | 700 | 11⅛ | 11⅛ | 11⅛+ | ⅛ | 11⅛ |
| 6.1 | 98⅛ | 99 | Elec Auto Lite | 700 | 99 | 98⅝ | 99 | — ⅛ | 62⅛ |
| .... | 16⅛ | 16⅛ | Elec Boat | 9,800 | 16⅝ | 15 | 16⅛+ | 1⅛ | 14 |
| .... | 31 | 31⅛ | Elec Pow&Lt. | 7,700 | 32 | 31 | 31⅛— | ⅛ | 18⅛ |
| 6.5 | 106⅝ | 106⅝ | Do pfd | 100 | 107 | 107 | 107 | .... | 96 |
| 1.9 | 122 | 123 | Do 40% paid | 100 | 122¼ | 122¼ | 122¼ | .... | .... |
| .... | 9⅛ | 9⅛ | Elec Refrig | 3,800 | 9⅝ | 9⅛ | 9⅛ | .... | .... |
| 6.5 | 76⅛ | 77 | Elec Stor Bat. | 2,800 | 78 | 76⅛ | 76⅝+ | ⅝ | 61⅛ |
| 6.4 | 31⅛ | 33 | Emporium | 200 | 31⅛ | 31⅛ | 31⅛ | .... | .... |
| 6.5 | 76⅝ | 77⅛ | Endicott J | 900 | 77⅝ | 76⅝ | 76⅝ | .... | 68 |
| .... | 35 | 35⅛ | Eng Pub Serv. | 500 | 35⅛ | 35 | 35⅛ | .... | 23 |
| .... | 64⅛ | 65 | Erie | 52,300 | 65⅛ | 63⅝ | 64⅝+ | 1⅛ | 41 |
| .... | 63⅛ | 63⅛ | Do 1st pfd. | 5,900 | 63⅝ | 62⅛ | 63⅛+ | ⅛ | 53⅝ |
| .... | 61⅝ | 62⅛ | Do 2d pfd. | 600 | 61⅛ | 61⅛ | 61⅛ | .... | 49 |
| 7.4 | 34 | 34⅛ | Erie St Shovel | 100 | 34⅛ | 34⅛ | 34⅛ | .... | 24 |
| 7.4 | 34⅛ | 34⅛ | Do ctf | 3,300 | 34⅛ | 34 | 34⅛+ | ⅛ | .... |
| 5.2 | 76½ | 77 | Eureka Vac. | 4,200 | 76⅛ | 75⅛ | 76⅛+ | 1 | 67⅛ |
| 7.1 | 21 | 22 | Exc Buffet | 100 | 21⅛ | 21⅛ | 21⅛ | .... | .... |
| 8.8 | 33⅛ | 34 | Fairbks Morse | 500 | 34⅛ | 33⅛ | 33⅛— | ⅛ | 41⅛ |
| 7.2 | 33⅝ | 34 | Fair Store | 4,700 | 34⅛ | 33⅛ | 34 | + ⅛ | 27⅛ |
| 1.8 | 43 | 43⅛ | †Fed Lt & Tr. | 200 | 43 | 43 | 43 | + ⅛ | 42⅛ |
| 6.1 | 98⅛ | 99⅛ | Do pfd | 20 | 99⅛ | 99⅛ | 99⅛ | .... | .... |
| .... | 145 | 155 | Fed M & S. | 100 | 150 | 150 | 150 | .... | .... |
| 1.6 | 210 | 215 | F P F Ins. | 3,600 | 215 | 195⅛ | 214 | +19 | .... |
| .... | 10⅛ | 11 | Fairbks Co pfd | 10 | 10⅛ | 10⅛ | 10⅛ | .... | 15⅛ |
| 5.4 | 28⅝ | 28⅝ | First Nat Sts. | 400 | 28½ | 28⅛ | 28⅛ | .... | 29⅛ |
| .... | 16⅛ | 16⅛ | Fisk Rubber | 1,900 | 16⅛ | 16⅛ | 16⅛— | ⅛ | 17⅛ |
| 7.7 | 90⅝ | 91⅛ | Do 1st pfd. | 100 | 90⅝ | 90⅝ | 90⅝— | ⅛ | 79⅛ |
| 4.5 | 66⅝ | 67 | Fleischman Co. | 3,500 | 67⅛ | 66⅝ | 67 | — ⅛ | 46⅝ |
| .... | 40 | 41 | Foundation Co. | 200 | 40⅛ | 40⅛ | 40⅛— | ⅛ | 75 |
| 4.7 | 84⅝ | 85 | Fox Film A. | 14,000 | 85⅝ | 84⅛ | 85 | +1 | 72⅝ |
| 6.3 | 110⅝ | 111 | Fr Simmon pfd | 20 | 111 | 111 | 111 | + ⅛ | .... |
| 4.0 | 101⅛ | 101⅛ | †Freeport Tex. | 11,700 | 103⅝ | 101 | 101⅛— | 1⅛ | 34⅛ |
| 14.9 | 23⅛ | 23⅛ | Gabriel Snub A | 2,700 | 23⅛ | 23⅛ | 23⅛+ | ⅛ | 29⅛ |
| .... | 14⅝ | 14⅛ | Gardner Mots. | 26,600 | 15⅛ | 13⅛ | 14⅛— | ⅛ | 8 |
| 6.6 | 61⅛ | 62 | Gen Am Tk Car | 1,200 | 62⅝ | 61⅛ | 61⅛+ | 1 | 46 |
| .... | 81⅛ | 83 | Gen Asphalt | 6,700 | 83⅝ | 80⅝ | 82⅛+ | 1 | 84⅝ |
| 6.6 | 59⅛ | 61 | Gen Cable | 600 | 61⅛ | 60⅛ | 61 | — ⅛ | .... |
| 4.3 | 36⅛ | 37 | Gen G E D A. | 1,900 | 38⅛ | 35 | 36⅝— | 1⅝ | 44 |
| 3.7 | 39 | 40⅛ | Do B | 400 | 39⅛ | 39 | 39 | —1 | .... |
| 5.5 | 72⅝ | 72⅝ | Gen Cigars | 600 | 73⅝ | 72 | 72⅛ | .... | 54 |
| 3.0 | 132⅝ | 132⅛ | *Gen Elec | 4,200 | 133 | 132⅛ | 132⅝— | ⅛ | 87⅛ |
| 5.3 | 11⅝ | 11⅛ | Do spl | 800 | 11⅛ | 11⅝ | 11⅛+ | ⅛ | 11⅛ |
| 3.7 | 134 | 134⅛ | Gen Motors | 174,100 | 135⅝ | 133⅛ | 134⅛— | 1⅛ | .... |
| 5.6 | 125 | 125⅝ | Do 7% pfd. | 700 | 125 | 125 | 125 | .... | 121 |
| 3.7 | 54 | 54⅛ | Gen Outdr ctf. | 800 | 54⅛ | 54 | 54 | .... | 38⅛ |
| 4.2 | 119⅛ | 119⅛ | Gen Ry Signal | 3,400 | 120 | 119⅛ | 119⅛— | ⅛ | 85⅛ |
| 4.4 | 68⅛ | 69⅛ | Gen Refract. | 1,800 | 69⅝ | 68⅛ | 68⅝ | .... | .... |
| 3.9 | 103⅝ | 103⅛ | Gillette | 9,700 | 104⅛ | 102⅝ | 103⅝+ | ⅛ | .... |
| .... | 40⅛ | 40⅝ | Gimbel Bros. | 3,500 | 41 | 40 | 40⅛+ | ⅛ | 44 |
| 7.2 | 96½ | 97⅛ | Do pfd | 100 | 97 | 97 | 97 | .... | .... |
| .... | 20⅝ | 20⅝ | Glidden Varnish | 3,400 | 20⅝ | 20⅛ | 20⅝— | ⅛ | 18⅝ |
| 7.4 | 94⅛ | 95 | Do prior pfd | 80 | 95 | 94⅛ | 94⅛— | ⅝ | .... |
| 4.1 | 74⅝ | 75 | Gold Dust Cor. | 11,700 | 75⅝ | 73 | 74⅝+ | ⅝ | 43⅝ |
| 4.3 | 92⅛ | 93 | Goodrich | 5,300 | 94 | 92⅛ | 93 | — ⅝ | 44⅛ |
| .... | 62⅛ | 62⅛ | Goodyear | 8,200 | 64⅛ | 63 | 62⅝— | ⅛ | .... |
| 7.3 | 96 | 96⅛ | Do 1st pfd. | 800 | 96⅝ | 96 | 96⅛+ | ⅛ | .... |
| 3.0 | 80 | 80⅛ | Gotham Hose | 2,000 | 82 | 80⅛ | 81 | —1⅛ | 60 |
| 3.0 | 79⅝ | 80 | Do new | 2,100 | 82⅛ | 80 | 80 | —1⅝ | 60 |
| 5.8 | 119 | 119⅝ | Do pfd | 100 | 120⅛ | 120⅛ | 120⅛+ | ⅛ | .... |
| .... | 42⅝ | 43 | Granby | 4,500 | 43⅝ | 42⅛ | 42⅝— | ⅛ | 34⅝ |
| 5.0 | 99⅛ | 100 | Gt No pfd. | 1,000 | 100 | 99⅝ | 99⅝+ | ⅛ | 82 |
| 5.1 | 98⅛ | 99 | Do ctf | 400 | 98⅝ | 98⅛ | 98⅛+ | ⅛ | .... |
| 6.3 | 24⅛ | 24⅛ | Gt No Ore | 2,600 | 24⅛ | 23⅝ | 24⅛+ | ⅛ | 20⅛ |
| .... | 139⅛ | 140 | Greene Can. | 75,500 | 145 | 134 | 140 | —5⅛ | 30⅝ |
| 7.9 | 37⅝ | 37⅝ | Gt West Sugar | 3,900 | 37⅝ | 36 | 37⅛+ | 1⅛ | .... |
| 5.9 | 119⅛ | 120 | Do pfd | 200 | 119⅝ | 119⅛ | 119⅛— | ⅝ | .... |
| .... | 9 | 9⅛ | Guant Sugar | 200 | 9⅛ | 9 | 9 | .... | 9⅛ |
| .... | 58⅛ | 59 | Gulf M & N. | 1,000 | 58⅝ | 58⅛ | 58⅝— | ⅛ | .... |
| 5.6 | 106⅝ | 107½ | Do pfd | 100 | 107 | 107 | 107 | .... | .... |
| .... | 52 | 53 | Gulf State Steel | 700 | 53⅝ | 52 | 53⅝+ | 1⅝ | 56 |
| 6.6 | 104⅛ | 105½ | Do 1st pfd. | 50 | 105⅝ | 104⅛ | 105⅝ | .... | .... |
| 8.3 | 23⅝ | 25 | Hartman A | 300 | 24 | 23⅛ | 24 | .... | .... |
| .... | 19⅝ | 20 | ¶Do B | 300 | 20 | 19⅝ | 19⅝ | .... | 25⅝ |
| 8.6 | .... | 70 | Hav El Ry pfd | 100 | 69⅛ | 69⅛ | 69⅛ | .... | .... |
| .... | 73⅛ | 74 | Hershey Ch pf. | 2,300 | 74⅛ | 73⅝ | 74 | — ⅛ | .... |
| 2.6 | 375 | 380 | Hock Valley | 360 | 375 | 375 | 375 | +1⅝ | .... |
| 8.3 | 71 | 72 | Homestake | 100 | 72⅛ | 72⅛ | 72⅛ | .... | .... |
| 5.4 | 64⅛ | 65⅛ | Househd Prod. | 200 | 64⅛ | 64⅛ | 64⅛— | .... | .... |
| .... | 161⅛ | 161⅝ | Houston Oil | 15,400 | 163⅛ | 160 | 161⅛+ | ⅛ | 43⅝ |
| 8.5 | 46⅝ | 47 | Howe Sound | 16,700 | 47⅝ | 46⅛ | 46⅝— | ⅛ | 40⅝ |
| 5.0 | 50⅛ | 51 | Hud Man R R | 300 | 50⅛ | 50⅛ | 50⅛— | ⅛ | 40⅝ |
| 6.3 | 79⅝ | 80 | Hudson Motor | 36,500 | 81⅝ | 79⅝ | 80 | —1⅛ | 50⅝ |
| 4.0 | 34⅛ | 34⅝ | Hupp Motors | 16,300 | 35⅝ | 34⅛ | 34⅝— | ⅛ | 21⅝ |
| 5.2 | 134⅛ | 135 | Ill Central | 200 | 134⅝ | 134⅝ | 134⅝+ | ⅛ | 124 |
| 4.9 | 80⅝ | 82½ | Do L L. | 60 | 82⅛ | 81 | 82⅛+ | 1⅛ | .... |
| 3.9 | 25⅛ | 25⅝ | Ind Oil & Gas | 2,700 | 26⅝ | 26 | 26⅛+ | ⅛ | 31⅛ |
| 4.4 | 45⅛ | 46 | Ind Motorcycle | 900 | 46⅝ | 45⅛ | 45⅝+ | ⅛ | .... |
| 7.0 | 100⅛ | 103 | Do pfd | 20 | 101 | 100⅛ | 100⅛ | .... | .... |
| .... | 9⅛ | 9⅛ | Indian Ref | 3,900 | 9⅝ | 8⅝ | 9⅛+ | ⅛ | 8⅛ |
| .... | 8⅛ | 8⅝ | Do ctf | 700 | 8⅝ | 8⅛ | 8⅝ | .... | 7⅝ |
| 4.4 | 56⅛ | 56⅝ | Inland Steel | 800 | 56⅝ | 56 | 56 | +1 | 42⅝ |
| .... | 22⅛ | 22⅛ | Ins Copper | 8,800 | 22⅝ | 22 | 22⅛+ | ⅝ | 26⅛ |
| .... | 31⅛ | 33 | Int Rap Tran. | 500 | 32⅛ | 32⅛ | 32⅛+ | ⅛ | .... |
| .... | 14⅝ | 15 | Int Agr Corp. | 1,000 | 15 | 14⅝ | 15 | + ⅛ | 10 |
| .... | 59 | 60 | Do pfd | 300 | 60⅛ | 59⅝ | 60 | —1⅛ | 64⅝ |
| 4.6 | 108 | 108⅛ | *Int Bus Mach | 800 | 109 | 108 | 108⅛— | ⅛ | 54⅛ |
| 7.0 | 57⅛ | 57⅛ | Int Cement | 100 | 57⅛ | 57⅛ | 57⅛— | ⅛ | 52⅛ |
| 3.7 | 56⅛ | 56⅝ | Int Comb Eng. | 84,100 | 56⅝ | 55⅛ | 56⅛+ | ⅛ | 45⅛ |
| 6.8 | 102⅝ | 103 | Do pfd | 200 | 102⅛ | 102⅛ | 102⅛— | ⅛ | .... |
| 4.9 | 21 | 21⅛ | Int Con Rubber | 2,000 | 21⅝ | 20⅝ | 20 | — ⅛ | 13⅝ |
| 3.1 | 91 | 93 | †Ingersol Rand | 100 | 92⅝ | 92⅝ | 92⅝ | .... | .... |
| 2.5 | 254⅝ | 255 | ††Int Harvest. | 10,200 | 255⅛ | 248⅝ | 254⅝+ | 6⅛ | 153⅝ |
| 3.3 | 91⅛ | 92 | Int Match pfd. | 13,100 | 92⅝ | 90⅝ | 91⅝+ | ⅝ | 64 |
| .... | 4 | 4⅛ | Int Merc Mar. | 100 | 4⅛ | 4⅛ | 4⅛— | ⅛ | 6⅛ |
| .... | 41 | 41⅛ | Do pfd | 4,200 | 42⅛ | 41 | 41 | — ⅛ | 38⅛ |
| 5.1 | 81⅛ | 81⅛ | Int Nickel | 63,300 | 81⅛ | 78⅝ | 81⅛+ | 2 | 37⅛ |
| 3.6 | 72 | 72⅛ | Int Paper | 11,500 | 72⅝ | 71 | 72 | —1⅛ | 57⅛ |
| 6.4 | 108⅝ | 109 | Do 7% pfd. | 1,500 | 108⅝ | 108⅝ | 108⅝+ | ⅛ | 98⅛ |
| .... | 38 | 40 | Int Rys Cent Am | 300 | 39⅛ | 39 | 39 | .... | .... |
| 4.0 | 148⅝ | 149 | Int Tel & Tel. | 2,200 | 150⅛ | 148⅛ | 149 | — ⅛ | 125 |
| 8.6 | 69 | 70 | Int Salt | 10 | 70 | 70 | 70 | .... | .... |
| 7.1 | 56⅛ | 57 | Island Cr'k Coal | 300 | 56⅛ | 56⅛ | 56⅛ | .... | .... |
| .... | 80⅛ | 81 | Jewel Tea | 100 | 81 | 81 | 81 | .... | 51⅛ |
| .... | 29⅛ | 29⅝ | Jones Bros Tea | 5,700 | 30⅛ | 29⅝ | 29⅝+ | ⅛ | 10⅛ |
| 5.8 | 120 | 121 | Jones & L pfd. | 20 | 120 | 120 | 120 | — ⅛ | .... |
| .... | 14⅛ | 15 | Jordan Mot Car | 100 | 15 | 15 | 15 | + ⅛ | 18⅝ |
| .... | 60⅝ | 61⅛ | Kas City Sou. | 3,300 | 61⅝ | 60⅝ | 61⅝— | ⅛ | 42⅛ |
| 6.4 | 62⅝ | 63 | Kayser J | 1,000 | 63⅛ | 62⅝ | 62⅝— | ⅛ | 49⅛ |
| .... | 27⅝ | 27⅛ | Kelly-Spgfd | 5,600 | 28 | 26⅝ | 27⅝— | ⅛ | 10⅛ |
| 8.3 | 23⅛ | 24 | *Hayes Wheel | 200 | 24 | 24 | 24 | + ⅛ | .... |
| 6.0 | 84⅛ | 85 | Ken'cott Cop. | 13,200 | 84⅝ | 83⅝ | 84⅝+ | ⅛ | 62⅝ |
| 8.9 | 88⅝ | 89⅛ | Kinney Co pfd | 70 | 90 | 88⅝ | 90 | +1 | .... |
| 2.7 | 54 | 55 | ††Kraft Cheese | 600 | 55 | 54 | 55 | +1 | .... |
| .... | 50 | 55 | KresgeDep Sts pf | 100 | 53 | 53 | 53 | .... | 50⅝ |
| 1.7 | 70⅝ | 71 | Kresge S S. | 9,500 | 71⅛ | 69⅝ | 70⅛— | ⅛ | 55⅝ |
| 6.1 | 113⅝ | 115⅛ | Do pfd | 100 | 115⅛ | 115⅛ | 115⅛ | .... | .... |
| 8.6 | 35⅛ | 35⅛ | Lago Oil & Tr. | 1,400 | 35⅛ | 35 | 35⅛+ | ⅛ | 21⅝ |
| 6.0 | 83 | 83⅛ | Lambert Co. | 700 | 83⅝ | 83 | 83 | — ⅛ | 65⅛ |
| .... | 17 | 17⅛ | Lee Rub & Tire | 2,900 | 18 | 17 | 17⅛— | ⅛ | 7⅛ |
| 3.8 | 94 | 94⅛ | Lehigh Valley | 2,000 | 95⅛ | 94 | 94⅛— | 1⅛ | 103⅝ |
| 7.9 | 38⅛ | 38⅝ | Lehn & Fink | 300 | 38⅛ | 38⅛ | 38⅛— | ⅛ | 36⅝ |
| 5.2 | 30⅝ | 31 | Life Savers | 3,400 | 31⅛ | 30⅝ | 30⅝— | ⅛ | 23⅛ |
| 2.4 | 122 | 122⅛ | Liggett & My. | 500 | 122 | 122 | 122 | — ⅛ | 99⅛ |
| 2.4 | 123 | 123 | Do B | 1,100 | 122⅝ | 121 | 122⅝ | .... | 99⅛ |
| 7.1 | 57⅛ | 57⅛ | Lima Loco | 1,300 | 57⅛ | 56 | 57⅛ | .... | 65 |
| 5.2 | 67⅝ | 68 | Liquid Carb | 3,400 | 68⅝ | 68 | 68 | —1 | 52⅛ |
| 3.5 | 57 | 57⅛ | Loew's Inc. | 4,300 | 57⅝ | 57 | 57 | — ⅛ | 45 |
| .... | 5⅛ | 5⅝ | Loft Candy | 200 | 5⅝ | 5⅝ | 5⅝ | .... | 6⅛ |
| .... | 27 | 27⅛ | L'g Bell Lum A. | 200 | 27 | 27 | 27 | .... | .... |
| 3.0 | 53⅛ | 53⅝ | Loose-Wiles | 3,800 | 53⅝ | 53 | 53⅛— | ⅛ | .... |
| .... | 38⅝ | 39 | Lorillard | 3,800 | 38⅝ | 38⅛ | 38⅛— | ⅛ | 31⅛ |
| .... | 10⅝ | 10⅛ | Louisiana Oil | 2,300 | 10⅛ | 10⅝ | 10⅝ | .... | 10⅝ |
| 7.5 | 88⅛ | 90 | Do pfd | 130 | 88⅛ | 88⅛ | 88⅛ | .... | 95⅛ |
| 6.3 | 27⅛ | 27⅝ | Lou G & El A. | 2,400 | 27⅝ | 27 | 27⅛— | ⅛ | .... |
| 4.5 | 153 | 155⅛ | Lou & Nash. | 600 | 155⅛ | 154⅝ | 155⅛+ | 1⅛ | 132 |
| 7.5 | 26⅛ | 27 | Ludlum Steel | 1,800 | 27 | 26 | 26⅛+ | 1⅛ | 25 |
| 5.6 | 106⅝ | 107⅛ | Mack Truck | 5,700 | 107⅛ | 106⅝ | 107⅝+ | ⅝ | 96⅛ |
| 4.9 | 52⅛ | 53 | †MacAnd & F. | 200 | 53 | 53 | 53 | .... | .... |
| 6.1 | 112 | 116 | Mackay Co's. | 100 | 115 | 115 | 115 | —2⅛ | 130 |
| 5.9 | 67 | 68⅝ | Do pfd | 500 | 68⅝ | 67⅛ | 67⅛ | .... | .... |
| 4.2 | 23⅝ | 24 | Madison Sq Gar. | 2,500 | 24⅝ | 23⅛ | 23⅝+ | ⅛ | .... |
| 5.6 | 55⅝ | 56 | Magma Cop. | 26,900 | 56 | 53 | 56 | +3⅝ | 36 |
| .... | 17 | 17⅛ | Mallinson | 200 | 17⅛ | 17⅛ | 17⅛ | .... | .... |
| 7.8 | 91 | 92 | *Do pfd | 40 | 91 | 90 | 91 | + ⅝ | .... |
| .... | 35 | 39 | Manati Sugar | 100 | 35 | 35 | 35 | .... | 40⅛ |
| .... | 74⅝ | 75 | Do pfd | 1,000 | 76⅝ | 74⅛ | 74⅝— | 1⅛ | .... |
| 6.0 | 41⅛ | 41⅛ | Mandel Bros. | 200 | 41⅛ | 41⅛ | 41⅛+ | ⅛ | .... |
| 9.3 | 53⅛ | 54 | *ManhatEl Sup | 600 | 54⅛ | 53⅛ | 53⅛— | ⅛ | 56 |
| 11.7 | 42⅛ | 42⅝ | ManhEl gtd mod | 500 | 42⅝ | 42⅛ | 42⅝— | ⅛ | 54 |
| 9.0 | 79 | 79⅝ | Do gtd | 10 | 78⅝ | 78⅝ | 78⅝ | .... | .... |
| 6.1 | 33 | 34 | Manhat Shirt | 700 | 34 | 33⅛ | 33⅛— | ⅛ | 26⅛ |
| .... | 15 | 15⅛ | Maracaibo | 900 | 15⅝ | 15⅛ | 15⅛— | ⅛ | 19⅝ |
| .... | 35⅝ | 36 | Marland Oil | 21,600 | 36⅛ | 35⅝ | 35⅛+ | ⅝ | 53⅝ |
| 4.0 | 50⅛ | 51 | †Marlin Rock. | 1,100 | 50⅝ | 50 | 50⅝ | .... | 26⅛ |
| 12.5 | 16⅛ | 16⅛ | Martin-Parry | 1,000 | 16⅛ | 15⅛ | 16 | .... | .... |
| 3.1 | 126⅛ | 127⅛ | Math Alkali | 1,000 | 128 | 125 | 126⅛+ | ⅛ | 85 |
| 4.7 | 85⅛ | 86 | May Dept Strs. | 1,000 | 86⅛ | 85⅛ | 85⅛— | ⅛ | .... |
| 5.9 | 33⅝ | 34⅛ | Maytag | 4,800 | 34⅝ | 33⅝ | 34 | +1 | 23⅝ |
| 1.7 | 88 | 89 | McCrory Strs A | 430 | 90 | 88 | 89 | +1 | .... |
| 1.5 | 95 | 96 | Do B | 200 | 95 | 95 | 95 | —1 | 80⅛ |
| 3.9 | 25⅛ | 26⅛ | McIntire P M. | 100 | 26 | 26 | 26 | .... | .... |
| .... | 4⅝ | 5 | Mex Seaboard | 500 | 5 | 4⅛ | 5 | + ⅛ | 7⅛ |
| 7.5 | 19⅝ | 20 | Miami Copper | 10,000 | 20⅝ | 19⅝ | 20⅛+ | ⅛ | 16⅛ |
| .... | 29⅝ | 29⅛ | Mid Con Pet. | 10,400 | 29⅝ | 28⅝ | 29⅛— | ⅛ | 33 |
| 6.7 | 104 | 105⅛ | Do pfd | 300 | 104 | 104 | 104 | .... | 103⅛ |
| .... | 2 | 2⅛ | Mid States Oil | 700 | 2⅛ | 2 | 2 | — ⅛ | 1⅛ |
| .... | 1⅛ | 1⅛ | Do ctfs | 400 | 1⅛ | 1⅛ | 1⅛ | .... | 1⅛ |
| 3.3 | 240 | 241 | †Midl Steel pfd | 3,100 | 243 | 237 | 240 | .... | 112⅛ |
| .... | 21 | 21⅛ | Miller Rubber | 500 | 21⅛ | 20⅝ | 21⅛+ | 1⅛ | 34⅛ |
| .... | 3 | 3⅝ | M & St L. | 100 | 3⅛ | 3⅛ | 3⅛ | .... | 1⅛ |
| 5.9 | 67 | 68 | MStP&SSM LL | 50 | 68 | 68 | 68 | .... | .... |
| .... | 41⅝ | 42⅝ | M K & T. | 2,200 | 42⅝ | 41⅛ | 41⅛— | ⅛ | .... |
| 5.5 | 108⅝ | 108⅝ | Do pfd | 1,500 | 108⅝ | 108⅛ | 108⅝ | .... | 96 |
| .... | 51⅝ | 52 | Mo Pacific | 3,500 | 52⅛ | 51⅛ | 52 | + ⅛ | 39⅛ |
| .... | 112⅛ | 112⅝ | Do pfd | 2,400 | 113⅝ | 112⅛ | 112⅝— | ⅛ | 93⅛ |
| 4.8 | 103⅝ | 104⅛ | Mont Power | 200 | 104 | 104 | 104 | + ⅛ | 82⅛ |
| 3.4 | 117⅛ | 117⅝ | Montg Ward | 18,200 | 118⅝ | 117⅛ | 117⅝— | 1⅛ | 68⅝ |
| .... | 7⅛ | 7⅝ | Moon Motor | 6,500 | 7⅝ | 6⅝ | 7⅛+ | ⅛ | 12 |
| 15.4 | 3⅛ | 3⅝ | Mother Lode | 1,300 | 3⅛ | 3⅛ | 3⅛ | .... | 4⅛ |
| 17.1 | 20⅝ | 21 | Motor Meter | 700 | 21⅛ | 20⅝ | 20⅝— | ⅛ | 36 |
| 7.7 | 25⅝ | 26 | Motor Wheel | 600 | 26 | 25⅝ | 25⅝— | ⅛ | 20⅝ |
| .... | 70⅝ | 71 | Mullins Body | 600 | 70⅝ | 70⅝ | 70⅝— | ⅛ | .... |
| 7.6 | 106 | 109 | Do pfd | 20 | 106 | 106 | 106 | .... | .... |
| 6.0 | 49⅛ | 50 | Munsingwear | 500 | 50 | 49⅛ | 49⅛ | .... | .... |
| .... | 24⅛ | 24⅝ | Murray Body | 2,000 | 25⅝ | 24⅛ | 24⅛— | ⅛ | .... |
| 4.1 | 97⅛ | 98 | †Nash Motors | 11,100 | 99 | 97⅛ | 97⅛— | 1 | 69⅝ |
| .... | 7 | 7⅛ | Nat Acme stpd | 200 | 7⅛ | 7⅛ | 7⅛ | .... | .... |
| .... | 42 | 42⅝ | Nat Bellas Co. | 200 | 42⅝ | 42 | 42⅝— | ⅝ | .... |
| 7.5 | 93⅛ | 94 | Do pfd | 100 | 94 | 94 | 94 | .... | .... |
| 3.4 | 173⅝ | 174 | †Nat Biscuit | 1,000 | 175 | 174 | 174 | .... | 99⅝ |
| 6.3 | 50⅛ | 50⅝ | Nat Cash R. | 62,200 | 50⅝ | 46⅝ | 50⅝+ | 4⅛ | 41 |
| 4.8 | 61⅝ | 61⅝ | Nat Dairy Pr | 2,200 | 61⅛ | 61⅝ | 61⅝ | .... | 70⅝ |
| .... | 52 | 52⅛ | Nat Dist | 2,100 | 52⅝ | 52⅛ | 52⅛ | .... | 17 |
| .... | 62⅛ | 63⅛ | Do pfd | 900 | 63⅝ | 62⅝ | 62⅝ | .... | 41⅛ |
| .... | 27⅛ | 28⅛ | Nat Enamel | 300 | 28⅛ | 28⅛ | 28⅛+ | ⅛ | 25⅛ |
| 5.0 | 138 | 140 | Nat Ld pfd A | 200 | 139 | 138⅛ | 138⅛— | ⅛ | .... |
| 3.4 | 23⅛ | 23⅝ | Nat Pw & Lt. | 2,300 | 23⅝ | 23⅝ | 23⅝— | ⅛ | 21 |
| .... | 2⅝ | 3 | N RR M 2d pf | 1,000 | 3 | 2⅝ | 3 | .... | .... |
| 4.3 | 93⅛ | 94 | †Nat Supply | 800 | 94 | 93 | 94 | .... | 83 |
| 7.9 | 38⅛ | 38⅝ | Nat Radiator | 200 | 38⅛ | 38⅛ | 38⅛— | ⅛ | .... |
| 2.7 | 366 | 367 | Nat Surety | 1,810 | 373 | 361 | 367 | +9 | .... |
| 2.3 | 175⅛ | 177 | Nat Tea | 100 | 175⅛ | 175⅛ | 175⅛— | 1⅛ | .... |
| 7.5 | 20⅛ | 20⅝ | Nev Copper | 21,800 | 20⅝ | 20⅛ | 20⅝+ | ⅛ | 15⅝ |
| 5.2 | 135⅛ | 136 | N O T & M. | 20 | 136 | 136 | 136 | .... | .... |
| 7.0 | 43 | 43⅛ | N Y Air Brake | 1,500 | 43⅛ | 42⅝ | 43⅛+ | ⅝ | 43⅛ |
| 4.8 | 164⅛ | 165 | N Y Central | 13,100 | 165⅝ | 163⅝ | 164⅝— | ⅛ | 141⅛ |
| 4.8 | 126⅛ | 126⅝ | N Y C & St L | 300 | 126⅛ | 126 | 126⅛+ | ⅝ | 192 |
| 5.4 | 92 | 94 | N Y Dock pfd | 100 | 93 | 93 | 93 | .... | .... |
| .... | 61⅝ | 61⅝ | N Y N H & H. | 23,300 | 61⅝ | 60⅝ | 61⅝+ | ⅝ | 44 |
| 6.2 | 113⅝ | 113⅝ | Do 1st pfd. | 600 | 113⅛ | 113⅝ | 113⅝+ | ⅛ | .... |
| 3.1 | 33⅛ | 33⅛ | N Y O & W. | 1,700 | 33⅝ | 32⅛ | 33⅛— | ⅛ | 25⅝ |
| .... | 5⅛ | 6 | N Y Rys pfd. | 600 | 5⅛ | 5⅛ | 5⅛+ | ⅛ | .... |
| 6.0 | 98⅝ | 100 | N Y Stm 6% pf | 140 | 100 | 98⅝ | 100 | .... | 93⅝ |
| 6.5 | 109 | 110 | Do 7% pfd. | 230 | 110⅛ | 107⅛ | 109 | — ⅛ | .... |
| .... | .... | 30 | N Y St Rys pf | 100 | 25 | 25 | 25 | .... | .... |
| 6.1 | 115⅛ | 116⅛ | N L & O Pw pf | 60 | 115⅝ | 115⅛ | 115⅝ | .... | .... |
| 4.1 | 191⅛ | 192⅝ | †Norf & West | 1,100 | 193 | 191⅛ | 191⅛— | 1 | 160⅝ |
| .... | 59⅝ | 60 | ‡N American | 3,100 | 60⅝ | 59⅝ | 59⅝— | ⅛ | 46 |
| 5.6 | 53⅝ | 53⅝ | Do pfd | 100 | 53⅝ | 53⅝ | 53⅝+ | ⅛ | 50⅝ |
| 5.7 | 104 | 105 | N Am Edis pf | 100 | 104⅝ | 104⅝ | 104⅝ | .... | 96⅛ |
| 5.1 | 98⅛ | 99 | N Pacific | 500 | 99 | 98⅛ | 98⅛— | ⅛ | 80 |
| 5.2 | 96⅝ | 96⅝ | Do ctfs | 500 | 96⅝ | 96⅛ | 96⅝+ | ⅛ | .... |
| .... | 45 | 48 | Norwk Tire pf | 10 | 45 | 45 | 45 | .... | .... |
| 5.6 | 37⅝ | 38 | Oil Well Sup. | 15,100 | 38⅝ | 35⅛ | 38⅛+ | 3⅛ | 33⅝ |
| .... | 12⅝ | 13 | Omnibus | 1,000 | 13⅛ | 12⅛ | 12⅛ | .... | 14⅛ |
| 5.1 | 78 | 82 | Oppenheim Col. | 2,400 | 78⅛ | 77⅝ | 78⅛+ | ⅝ | .... |
| 8.0 | 24⅝ | 25 | Orpheum | 600 | 25 | 24⅝ | 25 | .... | 31⅛ |
| 4.1 | 148 | 150 | †Otis Elev | 100 | 148⅛ | 148⅛ | 148⅛+ | 1 | 130 |
| 5.0 | 119⅛ | 120 | Do pfd | 30 | 119⅛ | 119⅛ | 119⅛ | .... | 107⅛ |
| .... | 10 | 10⅛ | Otis Steel | 100 | 10⅛ | 10 | 10 | .... | .... |
| 8.3 | 83⅝ | 85⅝ | Do pr pfd. | 200 | 84 | 83⅝ | 83⅝ | .... | .... |
| 3.9 | 76⅝ | 77 | ††Owens Bot | 500 | 76⅝ | 76⅝ | 76⅝+ | ⅛ | 78⅝ |
| .... | 30⅝ | 31 | Pac Coast | 300 | 31⅛ | 30⅝ | 30⅝— | ⅛ | .... |
| 4.1 | 48⅛ | 48⅝ | Pacific Gas | 100 | 48⅛ | 48⅛ | 48⅛+ | ⅛ | .... |
| 4.5 | 155 | 156⅛ | Pac Tel & Tel | 380 | 157⅛ | 155 | 155 | —2 | .... |
| 5.2 | 114 | 115 | Do pfd | 100 | 115⅛ | 115⅛ | 115⅛ | .... | .... |
| 5.1 | 57⅝ | 58⅛ | †Pack Motor | 20,700 | 59 | 57⅝ | 57⅝— | 1 | 36 |
| .... | 16⅝ | 17 | Paige Det Mot | 7,000 | 17 | 16⅝ | 17 | .... | 11⅛ |
| .... | 40⅛ | 41 | P-Am P & T. | 5,300 | 40⅝ | 40⅛ | 40⅝— | ⅛ | 65⅛ |
| .... | 40⅝ | 41 | Do class B. | 23,100 | 41⅝ | 40⅛ | 41 | — ⅛ | 65⅛ |
| .... | 20⅝ | 21 | Pan-Am West. | 1,400 | 20⅝ | 20⅛ | 20⅝+ | ⅛ | 37⅝ |
| .... | 16⅝ | 17 | Panhandle P&R | 3,600 | 17⅛ | 16⅝ | 16⅝— | ⅛ | 14⅝ |
| 7.1 | 113⅝ | 113⅝ | Para Fam Las. | 35,200 | 113⅝ | 111⅛ | 113⅛+ | 2⅛ | .... |
| .... | 2⅝ | 2⅛ | Do rts | 200 | 2⅛ | 2⅛ | 2⅛+ | ⅛ | .... |
| .... | 34⅛ | 34⅝ | Park & Tilford | 4,600 | 35 | 34⅝ | 34⅝— | ⅛ | .... |
| 8.4 | 9⅝ | 9⅝ | Park-Utah Coal | 7,500 | 10 | 9⅝ | 9⅝+ | ⅛ | .... |
| 8.7 | 22⅝ | 23 | Patino Mines | 600 | 23 | 22⅝ | 23 | + ⅛ | .... |
| .... | 4⅛ | 4⅝ | Pathe Exc. | 200 | 4⅝ | 4⅛ | 4⅛+ | ⅛ | .... |
| 18.2 | 21⅛ | 21⅝ | Do A | 500 | 22 | 21⅛ | 21⅛+ | ⅛ | .... |
| .... | 21⅛ | 21⅛ | Peerless Mo. | 500 | 22 | 22 | 22 | .... | 29⅛ |
| .... | 22⅝ | 22⅝ | Penick & Ford | 100 | 22⅝ | 22⅝ | 22⅝— | ⅛ | 22⅛ |
| 8.9 | 22 | 22⅛ | Pa Dix Cement | 1,200 | 22⅝ | 22 | 22 | — ⅛ | 39⅛ |
| 5.4 | 64⅝ | 65 | Penn R R. | 2,100 | 65 | 64⅝ | 64⅝ | .... | 57 |
| 5.0 | 159⅝ | 163 | Peoples Gas | 200 | 160⅝ | 159⅝ | 159⅝— | 1 | 128 |
| .... | 35 | 37 | Peoria & East. | 2,100 | 37⅝ | 36⅛ | 37⅝+ | 1⅝ | .... |
| .... | .... | .... | Phil Co 5% pfd | 40 | 49 | 49 | 49 | .... | .... |
| 5.7 | 52⅛ | 52⅛ | Do 6% pfd. | 500 | 52⅛ | 52⅛ | 52⅛— | ⅛ | 50 |
| .... | 39⅝ | 39⅛ | Phil Read Coal | 7,000 | 40 | 39⅛ | 39⅛— | ⅛ | 43⅛ |
| .... | 19⅛ | 20 | Phillip Morris | 1,400 | 19⅛ | 19 | 19⅛— | ⅛ | 38⅝ |
| 7.2 | 41⅝ | 41⅛ | Phillips Pet. | 6,000 | 41⅛ | 40⅝ | 41⅛— | ⅝ | 56 |
| .... | 37 | 38 | Phoeninx Hose | 100 | 37⅛ | 37⅛ | 37⅛— | ⅛ | 44 |
| .... | 14⅛ | 14⅝ | Pierce-Arrow | 800 | 14⅝ | 14⅛ | 14⅛— | ⅛ | 22⅛ |
| .... | 49⅝ | 50⅛ | Do pfd | 500 | 50 | 49 | 49 | —2⅝ | 105⅛ |
| .... | ⅛ | ⅝ | Pierce Oil | 200 | ⅝ | ⅝ | ⅝— | ⅛ | ⅛ |
| .... | 3 | 3⅛ | Pierce Pet. | 1,100 | 3⅛ | 3 | 3⅛ | .... | 3 |
| 4.8 | 33⅝ | 33⅛ | Pillsbury F M. | 1,100 | 33⅝ | 33 | 33⅛+ | ⅛ | .... |
| .... | 51 | 51⅛ | Pittsburgh C. | 600 | 51⅛ | 51 | 51 | — ⅛ | .... |
| .... | 87⅝ | 90 | Do pfd | 100 | 88⅛ | 88⅛ | 88⅛+ | ⅛ | 75⅛ |
| 9.2 | 76 | 78 | Pitts T C pfd. | 60 | 77 | 76 | 76 | .... | .... |
| 4.2 | 143 | 144⅛ | Pitts & W Va. | 500 | 143 | 141 | 143 | +1 | 127 |
| 5.7 | 76⅛ | 77 | Porto R T A. | 700 | 77 | 76⅝ | 77 | .... | .... |
| .... | 30 | 30⅛ | Do B | 4,300 | 30⅝ | 29⅝ | 30⅛— | ⅛ | .... |
| 4.1 | 122⅛ | 122⅝ | Postum Cereal | 13,200 | 123 | 120⅝ | 122⅝— | ⅛ | 102 |
| 8.1 | 84⅛ | 88⅛ | Pred St Car pfd | 500 | 87⅝ | 87⅝ | 87⅝ | .... | .... |
| .... | 25⅛ | 25⅛ | Prod & Ref. | 2,100 | 26⅛ | 25⅛ | 25⅛— | ⅛ | 18⅛ |
| .... | 41⅛ | 42 | Do pfd | 200 | 41⅝ | 41⅛ | 41⅛— | 1⅛ | 38⅛ |
| 2.8 | 67 | 70 | †Prop Brush | 20 | 71 | 69 | 69 | —1 | .... |
| 5.4 | 109⅝ | 110 | P SE&G 6% pf | 200 | 110⅝ | 110 | 110⅝+ | ⅛ | 102½ |
| 4.7 | 42⅛ | 42⅝ | P Ser N J. | 1,000 | 42⅝ | 42⅛ | 42⅛+ | ⅛ | 32⅛ |
| 5.8 | 103⅛ | 103⅝ | Do 6% pfd. | 200 | 103⅛ | 103⅛ | 103⅛+ | ⅛ | .... |
| 4.9 | 82⅛ | 83 | Pullman Inc. | 4,700 | 83⅛ | 82⅛ | 82⅛— | ⅛ | .... |
| .... | 30⅛ | 30⅝ | Punta A Sug. | 1,100 | 30⅛ | 30⅝ | 30⅝— | ⅛ | 46⅛ |
| 5.7 | 26⅛ | 26⅛ | Pure Oil | 1,500 | 26⅛ | 26⅛ | 26⅛ | .... | 27⅛ |
| 5.2 | 58 | 58⅝ | Purity Bak A. | 200 | 58⅝ | 58⅝ | 58⅝ | .... | 47⅛ |
| 2.2 | 91 | 91⅛ | Do B | 1,300 | 91⅛ | 91⅛ | 91⅛— | ⅛ | 41⅛ |
| .... | 91⅛ | 92 | Radio Co. | 42,000 | 93⅝ | 90⅝ | 91⅝— | 1⅝ | 58⅝ |
| 3.9 | 103⅝ | 104⅛ | Reading | 3,400 | 105 | 103⅝ | 103⅝— | ⅝ | 98⅛ |
| 4.7 | 43 | 43⅛ | Do 1st pfd. | 100 | 43⅛ | 43⅛ | 43⅛ | .... | .... |
| .... | 23 | 23⅛ | Real Silk Hse. | 100 | 22⅝ | 22⅝ | 22⅝— | ⅛ | 42⅛ |
| 3.7 | 79 | 80 | Reid Ice Crm. | 1,600 | 81 | 80 | 80 | — ⅛ | .... |
| 6.4 | 110⅛ | 112 | Do pfd | 100 | 110⅛ | 110⅛ | 110⅛ | .... | .... |
| .... | 22⅝ | 23 | Remington R. | 5,600 | 23 | 22⅛ | 22⅝— | ⅛ | .... |
| 7.5 | 93 | 94⅛ | Do 1st pfd. | 100 | 94 | 94 | 94 | — ⅛ | .... |
| 6.8 | 59⅛ | 60 | Rep I & Steel | 600 | 60 | 59⅛ | 59⅛+ | ⅛ | 57⅛ |
| 6.8 | 102⅝ | 103⅝ | Do pfd | 100 | 103 | 103 | 103 | .... | .... |
| .... | 9⅛ | 9⅝ | Reynolds Spg. | 19,500 | 10⅛ | 8⅛ | 9⅛— | ⅝ | 4⅝ |
| 3.1 | 25⅛ | 25⅝ | †Reo Motor | 2,600 | 26⅛ | 25⅛ | 25⅛— | ⅛ | .... |
| 3.2 | 157⅝ | 157⅝ | †Reyn Tob B. | 1,800 | 157⅝ | 157 | 157⅝+ | ⅛ | 120 |
| 3.9 | 25⅝ | 26⅛ | Richfield Oil | 5,200 | 27 | 25⅝ | 26 | —1⅛ | .... |
| 3.2 | 186 | 186⅝ | Rossia Ins. | 8,900 | 187⅛ | 178⅛ | 186⅝+ | 7⅛ | .... |
| 6.5 | 47⅛ | 47⅝ | Roy D N Y. | 800 | 47⅝ | 47⅝ | 47⅝ | .... | 51 |
| 1.7 | 56⅛ | 58 | Rutl R R pfd. | 100 | 57 | 57 | 57 | .... | 47⅛ |
| 4.8 | 41⅛ | 41⅝ | †St Joe Lead | 700 | 41⅛ | 41⅛ | 41⅛ | .... | 41⅛ |
| 6.4 | 109⅝ | 109⅛ | †St L & S F. | 2,200 | 109⅝ | 109 | 109⅛— | ⅛ | 102⅝ |
| 6.0 | 100 | 101 | Do pfd | 100 | 100⅛ | 100⅛ | 100⅛ | .... | 96⅛ |
| .... | 78 | 79 | St L S W. | 400 | 79⅛ | 78⅛ | 78⅛— | ⅛ | 62⅝ |
| 6.4 | 63⅝ | 63⅝ | Savage Arms | 200 | 63⅝ | 63⅛ | 63⅝— | ⅛ | .... |
| 6.7 | 52 | 52⅛ | Schulte Stores | 4,300 | 52⅝ | 52 | 52⅛+ | ⅛ | 48⅛ |
| .... | 30⅝ | 31 | Seaboard A L. | 1,600 | 31 | 30⅝ | 30⅝+ | ⅛ | 34 |
| .... | 39⅛ | 40 | Do pfd | 300 | 40 | 39⅝ | 40 | — ⅛ | .... |
| 2.9 | 88⅝ | 89⅛ | Sears-Roebuck | 19,500 | 90 | 88 | 88⅝— | ⅛ | 54⅛ |
| 8.0 | 14⅝ | 15 | Seagrave Co. | 2,800 | 15⅛ | 14⅝ | 15⅛ | .... | 13⅛ |
| .... | 3 | 3⅛ | Seneca Copper | 39,600 | 3⅛ | 2⅛ | 3⅛+ | 1⅛ | 3 |
| 2.2 | 92⅛ | 93⅛ | Shattuck F G. | 200 | 93⅝ | 92 | 92 | —1⅛ | 63⅛ |
| 5.8 | 25⅝ | 25⅛ | Shell Un Oil | 1,900 | 25⅝ | 25⅛ | 25⅝ | .... | 29⅛ |
| 7.4 | 67⅝ | 67⅛ | Shubert Thea. | 1,300 | 68⅛ | 67⅛ | 67⅛— | ⅝ | 60 |
| 3.4 | 58 | 58⅛ | Simmons Co. | 8,100 | 58⅝ | 57⅝ | 58⅛— | ⅛ | 32⅛ |
| .... | 25 | 25⅛ | Simms Pet. | 6,200 | 26 | 25⅛ | 25⅛— | ⅛ | 19⅛ |
| .... | 21⅝ | 21⅛ | Sinclair Oil | 112,600 | 22 | 20⅝ | 21⅛+ | 1⅛ | 19⅛ |
| 7.4 | 27 | 27⅛ | Skelly Oil | 1,000 | 27⅛ | 26⅝ | 27⅛— | ⅛ | 34⅛ |
| .... | 12⅛ | 13 | Snider Pack Co | 900 | 13 | 12⅝ | 13 | + ⅛ | .... |
| 5.4 | 37⅛ | 38 | S Porto R Sug. | 6,700 | 38⅝ | 37⅛ | 37⅝— | ⅛ | .... |
| 4.5 | 43⅛ | 44 | So Cal Edison | 1,700 | 44 | 43⅛ | 43⅝— | ⅛ | 30 |
| 4.9 | 124⅛ | 124⅝ | Southern Pac. | 4,700 | 125 | 123⅝ | 124⅝+ | 1⅛ | 110⅝ |
| 5.5 | 145⅝ | 145⅛ | Southern Ry. | 3,500 | 146⅛ | 145⅝ | 145⅛— | ⅛ | 121 |
| .... | 27⅝ | 28 | Sou Dairies A. | 6,100 | 28⅝ | 27⅝ | 28 | — ⅝ | 43⅛ |
| .... | 10 | 10⅛ | Do B | 1,100 | 10⅝ | 10⅛ | 10⅛— | ⅛ | 19⅛ |
| .... | 25 | 25⅛ | Spicer Mfr. | 300 | 25⅛ | 25 | 25 | — ⅛ | 22⅛ |
| 5.8 | 59⅛ | 59⅛ | Standard Gas | 2,400 | 59⅝ | 59⅛ | 59⅛— | ⅛ | 56⅛ |
| .... | ⅛ | 1 | Do rights | 5,100 | ⅝ | ⅛ | ⅝— | ⅛ | .... |
| 6.1 | 64⅛ | 65⅝ | Do pfd | 200 | 65 | 64⅛ | 64⅛— | 1 | 56⅛ |
| 4.9 | 101 | 101⅛ | Standard Mill. | 900 | 101⅛ | 100 | 101⅛+ | 1 | 72⅛ |
| 4.6 | 55⅛ | 55⅝ | †Stand Oil Cal. | 1,800 | 55⅝ | 55⅛ | 55⅝— | ⅝ | 56⅛ |
| 2.5 | 39⅝ | 39⅝ | Stand Oil N J. | 3,900 | 39⅛ | 39⅛ | 39⅛— | ⅛ | 38⅛ |
| 4.7 | 31⅝ | 31⅝ | Stand Oil N Y. | 2,800 | 31⅝ | 31⅛ | 31⅝— | ⅛ | 30 |
| 5.2 | 131 | 134⅛ | †Sterling Prod. | 100 | 134 | 134 | 134 | — ⅛ | .... |
| 7.4 | 80⅛ | 81 | Stewart-Warn | 1,900 | 81 | 80⅛ | 80⅝— | ⅛ | 66⅛ |
| 4.7 | 43 | 44 | Stromberg | 300 | 43⅝ | 43 | 43⅝ | .... | 50 |
| 8.3 | 59⅛ | 59⅛ | Studebaker | 8,600 | 60⅛ | 59⅛ | 59⅛— | 1⅝ | 56⅛ |
| 5.6 | 122⅝ | 124 | Do pfd | 260 | 124 | 123⅝ | 123⅝ | .... | .... |
| .... | 4⅛ | 4⅝ | Sub Boat | 1,500 | 4⅝ | 4 | 4⅛+ | ⅛ | 3⅛ |
| 3.0 | 32⅝ | 32⅝ | Sun Oil | 1,400 | 32⅝ | 32⅛ | 32⅝+ | ⅛ | 31⅛ |
| .... | 3⅛ | 3⅛ | Superior Oil | 600 | 3⅛ | 3⅛ | 3⅛— | ⅛ | 4⅛ |
| .... | 13 | 13⅛ | Sweets Co. | 1,400 | 13⅛ | 12⅛ | 13⅛+ | ⅛ | 13⅛ |
| .... | 12 | 13 | Symington A. | 400 | 12⅛ | 12⅛ | 12⅛— | .... | .... |
| 3.7 | 16⅛ | 17 | Telautograph | 100 | 16⅛ | 16⅛ | 16⅛ | .... | .... |
| 4.6 | 11 | 11⅛ | Tenn Copper | 1,600 | 11⅛ | 10⅝ | 11 | + ⅛ | 11 |
| 5.7 | 52⅝ | 53⅛ | Texas Co. | 4,100 | 53⅝ | 52⅝ | 52⅝— | ⅛ | 57⅛ |
| 5.3 | 76⅛ | 76⅝ | Tex Gulf Sul. | 27,100 | 77⅝ | 75⅝ | 76⅛— | 1⅛ | 50⅝ |
| .... | 27⅛ | 27⅝ | Tex L Tr new | 17,900 | 28⅝ | 27⅛ | 27⅝— | ⅛ | .... |
| .... | 99 | 102 | Texas & Pac. | 2,400 | 101 | 99 | 101 | .... | 56⅛ |
| 4.5 | 14⅝ | 14⅛ | T & P C & Oil | 2,800 | 14⅝ | 14⅛ | 14⅛+ | ⅛ | 14⅛ |
| .... | 30⅝ | 31 | Third Avenue | 200 | 31 | 31 | 31 | — ⅛ | 14⅛ |
| .... | 17⅛ | 17⅝ | Tidewat Assn. | 6,900 | 17⅝ | 17⅛ | 17⅝ | .... | .... |
| 6.8 | 87⅝ | 88 | Do pfd | 500 | 88 | 87⅝ | 88 | — | .... |
| 3.5 | 22⅝ | 23⅝ | Tidewater Oil | 200 | 23⅛ | 22⅝ | 22⅝ | .... | .... |
| 5.8 | 86⅛ | 87⅝ | Do pfd | 200 | 86⅝ | 86⅛ | 86⅝ | .... | 90 |
| 3.0 | 135⅛ | 136 | †Timken R B. | 35,300 | 137⅛ | 134⅛ | 135⅛+ | 1 | 82⅛ |
| 6.1 | 114⅛ | 114⅝ | Tobacco Prod. | 5,700 | 115⅝ | 114⅛ | 114⅝— | ⅛ | 109 |
| 6.0 | 116 | 116⅝ | Do A | 200 | 115⅝ | 115⅝ | 115⅝— | 1⅛ | 113 |
| .... | 9⅛ | 9⅛ | Trans Con Oil | 3,400 | 9⅝ | 9 | 9⅛— | ⅛ | 4⅛ |
| 6.6 | 47 | 47⅛ | Trans & Wms. | 3,700 | 47⅛ | 45⅛ | 47 | — ⅛ | .... |
| 8.0 | 47⅛ | 50 | Twin City | 200 | 50 | 50 | 50 | — ⅛ | .... |
| 6.2 | 64⅛ | 64⅝ | Underwd Type. | 900 | 65 | 64⅛ | 64⅝— | ⅛ | 46 |
| .... | 46 | 47 | Un Bag & Pap | 500 | 46 | 45⅛ | 45⅝— | ⅝ | 45⅛ |
| 4.0 | 147⅛ | 148⅛ | Union Carbide | 5,300 | 149⅝ | 147⅛ | 147⅛— | 1 | 94⅛ |
| 4.4 | 45⅛ | 45⅛ | Union Oil Cal. | 1,200 | 45⅛ | 44⅝ | 44⅝— | ⅛ | 53⅛ |
| 5.2 | 192⅝ | 193⅝ | Union Pacific | 4,400 | 195 | 192⅝ | 192⅝— | 1⅛ | 162 |
| 4.7 | 84⅛ | 85 | Do pfd | 1,100 | 84⅛ | 84⅛ | 84⅛— | ⅛ | .... |
| 2.3 | 33⅝ | 33⅛ | Un Cig Stores | 300 | 33⅝ | 33⅛ | 33⅝+ | ⅛ | .... |
| 4.7 | 192 | 193⅛ | United Drug | 700 | 193⅛ | 193⅛ | 193⅛+ | ⅛ | 169⅛ |
| 5.8 | 60 | 60⅛ | Do 1st pfd. | 200 | 60⅛ | 60⅛ | 60⅛ | .... | 58⅛ |
| 2.8 | 143 | 143⅛ | United Fruit | 400 | 143⅛ | 143⅛ | 143 | — ⅛ | 120⅛ |
| .... | 18 | 18⅝ | U S Dist. | 700 | 18⅛ | 18⅛ | 18⅛ | .... | .... |
| 7.8 | 51 | 52 | U S Hoffman | 1,700 | 51⅛ | 49⅝ | 51⅛+ | 2⅛ | .... |
| 15.3 | 42⅝ | 46 | Un Dyewd pfd. | 40 | 46 | 46 | 46 | .... | .... |
| 4.6 | 108⅝ | 109 | U S Ind Alco. | 6,700 | 109⅛ | 107 | 109 | .... | 75⅛ |
| 5.8 | 119 | 130 | Do pfd | 200 | 121 | 121 | 121 | .... | .... |
| .... | 54⅛ | 54⅛ | U S Leath A. | 2,400 | 54⅝ | 54 | 54⅝— | .... | .... |
| 6.0 | 67 | 67⅛ | U S Realty | 2,500 | 67⅝ | 66⅝ | 67⅛— | .... | 64 |
| .... | 55⅛ | 55⅛ | U S Rubber | 7,100 | 56⅛ | 55⅛ | 55⅛— | 1 | 61⅛ |
| 7.8 | 102 | 103 | Do 1st pfd. | 800 | 102⅝ | 102⅛ | 102⅝— | ⅛ | 108⅛ |
| 7.5 | 47⅛ | 47⅛ | U S Smelt. | 5,800 | 48⅛ | 47⅛ | 47⅛— | ⅛ | 46⅛ |
| 6.7 | 51⅝ | 52 | Do pfd | 100 | 52 | 52 | 52 | .... | .... |
| 4.8 | 148⅝ | 148⅝ | U S Steel | 81,500 | 149⅝ | 146⅝ | 148⅝+ | ⅝ | 114⅛ |
| 5.0 | 130⅛ | 140 | Do pfd | 600 | 140 | 139⅛ | 140 | +1 | 129⅛ |
| 8.0 | 100⅝ | 101⅛ | Univ Pic pfd. | 30 | 100⅝ | 100⅝ | 100⅝— | 1 | .... |
| 7.3 | 27⅛ | 27⅝ | Univ P & Rad. | 500 | 28 | 27⅝ | 27⅝— | ⅛ | 33⅝ |
| 4.5 | 66⅛ | 66½ | Univ Leaf Tob | 600 | 67⅛ | 66⅛ | 66⅛— | 1⅛ | .... |
| 4.0 | 147⅛ | 150 | Utah Copper | 10 | 147⅛ | 147⅛ | 147⅛+ | ⅛ | .... |
| 7.1 | 29⅛ | 29⅝ | Ut Pw & Lt A | 1,000 | 29⅝ | 29⅛ | 29⅝+ | ⅛ | .... |
| 4.7 | 63⅝ | 64 | Vanadium | 20,700 | 65⅝ | 62⅛ | 63⅝— | 1⅝ | 39⅛ |
| .... | 42 | 45 | Van Raalte 1 p | 50 | 45 | 45 | 45 | .... | .... |
| 6.7 | 59⅛ | 59⅝ | Vick Chem | 1,000 | 60 | 59⅛ | 59⅝— | ⅛ | 46⅝ |
| .... | 52⅝ | 52⅛ | Victor Talk M | 3,900 | 53⅝ | 52⅝ | 52⅛— | ⅛ | .... |
| 5.6 | 107 | 108⅛ | Do cvt pfd. | 300 | 109 | 108⅛ | 108⅛— | ⅛ | .... |
| 6.9 | 102 | 102⅝ | Do pr pfd. | 900 | 102 | 100⅛ | 102 | +1⅛ | .... |
| .... | 13⅝ | 14 | Virgin Chem | 600 | 14 | 13⅝ | 14 | + ⅛ | 10⅛ |
| .... | 46 | 46⅛ | Do 6% pfd. | 800 | 46⅛ | 46⅛ | 46⅛ | .... | 36 |
| 7.9 | 89 | 90 | Do 7% pfd. | 100 | 89 | 89 | 89 | .... | .... |
| .... | 21 | 21⅛ | ¶Vivadou | 3,000 | 21⅝ | 21 | 21⅛— | ⅛ | 30 |
| .... | 26⅝ | 27 | Vulcan Det | 90 | 28 | 27 | 27 | — ⅛ | .... |
| .... | 66 | 66⅝ | Wabash | 3,400 | 66⅝ | 65⅛ | 66 | .... | 41⅛ |
| 7.5 | 19⅛ | 20 | Waldorf Sys | 100 | 19⅝ | 19⅝ | 19⅝ | .... | 21⅛ |
| 6.8 | 17⅛ | 17⅛ | Walworth Co. | 200 | 17⅛ | 17⅛ | 17⅛ | .... | 19⅛ |
| 7.0 | 111 | 117 | Ward Bak A. | 20 | 114⅛ | 114⅛ | 114⅛ | .... | 109⅛ |
| .... | 26⅛ | 26⅝ | Do B | 1,800 | 27⅝ | 26⅛ | 26⅛— | ⅛ | .... |
| .... | 19 | 19⅛ | Warner Br P A | 3,500 | 19⅝ | 18⅝ | 19 | .... | 40 |
| 6.5 | 31⅛ | 32 | Warner Quin | 2,000 | 32⅝ | 31⅛ | 31⅛— | ⅛ | .... |
| 2.4 | 161 | 165 | Warren Bros | 200 | 165 | 164⅛ | 164⅛ | .... | 65⅛ |
| .... | 17⅛ | 17⅝ | Do rts | 300 | 17⅝ | 17⅛ | 17⅝+ | ⅛ | .... |
| 4.4 | 67⅝ | 68 | Do 1st pfd. | 150 | 68⅝ | 67⅝ | 68 | —1 | .... |
| .... | 20 | 20⅛ | Warren Fdy | 100 | 20⅛ | 20⅛ | 20⅛— | ⅛ | .... |
| 5.7 | 69 | 70 | Weber & Heil. | 500 | 70 | 69⅝ | 70 | — ⅛ | 56 |
| .... | 50⅛ | 50⅝ | West Mary | 4,600 | 51 | 50 | 50⅝+ | ⅛ | 12⅛ |
| 7.3 | 55⅝ | 56 | W Div Pr A. | 700 | 55⅝ | 54⅝ | 55⅝ | .... | .... |
| .... | 25⅛ | 25⅝ | Do B | 200 | 25⅝ | 25⅝ | 25⅝ | .... | .... |
| .... | 36⅛ | 37 | West Pac | 500 | 37 | 36⅛ | 37 | + ⅛ | .... |
| .... | 61 | 62 | Do pfd | 700 | 61⅝ | 60⅛ | 60⅛— | 1⅛ | 80 |
| 6.5 | 106⅝ | 108 | W Penn El A. | 20 | 108 | 108 | 108 | .... | .... |
| 5.9 | 101⅛ | 101⅝ | Do A 6% p | 190 | 101⅝ | 101⅛ | 101⅝+ | ⅛ | .... |
| 6.3 | 111 | 112 | Do 7% pfd. | 110 | 112 | 111⅛ | 111⅛— | .... | .... |
| 6.4 | 109⅝ | 110 | W Pa Pw 6% p | 10 | 109 | 109 | 109 | .... | 102 |
| 6.0 | 116 | 116⅝ | Do 7% pfd. | 20 | 116⅛ | 116⅛ | 116⅛+ | ⅛ | 114⅛ |
| 4.6 | 171 | 171⅛ | Western Union | 500 | 171⅛ | 171 | 171 | — ⅛ | 147⅛ |
| 4.3 | 46 | 46⅛ | Westing Air Br | 8,500 | 47⅛ | 46 | 46 | — ⅛ | .... |
| 4.5 | 90⅛ | 90⅝ | Westing Elec | 7,100 | 91⅝ | 89⅝ | 90⅝— | ⅛ | 69⅛ |
| .... | 12 | 13⅛ | Weston Elec | 100 | 12⅛ | 12⅛ | 12⅛ | .... | .... |
| 4.6 | 20⅛ | 20⅝ | White Eagle | 1,100 | 20⅝ | 20⅛ | 20⅝+ | ⅛ | 35 |
| 5.3 | 37 | 37⅛ | White Motors | 1,300 | 37⅛ | 37 | 37⅛— | ⅛ | 57 |
| .... | 46 | 46⅛ | White Sw Mch. | 10,500 | 46⅝ | 45⅛ | 46⅝+ | 1⅝ | .... |
| 7.3 | 54⅛ | 55⅝ | Do pfd | 200 | 55 | 54⅝ | 55 | .... | 56 |
| .... | 17⅝ | 17⅛ | Willys Overld. | 13,200 | 17⅛ | 17⅛ | 17⅛+ | ⅛ | 23⅝ |
| 7.4 | 94 | 94⅛ | Do pfd | 300 | 94⅛ | 94⅛ | 94⅛ | .... | .... |
| .... | 11 | 11⅛ | Wilson & Co. | 300 | 11⅛ | 11⅛ | 11⅛— | ⅛ | 12⅛ |
| .... | 20 | 21 | Do A | 600 | 20⅛ | 20⅛ | 20⅛— | ⅛ | 29 |
| .... | 64 | 66 | Do pfd | 100 | 65 | 65 | 65 | — ⅛ | 79 |
| 2.6 | 192 | 192⅛ | †Woolworth | 7,600 | 192⅝ | 190⅝ | 192⅝+ | ⅝ | 189 |
| .... | 30 | 31⅛ | Worthing Pmp | 200 | 31⅛ | 31⅛ | 31⅛ | .... | .... |
| 1.4 | 78⅛ | 79⅛ | Wright Aero | 3,500 | 79⅝ | 76⅛ | 79 | —1 | 30⅛ |
| 4.3 | 69 | 69⅛ | †Wrigley | 200 | 71 | 70 | 70 | +1⅛ | 52 |
| .... | 34⅛ | 34⅝ | Yellow Trk | 11,600 | 34⅝ | 34⅛ | 34⅛— | ⅛ | 28 |
| 7.9 | 88⅝ | 89⅛ | Do pfd | 100 | 89 | 89 | 89 | — ⅛ | 100 |
| 9.4 | 41⅛ | 42⅛ | Yellow Taxi | 40 | 42⅛ | 42⅛ | 42⅛ | .... | .... |
| 5.3 | 94⅛ | 94⅝ | Youngs S & T. | 900 | 94⅝ | 94⅛ | 94⅛— | ⅛ | 60⅛ |

*Ex dividend. †Pays extra dividend. ‡Ex rights. **Initial dividend. ††Stock dividend declared. ‡10% dividend in stock. ¶Dividend in stock.

Sales end first hour, 648,000; end second hour, 1,240,400; end third hour, 1,744,900; end fourth hour, 2,328,000; total sales, 2,950,200 shares.

## BOSTON STOCK MARKET

[Quotations by Paine, Webber & Co.]

| | Sales. | High. | Low. | Close. |
|---|---|---|---|---|
| Amoskeag new | 380 | 20¼ | 20 | 20¼ |
| Arcadian Cons | 3,995 | 3¾ | 2¾ | 3¾ |
| Aris Coml | 480 | 6⅝ | 6½ | 6⅝ |
| Bos Albany | 74 | 183 | 182 | 182 |
| Cal Hecla | 7,800 | 24⅝ | 23⅝ | 23⅝ |
| Cop Range | 2,625 | 21 | 20 | 20 |
| East Butte | 830 | 2½ | 2¼ | 2½ |
| Eastern Mfg | 1,325 | 1¾ | 1½ | 1¾ |
| Edison Elec | 95 | 260 | 258 | 258 |
| Franklin | 100 | 60 | 60 | 60 |
| Gillette | 130 | 104 | 103⅝ | 104 |
| Hancock | 100 | 75 | 70 | 75 |
| Herman Nelson | 630 | 32 | 31½ | 32 |
| Hood Rub | 680 | 43⅝ | 43 | 43⅝ |
| Island Creek | 95 | 56⅝ | 56¼ | 56⅝ |
| Isle Royale | 700 | 16 | 15 | 15⅝ |
| Kew | 400 | 2½ | 2¼ | 2½ |
| Lake | 180 | 3 | 1¾ | 2¼ |
| La Salle | 375 | 95 | 75 | 95 |
| Mason Val | 50 | 1⅛ | 1⅛ | 1⅛ |
| Mass Cons | 280 | 65 | 55 | 55 |
| Mass Gas | 240 | 116 | 115¼ | 115¼ |
| Do pfd | 319 | 80 | 78⅝ | 79 |
| Mayflower O C | 900 | .80 | .80 | .80 |
| Mohawk | 800 | 50⅝ | 49⅝ | 50⅝ |
| Nat Leather | 200 | 3½ | 3½ | 3½ |
| New Cornelia | 520 | 29¼ | 29 | 29¼ |
| N E Tel | 235 | 138 | 138 | 138 |
| Nipissing | 200 | 6 | 6 | 6 |
| Nor Butte | 1,295 | 1½ | 1⅛ | 1⅛ |
| Old Dominion | 500 | 12 | 12 | 12 |
| Pac Mills | 595 | 38⅜ | 38 | 38 |
| Pond Creek | 160 | 13 | 12¾ | 12¾ |
| Quincy | 887 | 17 | 16¾ | 16¾ |
| Shannon | 600 | 45 | 45 | 45 |
| St Mary's Land | 395 | 32 | 31¼ | 31¼ |
| Torrington | 75 | 86 | 84¾ | 86 |
| Tower Mfg | 645 | 4 | 2¾ | 4 |
| Un Twist Drill | 140 | 13 | 12½ | 13 |
| Fruit | 326 | 144 | 142¾ | 143 |
| United Shoe | 829 | 64⅝ | 64¼ | 64¼ |

Call or write for a copy of our booklet "The Inside Workings of a Bond House"—a description of the various steps we take to assure ourselves of the safety of the bonds we handle. Ask for booklet W-48.

Do Your Investments Belong to a Good Family?

GOOD backing counts for as much in an investment as it does in an individual. There are classes in investments, as there are in society. Good bonds are of the aristocracy.

They are well connected, conservative, dependable. When sponsored by reliable investment dealers, they are good company for your funds to associate with. And yet they are as available for the man or woman of small means as for the wealthiest individual, bank or other institution.

Are your investments of a good family? Or are they unknown orphans, without connections or backing of any sort—devoid even of any individuality of their own?

When you invest in sound Municipal, Public Utility or Industrial Bonds, your money joins the Aristocracy of Safety. May we send you our list of safe bonds?

THOMPSON ROSS & CO.
ESTABLISHED 1912
INVESTMENT SECURITIES
Bank Floor - 29 South La Salle Street
CHICAGO
Telephone Randolph 6300
NEW YORK BOSTON SAN FRANCISCO

# GRAIN MARKETS IMPROVE AFTER EARLY DECLINE

BY CHARLES MICHAELS.

Grain markets were easier early yesterday on local selling, but the surplus in the pits was absorbed by commission houses on resting orders and prices rallied sharply and closed within a fraction of the top, with wheat off ¼@⅝c for the day. December closed at $1.26⅛ and May $1.30⅝@1.30½. Corn was ½c higher to ⅛c lower, the former on December, which closed at 84½@84⅝c, and May 91⅛@91⅜c. Oats were ⅛@¼c lower and rye ⅜c lower to ¼c higher.

Winnipeg was strong and ¾c higher with May there 5⅜c over Chicago at the last, which resulted in back spreading between the two markets. Argentine news seems to have little effect on the world's markets and Buenos Aires closed unchanged to ⅛c higher and Rosario unchanged.

Government weekly weather report showed unfavorable conditions in the dry sections of Kansas and Nebraska, but elsewhere the outlook is favorable except where ice formed in fields. Export demand was slow with sales in all positions finally estimated at 200,000 bu.

Corn made its lowest prices of the day early and the highest about the close with a leading local professional credited with going out of a line of long grain which had a depressing effect.

Domestic shipping demand was fair, with the spot basis unchanged. Broomhall estimates that Europe will probably have to secure 68,000,000 bu corn from the United States between now and next summer, while private cables indicated that the Argentine exportable surplus was only 24,000,000 bu.

Oat prices averaged lower with corn, and on selling by scattered longs. Cash interests bought December and commission houses the May. Liquidation was on in December rye early, but it recovered the break later. Commission houses bought May. Export demand was slow.

## PRODUCE MARKETS

Demand for butter was lighter, and top scores here were lowered 1c to make sales. Receipts, 9,804 tubs. While fresh eggs showed an easier undertone prices were little changed. Receipts, 3,365 cases. Live spring chickens advanced ½c, with other poultry unchanged. Receipts, 5 cars and 1,655 coops. Dressed No. 1 young tom turkeys were quoted at 45c and hens at 41c.

Potatoes dull, and market somewhat easier. Receipts, 52 cars with 240 cars on track.

WHOLESALE CREAMERY BUTTER PRICES

| Store— | Chicago— Whole milk. | Cen-tralized. | New York. | Boston. | Phil-adel-phia. |
|---|---|---|---|---|---|
| 93 score | .... | .... | 53 | .... | 54 |
| 92 score | .50 | .... | 52 | 50 | 53 |
| 91 score | .49 | .... | 51 | 48 | 51½ |
| 90 score | .47½ | 48 | 47½ | 46 | 47 |
| 89 score | .44 | 45¾ | 45 | 45 | 43 |
| 88 score | .42 | 42½ | 42½ | 43½ | 43 |
| 87 score | .40 | .... | 41 | 42½ | .... |
| 86 score | .38½ | .... | .... | 41½ | .... |

BUTTER PRICES TO CHICAGO RETAILERS

| Store— | Tubs. | Prints. | Cartons. |
|---|---|---|---|
| Best (92-93) | .53 | .53 | 53½-54½ |
| Good (89-91) | .49½-50½ | 51½ | 52 51½-52½ |

WHOLESALE CHEESE PRICES.

| | Chicago. | *Wis. consin. | New York. | Phila-delphia. |
|---|---|---|---|---|
| Twins | .26½-26¾ | .... | .... | .... |
| S. Dais | .27¼-27¾ | 27½ | 28½-28¾ | 29 -29½ |
| D. Dais | .27¼-27½ | .... | .... | .... |
| Y. Ams | .... | .... | .... | 29 -29½ |
| Lghns | .27½-28 | 27½ | .... | .... |

*Previous day.

FRESH EGGS.

| | | | |
|---|---|---|---|
| Fresh firsts | .43c | Ord. firsts | .32@38c |
| Checks | .20@26c | Dirties | .22@29c |

Extra candled for the retail trade, 7@8c over fresh firsts.

POULTRY—WHOLESALE.

| | | | |
|---|---|---|---|
| Turkeys | .30@35c | Old roosters | .18c |
| Hens | .17@21½c | Geese | .23c |
| Springs | .24c | Ducks | .18@23c |

GREEN FRUITS.

| | |
|---|---|
| Apples, bbl | $ 6.50@11.00 |
| Cranberries, box | 9.50@10.50 |
| Grapefruit, crates | 4.00@ 6.00 |
| Kumquats, qt. | .10@ .12½ |
| Lemons, box | 8.25@ 9.00 |
| Oranges, box | 4.50@ 7.25 |

WHOLESALE DRESSED BEEF.

| | Yearlings. | No. 1. | No. 2. | No. 3. |
|---|---|---|---|---|
| Ribs | .38 | 38 | 34 | 12½ |
| Loins | .45 | 53 | 45 | 14 |
| Rounds | .22 | 20½ | 20 | 12½ |
| Chucks | .20 | 19 | 18 | 12 |
| Plates | .14 | 14½ | 14 | 10½ |

POTATOES.

| | |
|---|---|
| Minnesota, 100 lbs | $ 1.45 |
| Wisconsin | 1.50@ 1.65 |

## Winter Wheat and Rye Acreage for 1928

Winter wheat and rye acreage for the harvest of 1928 as given by the government report in geographic divisions, follow:

WINTER WHEAT ACREAGE BY SECTION.

| Geographic Division— | Area Sown— Autumn of 1926. (Revised) | Autumn of 1927. (Prelim.) | Change from 1926. | Condition Dec. 1— Aver. 1917-1926. | 1926. | 1927. |
|---|---|---|---|---|---|---|
| | Acres. | Acres. | Pct. | Pct. | Pct. | Pct. |
| North Atlantic | 1,471,000 | 1,645,000 | 111.8 | 89.6 | 84.0 | 94.0 |
| North Central | 25,390,000 | 28,886,000 | 113.8 | 83.2 | 79.5 | 85.7 |
| South Atlantic | 2,189,000 | 2,195,000 | 100.3 | 86.9 | 82.0 | 90.5 |
| South Central | 8,007,000 | 8,476,000 | 105.9 | 81.1 | 86.3 | 79.3 |
| Western | 6,408,000 | 6,685,000 | 104.3 | 86.9 | 88.4 | 90.4 |
| U. S. total | 43,465,000 | 47,897,000 | 110.2 | 84.0 | 81.8 | 86.0 |

RYE ACREAGE AND CONDITION.

| | | | | | |
|---|---|---|---|---|---|
| North Atlantic | 135,000 | 150,000 | 111.1 | 90.5 | 85.0 | 94.0 |
| North Central | 2,950,000 | 3,053,000 | 103.5 | 87.4 | 86.4 | 89.1 |
| South Atlantic | 198,000 | 195,000 | 98.5 | 88.9 | 86.3 | 91.3 |
| South Central | 77,000 | 77,000 | 100.0 | 87.0 | 84.8 | 84.0 |
| Western | 310,000 | 327,000 | 105.4 | 87.0 | 87.2 | 89.0 |
| U. S. total | 3,670,000 | 3,802,000 | 103.6 | 87.7 | 86.3 | 89.3 |

## CASH-GRAIN NEWS

There was an active demand for barley at the seaboard with export sales of 200,000 to 250,000 bu in all positions. Sales of corn were estimated at 100,000 to 150,000 bu with 200,000 bu wheat and a little business in rye.

Range of cash grain prices in leading markets follow:

WHEAT.

| | Chicago. | Kansas City. | St. Louis. |
|---|---|---|---|
| No. 2 red | | 1.40@1.42½ | |
| No. 3 red | | 1.34@1.40½ | |
| No. 4 red | | | 1.41 |
| No. 1 hd | | 1.26@1.33½ | 1.32½ |
| No. 2 hd | | 1.25@33½ | 1.31½@33½ |
| No. 3 hd | | 1.24½@1.48 | 1.27 |
| No. 4 hd | | | 1.20½ |
| | Chicago. | Winnipeg. | Minneapolis. |
| No. 1 nor | | 1.39 | 1.25⅝@33⅝ |
| No. 2 nor | | 1.34 | 1.25⅛@30⅛ |
| No. 3 nor | | 1.23 | 1.19⅛@27⅛ |
| No. 1 dok. N | | | 1.26⅛@66⅛ |

CORN.

| | Chicago. | Omaha. | Peoria. |
|---|---|---|---|
| No. 2 mx | 83¼ | 74¼@75¼ | |
| No. 4 mx | | 72½@73 | 82 |
| No. 5 mx | | | 78½ |
| No. 6 mx | 77¼@78 | | 76½ |
| No. 2 yel | 85 | | |
| No. 3 yel | 84¼@88 | 75¼@76¼ | 85½ |
| No. 4 yel | 82¼@83¼ | 73 @ 75 | 80 @81½ |
| No. 5 yel | 80½@86¾ | 70 @73 | 78½ |
| No. 6 yel | 78 @85½ | | 76½ |
| No. 3 wh | 85 | 75 | |
| No. 4 wh | 81¼@86 | 73 @74 | |
| No. 5 wh | 80 @85½ | | |
| No. 6 wh | 78 @85 | | |
| S. grade | 71¼@84 | | 70 @74½ |
| | Milwaukee. | Kansas City. | St. Louis. |
| No. 2 mx | | 76½@77½ | |
| No. 3 mx | | 73½-76½ | 80 |
| No. 4 mx | | 71 @73 | |
| No. 2 yel | | 78½@79½ | |
| No. 3 yel | 84¼@85 | 75¾@78 | 82¼@83½ |
| No. 4 yel | | 73@ 74½ | 80 @81 |
| No. 2 wh | | 76¼@77 | |
| No. 3 wh | | 74 @75 | 81½ |
| No. 4 wh | | 72 @74 | 79½ |
| | Minneapolis. | Buffalo. | Toledo. |
| No. 2 yel | 86¼@87½ | | |
| No. 3 yel | 81¼@85½ | | 91¼@92½ |
| No. 2 mx | 80½@82½ | | |

OATS.

| | Chicago. | Kansas City. | St. Louis. |
|---|---|---|---|
| No. 2 wh | 56 @56½ | 54½@57 | 56½ |
| No. 3 wh | 53¼@55¾ | 54 @56 | 55 @56½ |
| No. 4 wh | 52¾@53¾ | | |
| | Milwaukee. | Omaha. | Minneapolis. |
| No. 2 wh | | 53 | 53¾@55¾ |
| No. 3 wh | 56 | 51 | 51¼@53⅜ |
| No. 4 wh | | 50½ | 50¾@51¾ |
| | Buffalo. | Toledo. | Peoria. |
| No. 2 wh | | 59 @60 | 54 @55 |
| No. 2 wh | | | 58½ |

RYE, BARLEY, AND FLAX.

| | Rye. | Barley. | Flax. |
|---|---|---|---|
| Chicago | 1.07¼@1.08¾ | 86 @92 | 2.15½ |
| Milwaukee | | 89 @96 | |
| Minpls | 1.01⅜@1.02¾ | 77 @85 | 2.07⅛@2.15⅞ |
| Duluth | 1.02¼ | 75 @82 | 8.06⅝@13⅜ |

CLOVER AND TIMOTHY.

| | Cash. | March. |
|---|---|---|
| Clover— | | |
| Chicago, per 100 lbs | .22.00@29.25 | |
| Toledo, per 60 lbs | 18.20 | 18.25 |
| Timothy— | | |
| Chicago, per 100 lbs | .3.00@ 3.75 | |
| Toledo, per 45 lbs | 2.00 | 2.15 |

## FARM AND GARDEN

BY FRANK RIDGWAY

For years dairy experts have urged farmers to equip their barns so that water could be warmed in winter, but there are still many cows supping their daily allowance through a hole in the ice over a tank or a pond. The majority of cows no doubt get their water cold even in zero weather.

Dr. C. H. Eckles, one of the country's highest ranking dairy authorities and head of the Minnesota university dairy division, says water is equally as important as feed and that successful winter dairying calls for an adequate supply of it at a temperature which will not paralyze the entire digestive tract of the cow when she drinks.

He has figured it out that a cow milking thirty pounds daily drinks close to 100 pounds of water every twenty-four hours. Observing that sometimes watering the cow means turning them out of the barn once a day to drink what they can stand of ice cold water, Dr. Eckles said, "Can we imagine a cow which weighs around 1,100 pounds drinking nearly one-tenth of her weight of ice water at once? Of course, she will not do it and consequently will not give her owner thirty pounds of milk even though she has the ability to produce this much and has feed enough as 'well.'"

## GRAINS IN ALL MARKETS

December Corn.

| | Open. | High. | Low. | Closing Dec. 21. | Dec. 20. | Dec. 22. 1927. | Dec. 22. 1926. |
|---|---|---|---|---|---|---|---|
| Chgo | 1.27 | 1.27 | 1.26 | 1.26⅜ | 1.27¼ | 1.41⅛ | |
| K C | 1.22 | 1.22⅝ | 1.22 | 1.22½ | 1.22⅝ | 1.35 | |
| Mpls | 1.23¼ | 1.23¼ | 1.22¼ | 1.23⅛ | 1.23½ | 1.41⅜ | |
| *Dul | 1.19¼ | 1.19⅝ | 1.19 | 1.19⅛ | 1.20¼ | 1.38⅜ | |
| Wpg | 1.30¼ | 1.31 | 1.30¼ | 1.31 | 1.30⅝ | 1.32½ | |
| †Lpl | 1.50⅛ | 1.50⅝ | 1.50⅛ | 1.50⅜ | 1.51½ | 1.05⅝ | |

March Wheat.

| | | | | | | |
|---|---|---|---|---|---|---|
| Chgo | 1.28⅝ | 1.29 | 1.28¼ | 1.28⅝ | 1.29 | ..... |
| Mpls | 1.24⅞ | 1.25 | 1.24⅜ | 1.24⅝ | 1.25⅝ | ..... |
| Lpl | 1.49⅝ | 1.49⅝ | 1.49 | 1.49 | 1.50 | 1.54⅝ |

May Wheat.

| | | | | | | |
|---|---|---|---|---|---|---|
| Chgo | 1.30⅛ | 1.30⅝ | 1.29⅝ | 1.30⅜ | 1.30⅝ | 1.40⅜ |
| St L | 1.30⅛ | 1.30⅝ | 1.29⅜ | 1.30⅜ | 1.31 | 1.40⅜ |
| K C | 1.24⅛ | 1.24⅝ | 1.23½ | 1.24½ | 1.24⅝ | 1.34½ |
| Mpls | 1.26⅛ | 1.26½ | 1.25⅝ | 1.26½ | 1.26⅞ | 1.42⅜ |
| *Dul | 1.22⅜ | 1.23¼ | 1.22¼ | 1.23 | 1.23⅛ | 1.37⅝ |
| Wpg | 1.35⅝ | 1.36¼ | 1.35¼ | 1.36⅛ | 1.35⅞ | 1.35⅝ |
| Lpl | 1.48⅝ | 1.48⅝ | 1.48¼ | 1.48¼ | 1.49⅛ | 1.52⅝ |

July Wheat.

| | | | | | | |
|---|---|---|---|---|---|---|
| Wpg | 1.35 | 1.35⅛ | 1.34⅜ | 1.35¼ | 1.35 | 1.35 |

December Corn.

| | | | | | | |
|---|---|---|---|---|---|---|
| Chgo | 83⅞ | 84⅜ | 83⅝ | 84⅜ | 84¼ | 73⅞ |
| K C | 77 | 77¼ | 76½ | 77½ | 77⅝ | 74½ |

March Corn.

| | | | | | | |
|---|---|---|---|---|---|---|
| Chgo | 87⅝ | 88¼ | 86⅞ | 88 | 88¼ | ..... |

May Corn.

| | | | | | | |
|---|---|---|---|---|---|---|
| Chgo | 91¼ | 91⅝ | 90¼ | 91¼ | 91⅜ | 82⅜ |
| St L | 90¾ | 91 | 89⅝ | 90⅜ | 90⅝ | 83¼ |
| K C | 83⅞ | 84¼ | 83 | 83½ | 84 | 80⅝ |

December Oats.

| | | | | | | |
|---|---|---|---|---|---|---|
| Chgo | 51⅞ | 52⅜ | 51⅞ | 52¼ | 52⅜ | 46⅞ |
| Mpls | 50½ | 51 | 50¼ | 51 | 50⅝ | 45¾ |
| Wpg | 62¼ | 62⅝ | 61½ | 62⅜ | 62 | 57⅝ |

March Oats.

| | | | | | | |
|---|---|---|---|---|---|---|
| Chgo | 54⅛ | 54⅝ | 54¼ | 54⅝ | 54⅝ | ..... |
| Mpls | 51⅝ | 51⅞ | 51⅝ | 51¾ | 52 | ..... |

May Oats.

| | | | | | | |
|---|---|---|---|---|---|---|
| Chgo | 55⅞ | 56⅜ | 55½ | 56¼ | 56⅜ | 50½ |
| Mpls | 52½ | 53⅜ | 52¼ | 52⅝ | 52¾ | 47½ |
| Wpg | 63 | 63¼ | 63¼ | 63¼ | 64½ | 59¼ |

December Rye.

| | | | | | | |
|---|---|---|---|---|---|---|
| Chgo | 1.05½ | 1.08 | 1.05½ | 1.08 | 1.08 | 93⅝ |
| Mpls | ..... | ..... | ..... | 1.01⅝ | 1.01⅝ | 191 |
| Wpg | 1.04¼ | 1.04⅝ | 1.04 | 1.04¾ | 1.04½ | 92¼ |
| Dul | 1.01¼ | 1.01⅝ | 1.01¼ | 1.01⅝ | 1.01⅝ | ..... |

March Rye.

| | | | | | | |
|---|---|---|---|---|---|---|
| Chgo | 1.08⅜ | 1.09½ | 1.07⅞ | 1.09 | 1.09⅝ | ..... |

May Rye.

| | | | | | | |
|---|---|---|---|---|---|---|
| Chgo | 1.08⅜ | 1.09½ | 1.08 | 1.09⅝ | 1.09½ | 1.00½ |
| Mpls | 1.03 | 1.03⅝ | 1.02½ | 1.03⅜ | 1.03⅛ | 95 |
| Wpg | 1.08⅜ | 1.08⅝ | 1.07⅞ | 1.08¼ | 1.08⅝ | 97⅛ |

December Barley.

| | | | | | | |
|---|---|---|---|---|---|---|
| Mpls | 82½ | 83⅜ | 82¾ | 83⅜ | 81⅝ | 60¼ |
| Wpg | 84⅝ | 85⅞ | 84⅝ | 85¼ | 84¼ | 64⅝ |

December Flaxseed.

| | | | | | | |
|---|---|---|---|---|---|---|
| Mpls | 2.04½ | 2.04½ | 2.04½ | 2.04½ | 2.04½ | 2.18 |
| Dul | 2.06¾ | 2.07 | 2.06½ | 2.06¾ | 2.07¼ | 2.22 |
| Wpg | 1.80 | 1.80 | 1.79⅝ | 1.79¼ | 1.79⅛ | 1.87¼ |

*Durum. †Exchange, $4.86.

## BIDS AND OFFERS

Range of prices on bids and offers, good all day Thursday, follow:

WHEAT.

| | Bids— High. | Low. | Close. | Offers— High. | Low. | Close. |
|---|---|---|---|---|---|---|
| Dec. | 1.26⅛ | 1.26 | 1.26¼ | 1.28¼ | 1.27⅛ | 1.28¼ |
| Mch. | 1.28⅝ | 1.28¼ | 1.28¼ | 1.29⅞ | 1.29⅜ | 1.29⅞ |
| May | 1.29⅝ | 1.29½ | 1.29⅝ | 1.31⅝ | 1.31½ | 1.31⅝ |

CORN.

| | | | | | | |
|---|---|---|---|---|---|---|
| Dec. | 83⅝ | 83⅝ | 83⅝ | 85¼ | 85⅛ | 85⅝ |
| Mch. | 87⅛ | 87 | 87⅛ | 89 | 88⅝ | 89 |
| May | 90½ | 90¼ | 90¼ | 92⅝ | 92½ | 92⅝ |

OATS.

| | | | | | | |
|---|---|---|---|---|---|---|
| May | 56 | 55⅞ | 56 | 56⅝ | 56½ | 56½ |

RYE.

| | | | | | | |
|---|---|---|---|---|---|---|
| Mch. | 1.08⅝ | 1.08⅝ | 1.08⅝ | 1.09¼ | 1.09¼ | 1.09⅝ |
| May | 1.08⅞ | 1.08⅝ | 1.08⅝ | 1.10⅝ | 1.09¼ | 1.10⅜ |

GOOD ALL NEXT WEEK.

| | Bids— Wheat. | Corn. | Oats. | Offers— Wheat. | Corn. | Oats. |
|---|---|---|---|---|---|---|
| Mch. | 1.24 | 83 | 53¼ | 1.25¾ | 91⅜ | 56⅛ |
| May | 1.26 | 86⅛ | 54 | 1.34½ | 95¾ | 58⅝ |

# LIGHT SUPPLIES AGAIN SPUR HOG, CATTLE PRICES

## CHICAGO LIVE STOCK

HOGS.

Receipts, 21,000; shipments, 7,000.

| | |
|---|---|
| Bulk of sales | $ 8.00@ 8.70 |
| Heavy butchers | 8.20@ 8.85 |
| Butchers, 180@250 lbs | 8.35@ 8.80 |
| Medium weights | 8.30@ 8.70 |
| Heavy and mixed packing | 7.70@ 7.90 |
| Roush and heavy packing | 7.25@ 7.70 |
| Lightweights, 160@185 lbs | 8.15@ 8.50 |
| Selected, 140@155 lbs | 7.80@ 8.15 |
| Pigs, poor to choice, 50@125 lbs | 6.50@ 7.65 |
| Stags, subject to dockage | 6.25@ 7.75 |

CATTLE.

Receipts, 6,000; shipments, 2,000.

| | |
|---|---|
| Prime steers, 1,100@1,500 lbs | $16.25@18.00 |
| Good to choice, 1,050@1,400 lbs | 14.25@16.25 |
| Poor to good, 900@1,400 lbs | 10.00@16.25 |
| Yearlings, 750@1,100 lbs | 12.00@17.85 |
| Bulk of sales | 11.00@15.00 |
| Low grade killing steers | 8.50@ 9.75 |
| Fat cows and heifers | 6.00@13.50 |
| Canners and cutters | 4.75@ 5.90 |
| Calves, poor to fancy | 8.00@12.75 |
| Stockers and feeders | 7.50@11.25 |
| Western range steers | 7.75@13.00 |

SHEEP AND LAMBS.

Receipts, 11,000; shipments, 3,000.

| | |
|---|---|
| Wethers, poor to choice | $ 6.75@ 9.00 |
| Ewes, poor to choice | 5.00@ 7.00 |
| Yearlings | 8.00@11.00 |
| Fed western lambs | 11.00@13.35 |
| Native lambs | 10.50@13.35 |
| Native lambs, culls | 8.50@10.75 |

COMPARATIVE PRICES.

| | |
|---|---|
| HOGS—Bulk of sales yesterday | $ 8.00@ 8.70 |
| One month ago | 8.05@ 9.15 |
| One year ago | 10.50@11.50 |
| CATTLE—Bulk of sales yesterday | $11.00@15.00 |
| One month ago | 12.00@17.00 |
| One year ago | 8.75@10.65 |
| SHEEP—Fed western lambs yesterday | $11.00@13.35 |
| One month ago | 13.50@14.25 |
| One year ago | 11.50@13.00 |

Marked decreases in hog receipts throughout the country held prices at stronger levels yesterday, with 5@10c upturn cited in medium and weighty stock. Extreme top and general average prices advanced 5c at $8.85 and $8.35, respectively, the highest since Dec. 10, against a top of $8.45 and average of $7.95 Tuesday of last week. Prevailing quotations are fully 25@30c above the close of last week. All interests paid the full strength and only 4,000 were left at the close. Chicago receipts this week promise to fall short of 180,000, against actual arrivals of 230,441 last week. Eleven leading markets in three days decreased 169,000.

Cattle prices soared as receipts continued to fall below normal and $18.00 steers appeared again the highest since Tuesday of last week and within $1.00 of the highest since 1920. Sales were largely $1.00 above a week ago. Prime 1,377 lb beeves reached the day's peak, with $17.50 next highest for only 4 head averaging 1,277 lbs. Few passed $16.00, with bulk at $11.00@15.00. Butcher stock held firm. Calves declined 50c. Stockers and feeders were little changed. Cattle receipts are 17,000 smaller than the first three days of last week.

**Lamb Decline Checked.**

Smaller receipts blocked further price cuts in fat lambs, and best equaled the previous day's peak at $13.35. Most light and handy weights cleared at $12.50@13.00, with medium and heavy at $11.25@12.25. Colorado lambs averaging 88@92 lbs., reached $12.75. Weighty Nebraska fall shorn lambs sold at $10.30, against $10.40 Monday. Feeder lambs were quoted at $12.00@13.00.

## WINTER WHEAT ACREAGE RAISED IN U. S. REPORT

Winter wheat acreage for the harvest of 1928 is estimated at 47,897,000 acres, as given by the department of agriculture in its report issued late yesterday. It is 4,432,000 acres more than the revised area of 1927, which was 43,465,000 acres. The condition on Dec. 1 was 86, compared with 81.8 last year, and a ten year average of 84. The present condition is the highest since 1923, when it was 88.

The government makes no estimate on the indicated yield in December, but based on the 10 year average abandonment of 10½ per cent and allowing 42,868,000 acres for harvest on ten year average yield per acre. Nat C. Murray, the Clement Curtis statistician, estimates the crop at $50,000,000 bu. The harvest this year was 552,000,000 bu. as given by the government in its revised estimates, and in 1926 it was 627,000,000 bu.

Rye acreage is estimated at 3,802,000 compared with the revised returns of last year of 3,670,000 acres. The condition is 89.3 against 86.3 last year and a 10 year average of 87.7.

Wheat acreage is in line with the estimates by private statisticians made recently, but condition is under the average of the private estimates.

Detail by states will be issued today.

**RAW SILK MARKET.**

NEW YORK, Dec. 21.—(AP)—SILK—Raw prices unchanged.

## BUSINESS LOANS DROP AS BROKERS' INCREASE IN 1927

Washington, D. C., Dec. 21.—(AP)—The American world of finance was more active during the last year in transactions in securities than in commercial business, the federal reserve board reported today in a review of 1927 covering operations of the federal reserve system.

While commercial credit decreased by $230,0000,000, loans on securities increased by $796,000,000, reflecting the increased use of credit by the security markets.

"This decline in commercial loans," the board said, "reflects the somewhat smaller volume of production and trade in 1927 compared with 1926 and the lower level of prices at which business has been transacted.

"During recent weeks banking developments have been characterized by a continued growth in the outstanding volume of bank credit. Commercial loans have been declining slightly since the middle of October, when they reached their seasonal peak, but loans on securities and investments have continued to increase.

"The total volume of loans and investments of member banks in leading cities reached $21,500,000,000 in November and was larger than in any previous month. Since November of last year this amount has increased by 7.4 per cent compared with an increase of about 2.2 per cent in the year ending in November, 1926, and 5.5 per cent a year earlier.

"During the last three months the movement of gold has been reversed, and partly through exports and partly through earmarking for foreign accounts there has been a considerable decrease in the country's monetary gold. This loss of gold and the increased requirements of member banks have been the principal influence causing the increased demand for reserve bank credit. The country's stock of monetary gold decreased by over $130,000,000 during the last three months and on the first of December was lower than at any time for more than a year."

## Six More Chicago Banks Declare Extra Dividends

Six additional Chicago banks announced extra Christmas dividends yesterday. Directors of the Mercantile Trust and Savings bank authorized a 2 per cent extra disbursement and increased the credit account to $300,000 with the addition of $75,000. The Chicago City Bank and Trust company, the Hyde Park State bank and the Stony Island State Savings bank also declared 2 per cent extra dividends. The Depositors State bank will pay 3 per cent and voted to transfer $50,000 from undivided profits to the surplus account. The Jefferson Park National bank will pay 4 per cent extra.


# January 1st Interest Paid Now

For the convenience of investors, all Interest Coupons on First Mortgage Real Estate Bonds, due and payable at the offices of this Institution January 1st, 1928, may now be collected.

For those who have funds to invest now, or available in January, we are offering a choice selection of sound 6% to 6½% First Mortgage Real Estate Bonds. They provide for a regular and profitable income.

Our unequaled record of prompt payment to investors, of bond principal and interest, covering a period of over 73 years, is your added security.

*Call, write or phone Randolph 5360 for Investment Guide No. T-1222*

## Greenebaum Sons Investment Company

*Oldest Real Estate Bond House—Founded 1855*

New Ground Floor Entrance
129 West Madison, at La Salle St.

*Uptown Office:* 4732 Broadway, at Lawrence

Offices in Principal Cities

*Affiliated with Greenebaum Sons Securities Corporation—New York*



DE WOLF & COMPANY, INC.

# Well-Secured Bonds Yielding 4.15% to 6.50%

We offer, subject to prior sale and change in price:

| Name of Issue | Approx. Yield |
|---|---|
| Allen County, Ohio, 5½% Road Improvement Bonds, due 1928-37 | 4.15% |
| Baltimore and Ohio R. R. Company, 4½% Gold Debentures, due 1933 | 4.40% |
| Central Illinois Public Service Co., First Mortgage 4½% Gold Bonds, Series F, due 1967 | 4.80% |
| Youngstown Sheet and Tube Co., First Mtge. 5% S. F. Gold Bonds, Ser. A, due 1978 | 4.95% |
| West Texas Utilities Company, First Mortgage 5% Gold Bonds, Series A, due 1957 | 5.15% |
| Keystone Water Works Corporation, First Lien 5½% Gold Bonds, due 1952 | 5.50% |
| Central Gas & Electric Company, First Lien Coll. Trust S. F. 5½% Gold Bonds, due 1946 | 5.62% |
| Central Gas & Electric Company, Three-Year 5½% Gold Notes, due 1930 | 5.75% |
| Federated Utilities, Inc., Three-Year 5½% Gold Notes, due 1930 | 5.90% |
| East Coast Utilities Company, First Mtge. Coll. Tr. 5½% Gold Bonds, Ser. A, due 1937 | 5.90% |
| Great Lakes Utilities Corporation, First Lien Collateral Trust 5½% Gold Bonds, due 1942 | 5.95% |
| The First National Co. of Baltimore, Coll. Trust First Mortgage 6% Notes, Series D, due 1928 | 6.00% |
| United Public Utilities Co., First Lien 6% Gold Bonds Series A, due 1947 | 6.00% |
| Pacific Coast Cement Company, First Mtge. S. F. 6% Gold Bonds, Series A, due 1942 | 6.15% |
| United Public Service Company, Two-Year 6% Gold Notes, due 1929 | 6.15% |
| Southern United Ice Company, First Mtge. S. F. 6% Gold Bonds, Series A, due 1947 | 6.20% |
| Central Public Service Corporation, Collateral Trust 6% Gold Bonds, Series A, due 1940 | 6.30% |
| Chicago Consolidated Bus Terminal, First (Closed) Mtg. Lshld. S. F. 6½% Gold Bonds, due 1937 | 6.50% |
| 65 E. So. Water Street Bldg. (Chicago), First (Closed) Mtg. Lshld. S. F. 6½% Gold Bonds, due 1947 | 6.50% |
| The Marquette Buildings (Chicago), First (Closed) Mtge. 6½% Ser. Gold Bonds, due 1929-37 | 6.50% |
| Great Lakes Ter. Whse. Co. of Toledo, First (Closed) Mtge. S. F. 6½% Gold Bonds, due 1943 | 6.50% |

Descriptive circulars will be sent on request

DE WOLF & COMPANY, INC.
Investment Bonds • Established 1889
100 West Monroe Street
CHICAGO
97 East Wisconsin Avenue
MILWAUKEE



# "A Baedeker of Investments"

That's what a widely traveled, seasoned investor called our new booklet after carefully reading it.

Experience had taught him, even though he had made frequent trips to Europe, the value of his Baedeker—a travelers' guide.

You, too, as an investor in the field of securities, will find this new booklet equally helpful. It will supplement your own investment knowledge, and perhaps cover in a new light certain phases of the field of general securities.

Among some of the subjects covered are:

*Who should buy Municipals?*
*Should I buy Foreign Bonds?*
*What are the tests of a safe investment?*

This booklet answers them and many other questions that frequently puzzle the investor, clearly, plainly and authoritatively.

The distribution of this booklet is limited, but if you are genuinely seeking investment information a copy is yours for the asking.

Merely call, telephone or write for

BOOKLET L-974

S. W. STRAUS & CO.
Established 1882 INVESTMENT BONDS Incorporated
STRAUS BUILDING—CHICAGO
Michigan Ave. at Jackson Blvd.
Phone Wabash 4800



New Issue

Subscriptions have been received in excess of the amount of this offering.

50,000 Shares

# Woodworth, Inc.

Convertible Preference Stock, With Common Stock

Preference Stock convertible share for share into Common Stock at any time on or before December 31, 1937

*Mr. Ralph H. Aronson summarizes his letter to us as follows:*

**BUSINESS AND HISTORY:** A new corporation is being organized to acquire the business and properties of Woodworth, Inc. The business was established in 1854. The Company is one of the leading producers of high quality cosmetics and perfumes in the United States. Its products, sold under the trade names "Karess," "Viegay" and "Fiancee," have a nation wide distribution in department stores and drug stores. The Company has 13,000 accounts on its books. The business has been built up solely on the quality of its products with practically no advertising. Sales have increased 426% during the past five years. A national advertising program will be inaugurated immediately with a modest beginning.

Approximately 85% of the business of the Company is made up of face powders, lipsticks, compacts, rouges, and creams of various kinds, while the remainder consists of perfumes. The manufacture of cosmetics and perfumes is one of the most rapidly growing industries in the United States. The Government Census of Manufactures reports the value of these products manufactured in 1925 at $147,392,000, an increase of 477% over 1914.

**EARNINGS:** Net profits, after the elimination of certain non-recurring charges, averaging $37,740 per annum, and Federal Income Taxes at current rates, for the four years and eleven months ended November 30, 1927, are as follows:

| Year | Net Profit As Above | Per Share Preference Stock | Times Preference Stock Dividends | Per Share Common Stock |
|---|---|---|---|---|
| 1923 | $335,556 | $ 6.71 | 2.68 | $2.10 |
| 1924 | 379,522 | 7.59 | 3.03 | 2.54 |
| 1925 | 541,485 | 10.82 | 4.32 | 4.16 |
| 1926 | 515,809 | 10.31 | 4.12 | 3.90 |
| 1927 (First 11 mos.) | 514,346 | 10.28 | 4.48 | 4.09 |

Such net profits for the eleven months ended November 30, 1927, were $514,346, equivalent to 4.48 times dividend requirements for the period on the 50,000 shares of Preference Stock presently to be outstanding, and after provision for such dividend requirement, to $3.40 per share on the 100,000 shares of no par value Common Stock presently to be outstanding.

Net profits as above for the four years and eleven months ended November 30, 1927, averaged $465,095 per annum, or 3.72 times annual dividend requirements on the Preference Stock presently to be outstanding, and after provision for such dividend requirement, to $3.40 per share on Common Stock presently to be outstanding.

**DIVIDENDS:** The Preference Stock will be entitled to cumulative dividends of $2.50 per share per annum, payable quarterly commencing March 15, 1928. Since January 1, 1924, the Company has distributed over $1,000,000 in dividends, an average of $270,000 per year.

**PURPOSE OF ISSUE:** All of the 50,000 shares of Preference Stock and the 100,000 shares of Common Stock to be presently outstanding will be issued in connection with the acquisition of the business and property of the existing company. Of the $60,000 additional shares of Common Stock authorized, 50,000 shares will be reserved for the conversion of the Preference Stock and the remaining shares are on option (at prices substantially below the offering price) to individuals (not members of the bankers' organization) who will be associated in the management.

**CONVERSION PRIVILEGE:** The Preference Stock will be convertible share for share into Common Stock of the Company at any time on or before December 31, 1937. If any share of Preference Stock is redeemed prior to the expiration of the conversion privilege, the holder will be entitled to receive, in addition to the redemption price, a warrant for the purchase of Common Stock as stated in the Certificate of Incorporation.

**LISTING:** Application will be made to list the Common Stock on the New York Curb Market.

**MANAGEMENT:** The writer, who has had many years' experience in the cosmetic, perfume and drug businesses, and during the past year has been Vice-President and General Manager of Woodworth, Inc., will be President of the Company. Associated with him as executives will be men thoroughly experienced in the various phases of the business who have been with the Company for many years and have been in large part responsible for building it up to its present important position in the industry.

These Stocks are listed on the Chicago Stock Exchange

*We offer this stock if, when and as issued and accepted by us, subject to the approval of our Counsel.*

Price { 1 Share Preference Stock / 1 Share Common Stock } $60 and accrued dividend

SHIELDS & COMPANY Incorporated LAGE & CO.

*This offering is made by such of the above dealers as are duly registered under the Illinois Securities Law.*

The statements presented in this advertisement are obtained from sources which we believe reliable but are not to be considered representations by us.



A million dollar Bank—doing *SMALL* things BIG

## Sometimes an Opportunity

## Sometimes a Convenience

## Sometimes a Necessity

Sometimes the self-respecting and ambitious Chicagoan looks to borrowed money.

He may obtain loans at The Morris Plan Bank on convenient terms and at a reasonable cost.

*Ask for booklet*
"ABOUT LOANS"

THE CHICAGO
Morris Plan Bank
21 NORTH LA SALLE STREET

CAPITAL & SURPLUS $1,300,000.00

# FOX PULLMAN CO. 1919 VALUATION IT $110,238,786

Washington, D. C., Dec. 21.—(AP)—The corrective valuation of the Pullman company, as of June 30, 1919, was fixed today by the interstate commerce commission at $110,238,786, as reported to the Washington fixing valuation of the company at $110,238,786, as of June 30, 1919. None could be made, it was explained, until an opportunity had been had to study the voluminous re-

## PRESSURE ON COTTON

As confirmation of the selling for profits which started last on Tuesday was of sufficient volume to carry prices down. At times there were rallies, but the close was near the inside figures. Futures in Chicago were 15 to 22 points lower, and the outside markets 15 to 22 points lower. Spot cotton closed quiet with New York 15.85c, Houston 19.18c, New Orleans 19.20c, and Chicago 19.30c. Liverpool closed 6 to 7 points lower with spot sales, 7,000 bales. The government's weekly weather crop report of harvesting of cotton in nearly all cotton areas in the northern portion of the belt, with weather mostly unfavorable for gathering the remaining fields. Many temperatures were reported over the southern portion of the belt, which is the first time in the world. Rumors of curtailment of operations by some southern mills were said to be a bearish factor. Prices follow:

CHICAGO MARKET.

| | High. | Low. | Close. | Prev. close. | Last year. |
|---|---|---|---|---|---|
| January | 19.15 | 19.15 | 19.15 | 19.27 | 12.43 |
| March | 19.30 | 19.11 | 19.11 | 19.26 | 12.41 |
| May | 19.55 | 19.30 | 19.31 | 19.48 | 12.61 |
| July | 19.60 | 19.40 | 19.41 | 19.57 | 12.83 |
| October | 19.50 | 19.30 | 19.30 | 19.50 | 13.05 |
| December | 18.78 | 18.73 | 18.78 | 18.90 | 13.21 |

NEW ORLEANS MARKET.

| | High. | Low. | Close. | Prev. close. | Last year. |
|---|---|---|---|---|---|
| January | 19.30 | 19.00 | 19.20 | 19.31 | 12.47 |
| March | 19.20 | 19.00 | 19.02 | 19.18 | 12.48 |
| May | 19.40 | 19.25 | 19.21 | 19.38 | 12.62 |
| July | 19.40 | 19.20 | 19.25 | 19.45 | 12.81 |
| October | 19.37 | 19.18 | 19.18 | 19.38 | 12.99 |
| December | 18.79 | 18.58 | 18.62 | 18.84 | 13.08 |

NEW YORK MARKET.

| | High. | Low. | Close. | Prev. close. | Last year. |
|---|---|---|---|---|---|
| January | 19.05 | 19.02 | 19.02 | 19.18 | 13.08 |
| March | 19.23 | 18.96 | 18.96 | 19.15 | 13.43 |
| May | 19.47 | 19.17 | 19.17 | 19.33 | 12.67 |
| July | 19.35 | 19.30 | 19.30 | 19.45 | 12.87 |
| October | 19.46 | 19.25 | 19.25 | 19.44 | 13.09 |
| December | 18.70 | 18.70 | 18.70 | 18.92 | 13.28 |

Sales for the day were 29,484 bales, and 1,631,646 bales so far this season. Port receipts, 31,097. U. S. port stocks, 2,577,713.

# INVESTORS' GUIDE

*Inquiries must bear the signature and address of writer. Answers of public interest will be published, those not of general interest will be mailed if stamped self-addressed envelope is inclosed. Address letters to Investors' Guide.*

***Thursday, December 22, 1927.***

[Copyright: 1927: By The Chicago Tribune.]

## *Real Silk Hosiery Mills.*

S. D. B., Indianapolis, Ind.—Real Silk Hosiery Mills, Inc., in its consolidated income account for the fiscal year ended Sept. 30, 1927, reports net profit of $529,552, as compared with $720,108 for the preceding fiscal year.

This was equal to $22.43 a share earned on the preferred and $1.59 a share on the $10 par value common stock in the 1927 fiscal year [after preferred sinking fund which began operating Nov. 1, 1926,] against $28.80 a share on the preferred and $2.72 a share on the common in the 1926 fiscal year.

After payment of dividends, there was a deficit of $280,111 for the 1927 fiscal year, compared with a deficit of $254,893 for the 1926 fiscal year.

Total surplus stood at $2,721,625 on Sept. 30, 1927, against $3,116,790 on Sept. 30, 1926.

Current assets were $4,890,792 and current liabilities $2,424,772 as of Sept. 30, 1927.

This leaves a net working capital of $2,366,020, which compares with $3,310,829 on Sept. 30, 1926.

After paying dividends at the rate of $4 a share on the common, the Oct. 1, 1927, dividend was passed.

The preferred deserves a fair rating at present.

The common is a speculation.

## SUGAR MARKETS.

NEW YORK, Dec. 21.—(AP)—SUGAR—Raw was unchanged today; raw futures were generally easier and closed at net declines of 4 to 5 points. The refined market was unchanged at 5.70@5.80c for fine granulated. Prices follow:

| | Sales, tons. | High. | Low. | Close. | Prev. close. |
|---|---|---|---|---|---|
| December | 500 | 2.80 | 2.79 | 2.79 | 2.83 |
| January | 24,500 | 2.83 | 2.78 | 2.78 | 2.83 |
| March | 4,700 | 2.88 | 2.84 | 2.84 | 2.88 |
| May | 3,250 | 2.95 | 2.91 | 2.91 | 2.95 |
| July | 13,600 | 3.02 | 2.99 | 2.99 | 3.03 |
| Sept. | 7,450 | 3.10 | 3.07 | 3.07 | 3.11 |
| Dec., '28. | 450 | 3.16 | 3.13 | 3.13 | 3.17 |

## METAL MARKETS.

NEW YORK, Dec. 21.—(AP)—COPPER—Steady; electrolytic, spot and futures, 14.00@14.12c. TIN—Firm; spot and nearby, $58.37; February, $58.15. IRON—Steady and unchanged. LEAD—Steady; spot, New York, 6.50c; East St. Louis, 6.25c. ZINC—Quiet; East St. Louis, spot and futures, 5.62½@5.65c. ANTIMONY—Spot, 11.12c.

LONDON.—(AP)—COPPER—Standard, spot, £59 15s; futures, £60; electrolytic, spot, £66 5s; futures, £66 15s. TIN—Spot, £266 12s 6d; futures, £263 5s. LEAD—Spot, £21 15s; futures, £22 2s 6d. ZINC—Spot, £26 2s 6d; futures, £25 17s 6d.

ST. LOUIS, Mo.—[Special.]—LEAD—Easy at 26.30c. ZINC—Slab, dull at 5.70c.

To holders of

*Penn Public Service Corporation*

*First and Refunding Series D 5% Bonds due Dec. 1, 1954*

The undersigned desires to purchase bonds of the above description and invites tenders from owners as follows:

Each tender (a) should be addressed to the undersigned and marked "Tender of Bonds of Penn Public Service Corporation Series D," (b) should offer a specified amount of bonds (giving their serial numbers) at a specified price and accrued interest and (c) should be signed by the owner with his postoffice address.

No tenders will be accepted unless received prior to 12 o'clock noon on January 5, 1928.

Notice of acceptance of tenders will be mailed not later than January 10, 1928.

The undersigned reserves the right to accept or reject any or all tenders in whole or in part.

*Dated Dec. 15, 1927.*

**Associated Gas and Electric Company**

61 Broadway — New York City

TO THE HOLDERS OF:

**Interstate Zinc & Lead Company**

5 Year Sinking Fund Debentures, Series A 7s Due January 1, 1932

This is to advise you that the undersigned are prepared to exchange the Stock Bonus Certificate attached to the above Debentures for Certificates of Common Stock in the amount of five (5) shares each for each five hundred dollar ($500) principal amount of said Debentures. Subject to the following:

A—If any Debentures be purchased for the Sinking Fund prior to the actual delivery of shares of stock, then all rights hereunder shall cease and be of no force and effect thereafter.

B—If any Debentures be redeemed prior to the actual delivery of said shares of stock, the registered holder or owner of the Debentures shall be entitled to receive, upon delivery date, the shares of stock upon presentation of the bonds certificates properly endorsed by the Trustee showing that the Debentures have been redeemed.

C—Where the Debentures have been registered, it will not be necessary to forward the Debentures with the Stock Bonus certificate but to obtain an endorsement on the Stock Bonus Certificate by the Trustee that the Debentures have been registered.

To effect the exchange of Stock Bonus Certificate for Common Stock, it will be necessary for you to ship the said Stock Bonus Certificate, together with the Debentures, as stated above to Taylor, Ewart & Company, Inc., 137 South La Salle Street, Chicago, Illinois, and furnish registration instructions as to how you wish the Common Stock to be issued. On completion of the exchange the Debentures will be returned to you with the Certificate of Common Stock by registered mail.

Except as provided above the undersigned will issue no Common Stock Certificates unless the Stock Bonus Certificates be accompanied by the Debentures.

There has been no dividend paid on the said Common Stock to date.

TAYLOR, EWART & COMPANY, INC.


**Lawyers—**

Your clients who have *monthly payment real estate contracts* to sell can depend upon our service. Long and short-time contracts bought. Reasonable rates. Exclusive dealers in real estate contracts on homes for 14 years. Assets $2,500,000.

WILLIAM F. PELHAM COMPANY

111 West Monroe Street, Chicago
Telephone—Central 6702


## MONEY AND EXCHANGE

Money in Chicago firm at 4½@4¾ per cent on collateral; commercial paper, 3¾@4¼ per cent. 4¾@5 per cent over the counter. Bankers' acceptances, 3@3¾ per cent. Chicago clearings yesterday were $118,400,000, compared with $119,800,000 a week ago, and $105,500,000 a year ago. New York bank clearings yesterday were $1,144,000,000.

NEW YORK MONEY MARKET.

NEW YORK.—(AP)—Prime commercial paper, 3¾@4 per cent; bar silver, domestic, 57¼c; Mexican dollars, 43¾c. Call money—Firmer; high, 4¾ per cent; low, 4; closing bid, 4¼; ruling rate, 4. Time loans—Steady; mixed collateral, 60-90 days, 4@4¼ per cent; 4-6 months, 4¼ per cent.

FOREIGN EXCHANGE.

Closing foreign exchange in amounts of $25,000 and over between banks as quoted by the Illinois Merchants Trust company.

| | London— Dec. 21. | Dec. 20. | Wk. ago. | Yr. ago. |
|---|---|---|---|---|
| Cables | 488.34 | 488.35 | 486.58 | 485.15 |
| Checks | 487.84 | 487.85 | 487.88 | 484.63 |
| Paris— | | | | |
| Cables | 3.93⅞ | 3.93¾ | 3.93⅞ | 4.01¾ |
| Checks | 3.93⅝ | 3.93½ | 3.93⅝ | 4.00¾ |

The following quotations are for checks:

| | | | | |
|---|---|---|---|---|
| Italy | 5.43 | 5.43¾ | 5.43¼ | 4.48 |
| Antwerp | 13.99¼ | 13.99¼ | 13.99¼ | 13.91¾ |
| Swiss | 19.36 | 19.33¾ | 19.33¼ | 19.33¾ |
| Holland | 40.44 | 40.44¼ | 40.44 | 40.00 |
| Denmark | 26.83¼ | 26.83 | 26.83 | 26.65 |
| Sweden | 27.02¼ | 27.01¾ | 27.00 | 26.73¾ |
| Norway | 25.63 | 25.62 | 25.62 | 25.15 |
| Spain | 16.74 | 16.62 | 16.60 | 15.37 |
| Germany | 23.91 | 23.89¾ | 23.89 | 23.81 |
| Austria | 14.20 | 14.20 | 14.20 | 14.25 |
| Poland | 11.50 | 11.50 | 11.50 | 12.50 |
| Greece | 1.33¾ | 1.33¾ | 1.34 | 1.25¼ |
| Roumania | .62¼ | .62¼ | .62¼ | .54 |
| Jugo-Sl | 1.76¼ | 1.76¼ | 1.76¼ | 1.77 |
| Czecho-Sl | 2.97 | 2.97 | 2.97 | 2.96¼ |
| Finland | 2.53 | 2.53 | 2.53 | 2.53 |
| Canada | 1.56 | 1.38 | 1.02 | 1.86 |
| Argentine | 42.91 | 42.97 | 42.99 | 41.40 |
| Brazil | 12.35 | 12.35 | 12.35 | 12.40 |
| Hongkong | 50.80 | 50.80 | 51.00 | 48.45 |
| Shanghai | 63.65 | 66.90 | 64.45 | 59.50 |
| Japan | 46.75 | 46.75 | 46.40 | 49.25 |
| India | 37.20 | 37.20 | 37.20 | 36.50 |
| Bulgaria | .74 | .74 | .74 | .73 |
| Chile | 12.29 | 12.29 | 12.29 | 13.10 |
| Singapore | 57.63 | 57.60 | 57.25 | 56.50 |
| Hungary | 17.52 | 17.52 | 17.52 | 1.00145 |

*Per thousand premium. †Per thousand discount. All other quotations are values in American cents. ‡Hungary's new unit "pengo." §Hungary crown.

## ROSIN AND TURPENTINE.

SAVANNAH, Dec. 21.—(AP)—TURPENTINE—Firm, 50c; sales, 342; receipts, 864; shipments, 325; stock, 25,353 casks. ROSIN—Firm; sales, 896 brls.; receipts, 4,562; shipment, 4,268; stock, 117,123. Quote: B, D, $7.35; E, $7.40@7.50; F, $7.60@7.65; G, $7.70; H, $7.75@7.80; I, $7.80; K, $8.00; M, $8.20; N, $9.00; WG, $9.50; WW, $10.75; X, $10.75. Naval stores market will be closed Dec. 24 and 31.

## STEEL MARKET.

NEW YORK, Dec. 21.—(AP)—STEEL—Prices unchanged.


**DAYLIGHT CRYPTS**

1200 Crypts in Community Mausoleum PRICES $300 TO $400—NO HIGHER ILLUSTRATED FOLDER ON REQUEST

**Sleepy Hollow Cemetery Co.**

160 N. La Salle St. Ph. Central 1824

**MONUMENT**

MAUSOLEUM OR HEADSTONE
Erected Anywhere by the Old and Reliable

**CHAS. G. BLAKE CO.**

Will be correct and durable. Free booklet.
Shops 1900 E. 67th St. Fairfax 5676
30 N. Michigan Central 5078


## DEATH NOTICES

**In Memoriam.**

HORAN—James Horan. A solemn requiem mass will be celebrated in the Holy Name cathedral Dec. 22, 1927, at 9 o'clock a. m., in memory of Chief James Horan and his fellow firemen who died in the performance of their duty at the Chicago Union Stockyards, Dec. 22, 1910.

CHICAGO FIRE DEPARTMENT.
Albert W. Goodrich, Fire Commissioner.

SCHIFF—Abe Schiff. In loving memory. Nine years ago he passed away.
Into our Master's keeping.
Who gave me these consoling words:
Not dead but only sleeping.
BESSIE SCHIFF MARKS.

BARTELME—Margaret Bartelme, Dec. 19, beloved wife of the late Michael Bartelme, mother of Edward J. Bartelme, Mrs. Fred C. Ehman, Claire and John H. Bartelme. Funeral private from her late residence, 2230 Geneva-ter., Thursday, Dec. 22, at 11 a. m. Interment Rosehill cemetery. Kindly omit flowers.

BERGERON—Dr. Joseph Z. Bergeron, beloved husband of Genevieve Bergeron, nee Ferguson, fond father of Arthur J., and Marguerite B. Bosch, brother of Dr. V. A., Dr. E. D., George W., and the late Rev. L. Bergeron. Funeral Friday, Dec. 23, at 9:30 a. m., from his late residence, 525 Deming-pl., to Notre Dame church, Sibley and Harrison-sts. Interment Mount Carmel. Member of Americus council, K. of C., Notre Dame court, No. 5, C. O. F., Notre Dame council, L. U. St. J. B.

BROWN—Hanora Brown, nee Counihan, beloved wife of the late Henry Brown, fond mother of Mrs. Ellen Dineen, Mrs. Hanna Monahan, Mrs. Elizabeth Prindiville, William, and Harry Brown, at residence, 3018 S. Elizabeth-st. Funeral Friday, 9 a. m., to St. Sabina's church. Interment at Mount Olivet.

BUCKLEY—Humphrey Buckley, devoted husband of Margaret O'Connor Buckley, fond brother of Dennis, Cornelius, Timothy, and Mrs. P. Brown, Mrs. Frank Flynn, Mrs. D. Dennehy, Mrs. J. Kelleher, and Gerald, and the late John and Michael, native of New Market, County Cork, Ireland. Funeral Saturday at 9 a. m., from home, 1729 W. 33d-st., to Our Lady of Good Council church, where solemn high mass will be celebrated. Interment Holy Sepulchre. Member of Our Lady of Good Council, Holy Name society, and C. O. F. No. 401. For reservations call Lafayette 1664.

BURGGRAF—George Burggraf, Dec. 20, 1927, aged 67 years, beloved husband of Anna Burggraf, nee Burggraf, beloved father of Mrs. Anna Fichter, Mary, Eva Connell, Joseph, Mrs. Margaret Lawrenz, Mrs. Josephine Fitzpatrick, Theresa and the late George and John Burggraf. Funeral Saturday, Dec. 24, at 9 a. m., from 4239 W. Lincoln-st., to St. Benedict's church. Burial St. Boniface.

CLEMENT—Edward V. Clement, beloved husband of Catherine, nee McCormick, fond father of Bernice and Dorothea, at his residence, 132 N. Leamington-av. Member of McKinley camp, U. S. W. V. Policemen's Benevolent association, Blessed Sacrament court, C. O. F., and Patrick Pierce club. Funeral notice later.

CONRAD—Charles F. Conrad, beloved son of Harold F. and Mary C., brother of Carmen Metzger. Funeral from chapel, 4542 Ravenswood-av., Thursday, Dec. 22, 1927, at 10 a. m., to Our Lady of Lourdes church. Interment Clinton, Iowa.

CORBIN—Harry Corbin, Dec. 19, husband of May, father of Leah, Anna Mae, and Alice. Burial private, Wednesday, Dec. 21, at Holy Sepulchre cemetery.

DAVIS—Charles S. Davis, aged 95 years, passed away Tuesday, Dec. 20, at the home of his son, Louis H., 4214 Belmont-av., Kansas City; father of Louis E., C. Alvin of Joliet, Ill.; Mrs. George Gardner of Troy, Ill.; Mrs. Davis Howe of Tuftonboro, N. H.; member of Eagle, Humboldt Odd Fellow lodge, No. 402, and Winfield Scott post, G. A. R. Services at chapel, 5708 W. Madison-st., Thursday at 2 p. m. Interment Rosehill.

DAVY—Loretta Davy, beloved daughter of Annie, nee Mackey, and the late Thomas, sister of John R., Robert E., Jane L., James E., Daniel J., Mrs. Irene Feehan and Sister Mary Agnes Cecile, B. V. M. Funeral Saturday, Dec. 24, from her late residence, 5347 W. Adams-st., 9 a. m., to Resurrection church to Mount Carmel cemetery.

DOUGLAS—Robert J. Douglas Sr., born Aug. 30, 1848, died Dec. 21, 1927, husband of the late Margaret Steele Douglas, who died Nov. 13, 1927. Funeral Friday, Dec. 23, Christ church, Waukegan. Interment Oakwoods.

FOEHRINGER—Frederick W. L. Foehringer, Dec. 21, 1927, beloved husband of the late Margaret Connors Foehringer and fond father of Fred W., Mrs. Minnie Fritz, William F., Margaret, John F., and Marie, father-in-law of Mrs. Madeline Foehringer and grandfather of William J., John F., Roger V. and Rita M. Foehringer. Funeral Friday, at 9:30 a. m., from his late residence, 2672 Orchard-st., to St. Clement's church, Deming-pl. and Orchard-st. Interment All Saints cemetery.

FOH—Evelyn M. Foh, 7037 Chappel-av., Dec. 19, 1927, beloved wife of Arthur Foh, daughter of William L. and Clara E. sister of Clarice P. and William L. De Groff Jr. Funeral from chapel, 63d and Harvard, Thursday, Dec. 22 at 1:30 p. m., to English Evangelical Lutheran Church of the Redeemer, 6434 Harvard-av. Interment at Oakwoods.

FRANK—Jacob Frank, late of 3520 S. Hoyne-av., age 75 years, beloved husband of Rosalie, fond father of Mrs. Hazel Burkhardt, Mrs. Beatrice Evans, and Mrs. Chrystal Esmon. Member of Golden Rule lodge No. 736, A. F. & A. M. Funeral Friday, Dec. 23, at 2 p. m., from chapel, 4030 Broadway. Interment Cheva Shomer Hadas cemetery, Waukegan.

FREY—Nora A. Frey on Wednesday, Dec. 21, beloved wife of Daniel Frey, mother of Mrs. Frank Dean Gifford, Mamaroneck, N. Y.; Charles Daniel Frey of Chicago, and Harvey Leslie Frey of Forest Hills, L. I. Services at Grace church chantry, 10th-st. and Broadway, New York City, at 11 o'clock Thursday morning, Dec. 22. Interment at Fairmont cemetery, Denver, Colo., Dec. 26.

GOEB—Hilda Goeb, 2907 W. 63d-st., Dec. 21, 1927, beloved wife of Joseph Goeb, mother of Mabel and Joseph Jr., daughter of Emil and Mathilda Olson, sister of Harry, George, and Mabel Olson. Services at chapel, 63d and Harvard, Saturday, Dec. 24, at 2 p. m. Interment at Evergreen.

GREENWALD—Frank Greenwald, beloved husband of Julia, nee Hershman, fond father of Edgar and Robert, devoted son of Hannah. Funeral from chapel, 930 E. 47th-st., Friday at 10 a. m.

HARWOOD—Bella Rowley Harwood, at her late residence, 9013 Prospect-av., wife of the late Charles Edwin Harwood, beloved mother of Ernest, Claude, and Myrtle. Service from residence at 2 p. m., Dec. 23.

HEERWAGEN—Francis J. Heerwagen, Dec. 21, beloved husband of Helen, nee Creaby, fond father of Joseph Francis, son of Mary and the late Augusta Heerwagen. Funeral Saturday, Dec. 24, at 9 a. m., from residence, 7557 Union-av., to St. Leo's church. Requiem high mass at 9:30 a. m. Interment Holy Sepulchre. South Shore 8822.

HENNIG—Herman Hennig of 3058 Wilcox-av., beloved husband of Clara Hennig, nee Gabler, fond father of Mrs. Margaret Langwisch, Edward J., Mrs. Emma Heidbrink, and Louis H. Hennig. Louise and Clara Hofeidt. Remains will lie in state Friday, Dec. 23, at 11 a. m., at Lily of the West temple, Paulina and Monroe-sts. Funeral services at 2 p. m. Interment Waldheim cemetery. Member of Lily of the West lodge, No. 407, I. O. O. F., Herder lodge, No. 669, A. F. & A. M.; Turner Verein Vorwaerts, Apollo encampment. Member of G. A. R. Milwaukee, Wis., and Pittsburgh, Penn., papers please copy. For information call Canal 0161.

HERMANN—Mary Hermann, Dec. 20, aged 85 years, beloved wife of the late John of Lemont, Ill., fond mother of Anna Hammel, Susie Conners, Madeline Birch, Mary Counter, Frank, John, and Benjamin Hermann. Funeral Friday, Dec. 23, at 8:30 a. m., from the home of her daughter, Anna Hammel, 4533 N. Racine-av., to St. Alphonsus church, Lemont, Ill., where high mass will be celebrated at 10 a. m.; interment St. Alphonsus cemetery, Lemont, Ill. Joliet and Lemont papers please copy.

JACKSON—George W. Jackson, beloved son of Mr. and Mrs. George D. Jackson, nee Eva Ryan, brother of Mary and Marion Jackson; member of Daniel Dowling council, K. of C., and St. Agnes branch, Holy Name society. Funeral Friday, Dec. 23, at 9:30 a. m., from residence, 5741 S. California-av., to St. Clare church, 55th and Talman-av., where solemn requiem high mass will be celebrated. Interment Holy Sepulchre. Call Nevada 3100.

JOHNSON—David T. Johnson, suddenly, Dec. 21, at his residence, 6426 S. Irving-av., beloved husband of Lillian, nee Jacobs, son of the late August and Caroline Johnson, dear brother of Ernest and Selma, the late Axel, Leonard, Albert, and Joseph. Funeral services Friday, Dec. 23, at 1 p. m., from chapel, 3419 N. Clark-st., under auspices of Apollo commandery No. 1, K. T. Interment Oakwoods. Member of Englewood lodge No. 690, A. F. & A. M.; Englewood chapter No. 176, R. A. M.; Medinah temple, the Consistory at Bloomington, Ill., and Elks lodge No. 66, B. P. O. E.

JONES—Frank Elmore Jones, Dec. 5, 1927, at London, England, husband of Ora May Jones. Services at Oakwoods chapel Thursday, Dec. 22, at 9:30 a. m. Interment at Oakwoods.

JOVIEN—Oscar Walter Jovien, 4807 Crystal-st., also of 6855 Anthony-av., Dec. 20, 1927, beloved husband of Leopoldine and father of Vivien. Services at chapel; 63d and Harvard, Thursday, Dec. 22, at 2 p. m. Interment at Forest Home.

JULIUS—Henry F. Julius, beloved father of Edward C. Julius, Mrs. Frances Ricketts, Mrs. Minnie Grace Hood, brother of Frank J., Emil W., and Charles G. Julius. Funeral Friday from chapel, 2056 W. Chicago-av., at 2:30 p. m. For information phone Brunswick 0100.

KERVIN—Thomas Kervin, beloved husband of Hope, nee Cupler, fond brother of Mrs. James Keegan of Gary, Ind. Funeral Thursday, Dec. 22, at 8 p. m., from 1573 Maple-av., Evanston, Ill. Burial at Beloit, Wis. Member of K. P. lodge No. 13.

KIMBALL — Mrs. Ada Dorsett Kimball, Wednesday, Dec. 21, age 82 years, mother of Mrs. Willis G. Wood and grandmother of Mrs. Philip W. Grassell, at the home of her daughter, Windermere East. Funeral services private and interment at Oakwoods.

KORACH—Josephine Korach, wife of the late Mark Korach, mother of Louis L., Mrs. Elaine W. Wolfe, and Dean Korach, grandmother of Irving and Marjorie Wolfe, Joan, Malcolm, and Muriel Korach. Funeral Friday, Dec. 23, at 1:30 p. m., from late residence, 115 Rhodes-av. Interment New Hungarian cemetery, Waldheim.

KOSCHEL — Reinhold E. Koschel, beloved husband of Evaline, fond father of Bernard, Alfred, and Arthur. Funeral services Saturday, Dec. 24, at 2 p. m., from chapel, 3315 Fullerton-av. Interment Acacia Park cemetery. Dame court, No. 5, C. O. F., Notre Dame council, L. U. St. J. B.

LYNN—Michael F. Lynn, Dec. 21, 1927, at home of his daughter in Grand Rapids, Mich., beloved husband of Catherine Lynn, fond father of Mrs. James Donnelly, brother of Mrs. James Sweeney and Mrs. Margaret Walsh. Funeral from residence, 6325 Magnolia-av., Saturday, 9 a. m., to St. Gertrude's church. Interment Calvary.

MATHER—John Hubbard Mather, Dec. 17, 1927, suddenly, at St. Petersburg, Fla. Funeral services from chapel, 200 E. Erie-st. Thursday, 2 p. m. Interment Oakwoods.

McLAUGHLIN—Peter P. McLaughlin, beloved husband of Grace. Funeral Friday, morning from late residence, 511 N. Maplewood. Beverly Hills. Call 2.

MEADE—Willard J. Meade, Dec. 20, 1927, at his late residence, 2018 Washington-blvd., husband of Mrs. M. Martha Meade, member of Veritas lodge, No. 926, A. F. & A. M.; York chapter, Oriental consistory, Medina shrine. Funeral service Friday at 2 p. m. Interment at Painesville, Ohio.

MORRISSEY—Bridget L. Morrissey, devoted daughter of the late James and Bridget, sister of Sister M. Nathaniel B. V. M., Michael, Daniel, Catherine, and Mrs. P. J. Sullivan, aunt of Margaret Morrissey. Funeral Saturday at 9:30 a. m., from late residence, 5529 S. Union-av., to Visitation church. Interment Sag cemetery. For reservations call Yards 0662. Member of Blessed Sacrament society.

NORTHCRAFT—Hermia Northcraft, beloved wife of C. A. Northcraft. Born March 26, 1870; died Dec. 21, 1927, Louisville, Ky.; Indianapolis, Ind., and St. Louis, Mo., papers please copy. Interment St. Louis, Mo., Dec. 24. Sunset Burial park.

MOSHER—Col. Charles W. Mosher, aged 84 years, beloved husband of the late Cecilia, loving father of Mrs. Irvalene Knackstedt, Harry C. and Maud Mosher, a civil war veteran. Funeral at residence, 1115 E. 47th-st., Friday, Dec. 23, at 9 a. m. Interment Gilman, Ill., at 2 p. m. Friday.

NOFFKE—Maud Noffke, nee Friedel, wife of Max Noffke, mother of Weldon, Alvin, Earl, and the late Wilbur Schmidt. Funeral Thursday, Dec. 24, at 2 p. m., from chapel, 3150 W. Harrison-st. Burial Woodlawn cemetery.

PARKE—H. Kate Parke, at late residence, Gladstone hotel, 6200 Kenwood-av. Services at funeral parlors, 7509 Stony Island-av., Thursday at 2:30 p. m. Interment Oakwoods. Call Plaza 2993.

PAULSEN—Arthur C. Paulsen, Dec. 20, 1927, late of 4753 Virginia-av., beloved son of Hans and the late Emily Paulsen, fond brother of Einar A. and Thor O. Paulsen. Funeral Thursday, 2 p. m., from chapel, 929 Belmont-av. Interment Mount Olive.

PHELPS—Austin-Lee Phelps, aged 3 years 11 months, beloved son of P. G. and Ethel F. Phelps of 115 S. Grove-av., Oak Park. Services from chapel, 523 Lake-st., Oak Park, Friday, Dec. 23, at 2:30 p. m. Interment at Forest Home.

RHINEHART—Ada Josephine Rhinehart, Dec. 20, 1927, mother of Mrs. Grace R. Smith, Miss Bruce Rhinehart, Mrs. Lu Verne I. Wells, Mrs. Cecil W. Rogers, Miss Pauline Rhinehart, and Mrs. Victor H. Bergmann, grandmother of Dallas Smith and Dale Wells. Funeral at chapel, 27 N. Sheridan-rd., Highland Park, Ill., 1:30 p. m. Friday, Dec. 23, 1927. Interment Memorial Park.

SWEETMAN—Theodore M. Sweetman, wife of the late Henry J., beloved mother of Mrs. H. J. Owens, Henry E. and Christian T. Sweetman. Funeral Thursday, Dec. 22, at 2:30 p. m. from chapel, 63d and Troy-sts. Interment Evergreen. Member of Clark Kennet chapter No. 676, O. E. S.

TOOLE—John Toole, brother of Thomas, Clara, the late Mary, Margaret, and Elizabeth, at residence, 7853 Bennett-av., until 10 p. m. Thursday. Interment at Madison, Ind., Friday, Dec. 23.

## DEATH NOTICES

TANNEHILL—James Elmore Tannehill, Dec. 20, 1927, nephew of Mrs. Margaret Tannehill and cousin of Lillie E. Tannehill. Services at residence, 515 Ashlale-av., Friday, Dec. 23, at 2 p. m., under the auspices of Landmark lodge, No. 423, A. F. & A. M. Interment Irving Park cemetery.

THOMSON—Addie Thayer Thomson, wife of the late Robert B. Thomson, mother of Gilbert Thomson and Mrs. Margaret Sturgis, sister of Miss Julia K. Thayer, suddenly, Dec. 20. Funeral private, Friday, 2:30 p. m., from residence, 2300 W. 111th-pl.

WALSH—Margaret Walsh, nee Sullivan, beloved mother of Thomas, George, Mrs. James McNamara and the late Annie Walsh. Funeral Saturday from residence, 6431 St. Anthony-ct., to St. Henry's church. Burial Mount Carmel. Kedzie 1617.

WISSMANN—Marion Ruth Wissmann, Dec. 20, 1927, age 5 years 11 months, most beloved daughter of John R. and Rose M. Wissman, nee Zanders. Funeral Friday, Dec. 23, at 2:30 p. m., from residence, 2118 S. Wisconsin-av., Berwyn, to Concordia cemetery. Information, call Canal 0443.

WRISLEY—Allen B. Wrisley, Dec. 19, at Baltimore, Md., aged 91, beloved husband of Mrs. Elizabeth Ladwig Wrisley, grandfather Wrisley B. Oleson, great-grandfather Dunlap Wrisley Oleson and Jean Elizabeth Oleson. Funeral services from late residence at Lombard, Ill., Friday, Dec. 23, at 2 p. m. Interment Lombard cemetery.

**UNDERTAKERS.**

**C. H. JORDAN & CO.**

Funeral Director in Chicago 78 Years. 200 E. Erie-st., at St. Clair. 6112 Davis, Evans.

## OFFICIAL WEATHER FORECAST.

The official forecast for today and tomorrow and yesterday's table of records follow:

Illinois and Indiana—Mostly fair Thursday and Friday; somewhat colder by Thursday night in north portion.

Lower Michigan—Increasing cloudiness Thursday; somewhat unsettled Thursday night and Friday, possibly with snow flurries along Lake Michigan; somewhat colder late Thursday or Thursday night.

Upper Michigan—Increasing cloudiness Thursday, probably local snow Thursday night or Friday; colder Thursday or Thursday night.

| Place of observation. State of weather. Dec. 21, 1927, 7 p. m. Central time. | Direction of wind. | Temp. 7 p. m. | Highest today. | Lowest last 24 hours. | Precipitation last 24 hours. |
|---|---|---|---|---|---|
| East Central states— | | | | | |
| Alpena, clear | N.W. | 26 | 34 | 22 | ... |
| Cairo, cloudy | W. | 34 | 42 | 32 | ... |
| Chicago, clear | N.W. | 34 | 40 | 28 | ... |
| Cincinnati, clear | W. | 30 | 36 | 24 | ... |
| Cleveland, clear | S.W. | 32 | 38 | 30 | ... |
| Detroit, clear | S.W. | 32 | 38 | 30 | ... |
| Escanaba, clear | S.W. | 26 | 32 | 8 | ... |
| Evansville, clear | W. | 36 | 40 | 24 | ... |
| Fort Wayne, cloudy | W. | 30 | 36 | 24 | ... |
| Grand Haven, clear | S.W. | 34 | 36 | 24 | ... |
| Grand Rapids, clear | S.W. | 30 | 36 | 22 | ... |
| Green Bay, clear | N.W. | 30 | 36 | 20 | ... |
| Indianapolis, clear | W. | 32 | 38 | 20 | ... |
| Madison, clear | W. | 32 | 40 | 18 | ... |
| Marquette, clear | W. | 22 | 30 | 16 | ... |
| Memphis, clear | N.W. | 38 | 42 | 30 | ... |
| Milwaukee, clear | W. | 34 | 40 | 20 | ... |
| Nashville, clear | N.W. | 36 | 42 | 26 | ... |
| Peoria, clear | W. | 34 | 42 | 20 | ... |
| Sault Ste. Marie, clear | W. | 26 | 34 | 20 | ... |
| Springfield, Ill., clear | W. | 36 | 40 | 22 | ... |
| West central states— | | | | | |
| Bismarck, cloudy | N. | 16 | 20 | -2 | ... |
| Charles City, clear | N.W. | 26 | 34 | 4 | ... |
| Concordia, clear | W. | 34 | 42 | 18 | ... |
| Davenport, clear | W. | 34 | 38 | 14 | ... |
| Des Moines, clear | W. | 34 | 44 | 14 | ... |
| Devils Lake, cloudy | N.W. | 16 | 20 | 6 | ... |
| Dodge City, cloudy | S.E. | 34 | 42 | 26 | ... |
| Dubuque, clear | S. | 34 | 42 | 12 | ... |
| Duluth, cloudy | N.W. | 18 | 24 | 8 | ... |
| Huron, clear | W. | 24 | 32 | 6 | ... |
| Kansas City, clear | S.W. | 36 | 40 | 24 | ... |
| Keokuk, clear | S.W. | 36 | 42 | 20 | ... |
| Little Rock, clear | N. | 38 | 46 | 30 | ... |
| Moorhead, clear | N. | 34 | 40 | 12 | ... |
| North Platte, clear | N.E. | 34 | 36 | 12 | ... |
| Oklahoma City, cloudy | S. | 36 | 38 | 28 | ... |
| Omaha, clear | S.W. | 34 | 42 | 22 | ... |
| Rapid City, clear | N. | 24 | 38 | 22 | ... |
| Sioux City, clear | N.W. | 24 | 32 | 12 | ... |
| St. Louis, clear | W. | 36 | 42 | 26 | ... |
| Minneapolis, cloudy | N.W. | 20 | 26 | 6 | ... |
| Springfield, Mo., clear | N. | 34 | 40 | 22 | ... |
| Wichita, cloudy | S. | 32 | 38 | 22 | ... |
| Williston, snow | N.W. | 10 | 18 | 6 | ... |
| Eastern states— | | | | | |
| Albany, cloudy | N.W. | 30 | 34 | 30 | ... |
| Atlanta, clear | W. | 38 | 50 | 28 | ... |
| Boston, clear | W. | 38 | 50 | 28 | ... |
| Buffalo, cloudy | W. | 28 | 28 | 26 | .01 |
| Charleston, clear | W. | 46 | 52 | 32 | ... |
| New York, clear | N.W. | 30 | 42 | 32 | ... |
| Parkersburg, cloudy | W. | 30 | 32 | 26 | .02 |
| Philadelphia, cloudy | N. | 38 | 42 | 34 | ... |
| Pittsburgh, cloudy | W. | 30 | 32 | 28 | ... |
| Raleigh, clear | N.W. | 38 | 48 | 28 | ... |
| Washington, cloudy | N.W. | 36 | 40 | 34 | ... |
| Gulf states— | | | | | |
| Abilene, cloudy | S.W. | 36 | 38 | ... | ... |
| Amarillo, clear | S. | 36 | 44 | 30 | ... |
| Brownsville, cloudy | N.W. | 

## WANTED—MALE HELP.

**Salesmen, Solicitors, Etc.**

### COMMONWEALTH EDISON COMPANY.

Has openings for young men in saleswork. Permanent connection and best chances for advancement. See Mr. Vardaman, between 9 a. m. and 3 p. m., Room 1035, 125 S. Clark-st.

ITALIANO—AN ITALIAN TO SPEAK ITALian. Address M T 263, Tribune.

### GOLO SLIPPER CO., N. Y.,

Open for services of 2 exp. salesmen from Jan. 1, following states: Ill., Iowa, Kansas, N. and S. Dak., Neb., Mo., Minn. Only exp. men knowing trade and territory; give age, exp., yearly sales earnings, references by letter only; confidential. 1634-1635 The Republic, Chicago.

### JUNIOR SALESMEN.

An exceptional opportunity to learn; single men only, not over 25 yrs.; salary, $25 week. Address M B 367, Tribune.

### MANUFACTURER'S SPECIALTY SALESMEN.

Large manufacturer has several good territories for ambitious, above the average, experienced specialty salesmen.

Our products are a big line of fine, high grade specialties that sell to established merchants on long time basis.

Our business is larger now than ever in our 31 years of business. Our large, nationwide sales force make from $400 to $1,500 a month above expenses, and commissions are paid upon receipt of orders.

Excellent opportunity for promotion to a district sales manager. Position awaits men who can demonstrate their sales ability.

If you want a permanent connection and want to grow with a growing, strongly established company,

Call Mr. Geo. Horne, Sherman Hotel, for appointment, Thursday and Friday, 9 a. m. to 4:30 p. m.

MEN—WITH MAGAZINE, NEWSPAPER OR book sales experience; have real proposition. Room 504, 37 S. Wabash-av.

MEN—ASTONISHES EVERY ONE; MOST NEEDED ARTICLE; $56 weekly to start. 10 to 12 a. m., 39 W. Adams, Room 32.

### Oak Parkers and Austin.

Do you know that 50% of the growth of our great City is going West, and do you realize that 1928 will be the greatest year that you have ever experienced in Real Estate, providing you are connected with the right organization? We are enlarging our sales force and need honest and intelligent men to sell property with all improvements, including street paving; 2 blocks from express station of electric transportation. Call in person at our office.

See MR. POST.
H. W. ELMORE & CO.,
Room 348, 29 S. La Salle-st.
Hours 9 A. M. to 8 P. M.

### OPENING.

Large Chicago store has opportunity for an intelligent married man to learn selling business aided by one of its experienced men. Aggressiveness, neatness, and intelligence essential. Age 25 to 35 only. Permanent. Good pay. Apply
18 E. ERIE-ST., 2D FLOOR, EMPLOYMENT DEPARTMENT.

### PORTRAIT MEN.

Crew manager, delivery man; good proposition; must have recent experience. LIVINGSTON ART CO., 180 N. Wacker-dr., corner Lake and Market-sts.

RADIATOR CABINET SALESMAN—HAVE interesting proposition for experienced man, a producer who can set pace and get results from others. Address D O 50, Tribune.

### REAL ESTATE SALESMAN.

Man who knows how to make trades; we have the deals.
AUSTIN REALTY CO., 5038 Chicago-av.

### REASON WHY.

Because representing an established concern, you can easily get to the first base; for honest and square deals, and for the right protection to his client and himself, every representative should first of all investigate the reputation of the firm whom he connects with. Convince yourself with the Real Estate firm of H. W. ELMORE & CO. Due to promotion, we have an opening for two Sales Managers able to handle men. Good leads furnished. Beautiful City and Suburban subdivision property with improvements. If the year of 1927 was not what it ought to be with you, cash in on 1928. Get lined up now. See MR. M. SISTO.
Room 348, 29 S. La Salle-st.

RENTAL MAN—A1, POSSESSING INITIAtive and ability to negotiate leases with chain store organization; large real estate office; except. oppt.; state age, salary and experience. Address P T 124, Tribune.

### SALARY AND COMMISSION

to men who can qualify for steady work, 8 hours a day and 6 days a week; salary and comm.; all men here are making over $1 an hour; come in and watch them and be convinced. 3165 Madison, Rm. 338.

SALES ENGINEER — TO TRAVEL IND., Ill., Wis., selling electric appliances to archi. school boards and contractors; $2,400 per yr. and expenses. Give refs., exp., phone. Address D 509, Tribune.

### SALESMEN WANTED.
### WE PAY SALARY and COMMISSION.

Men wanted who have lived in Chicago two years or more who can sell homes and homesites for one of Chicago's oldest real estate firms. Sales ability is essential. Real estate experience is not necessary. This is an opportunity for a salesman to earn from $5,000 to $6,000 per year. Arthur T. McIntosh & Co., 8th floor, Burnham Bldg., 160 N. La Salle-st. Call and see General Manager, Grover C. Elmore.

### SALESMEN.

BIGGEST OPPORTUNITY IN CHICAGO FOR SALESMEN.
Presented in inspiring motion pictures. Come and see how big money is made. FULL TIME OR PART TIME. Call at New Bismarck Hotel, 171 W. Randolph-st., 5th floor, Parlor No. 501, at 11 a. m. and 2:15 p. m. only. Forenoon demonstration, 11 a. m. [30 min.] Afternoon demonstration, 2:15 p. m. [30 m.] Only salesmen who are not satisfied with less than $90 a week need apply.

### SALESMAN.

If you know how to speak before a group with force and conviction, if you have had successful experience in specialty lines and have references on your sales ability, you have a large permanent opportunity here. You will have to travel three-fourths of your time. Advertising experience helpful but not necessary. This is a high grade proposition for first class man only. If you can show that you can earn $10,000 a year or better apply in person at 5th floor, 316 S. Racine.

SALESMAN — SALES REPRESENTATIVE for nationally advertised and established sporting goods line, selling to sport goods and hardware trade. Compensation, expenses and commission. Young single man preferred. Answer must give full information, including age, education, experience and references. Address D O 43, Tribune.

### Salesmen—2 Real Workers.

For road work, to interview merchants, bankers and doctors; $150 per week net easily made by men stung by the work bug; no samples to carry; nothing to sell; no dull season; gentiles. 108 N. Wells, Rm. 1822.

SALESMEN — OPENINGS WITH LARGE manufacturing concern for young men of personality, initiative and ability; must be capable of meeting the public; residents of Chicago; salary and commission. Address L M 158, Tribune.

SALESMEN—WHO KNOW GOOD REAL EState when they see it and can sell it after they get it; have good opening for you in an organization of large DEVELOPMENT of close in north side real estate. Address S S 567, Tribune.

SALESMEN—TO OPERATE OWN OFFICE, general life insurance, sickness, accident, fire and automobile; be your own boss; no investment or experience required. Address L A 86, Tribune.

SALESMEN—TO INTRODUCE OUR NEW window ventilators for homes, offices and factories; full or part time, commission basis. Apply LAWRENCE GLASS CO., 3042 Lawrence-av. Mr. Chesley.

### SALESMEN.

Good personality and address. Best proposition in Chicago. Become a real money earner. Room 655, 332 S. Michigan-av.

SALESMAN—JAN. 2; MUST HAVE DRUG, grocery, or beauty parlor exp. in Chicago; sal., state age, nat., ref. Address C B 270, Tribune.

SALESMEN—EXPERIENCED IN HEATING or metal products; good appearing and hard workers; big commissions, paid weekly. Address D O 42, Tribune.

SALESMEN—TWO FORCEFUL MEN FOR road, interview doctors and merchants; permanent position, with earnings $125 weekly. Room 312, 218 S. Wabash.

SALESMAN—WITH CAR, TO WORK UP route for food specialty. Call Sunnyside 8549 after 8 p. m.

SALESMEN — CHANCE TO MULTIPLY present earnings. Chicago coal dealers. Address M B 102, Tribune.

SALESMEN—THE BEST THINGS OFTEN come in small packages; a real bet for 5 men. Suite 763, 330 S. Dearborn.

SALESMAN—PROFITABLE SIDE LINE FOR man selling printing and office supplies. Central 2788.

SALESMAN—DEUTSCHER; A GERMAN, TO speak German. Address O L 231, Tribune.

SOLICITORS—WITH WIDE ACQUAINTANCE and knowledge of Chicago and surrounding towns, to interview prospects for sound investments. 6760 Stony Island-av., Room 303. Plaza 3096.

### STREET MEN.

SNAKES! are best sellers. Get them first. COX, 2358 Orden, West 2511.

TAILORING SALESMAN — NEW YORK firm opens Chicago district; double orders given till Christmas; also foreign speaking men wanted; will train if inexperienced. Room 1403, 30 W. Jackson-blvd.

### YE OLDE TIME STOCK SALESMEN.

We have a proposition that will interest you. 1436 McCormick Bldg., 332 S. Michigan.

**Agents.**

LOCAL REPRESENTATIVES IN TOWNS OF 5,000 or larger, with sales ability, to give all or part time to sale of a musical specialty. Knowledge of music unnecessary, but acquaintanceship with musicians and music lovers very helpful. Right party can easily earn $40-$50 per week, part time; state exp. and qualifications when writing. Address S K 578, Tribune.

**Miscellaneous.**

MECHANICS — NOT FOR MECHANICAL work. Address S F 490, Tribune.

MEN [2], YOUNG, NEAT APPEARING, TO sell on trains. 536 S. Clark-st., Rm. 1001.

USHERS — NEW UNITED ARTISTS THEater. Apply Thursday.

## WANTED—MALE HELP.

**Miscellaneous.**

### WANTED

YOUNG MAN OF GOOD PERSONALITY AND EDUCATION, WHO IS ACCUSTOMED TO MEETING THE PUBLIC. MUST BE OVER 25 YEARS OF AGE. EXCELLENT OPPORTUNITY FOR ADVANCEMENT.
APPLY IN PERSON BETWEEN 2 AND 4 P. M.
MR. F. H. TIGNE,
5600 W. CHICAGO-AV.

### GENTLEMEN.

BIGGEST OPPORTUNITY IN CHICAGO FOR GENTLEMEN.
Read every word of this message. Then come and get the facts. Presented in inspiring motion pictures. FULL TIME OR PART TIME. A large Chicago corp. doing a business of several million dollars annually has PERMANENT OPENINGS for ambitious gentlemen who are not satisfied with less than $90 a week. Our vice president, Mr. L. J. Robinson, will personally interview all applicants, using MOTION PICTURES to demonstrate every department of our phenomenal business and especially SHOWING AND PROVING the big money being made by the gentlemen engaged in our new and special work. Call at New Bismarck Hotel, 171 W. Randolph-st., 5th Floor, Parlor No. 501, Thursday or Friday, at 11 a. m. and 2:15 p. m. only.
Forenoon demonstration, 11 a. m. [30 min.] Afternoon demonstration, 2:15 p. m. [30 m.] Tear out this ad and bring it with you. Please be on time.

### GENTLEMEN.

BIGGEST OPPORTUNITY IN CHICAGO FOR GENTLEMEN.
Presented in inspiring motion pictures. Come and see how big money is made. FULL TIME OR PART TIME. Call at New Bismarck hotel, 171 W. Randolph-st., 5th floor, Parlor No. 501, at 11 a. m. and 2:15 p. m. only. Forenoon demonstration, 11 a. m. [30 min.] Afternoon demonstration, 2:15 p. m. [30 m.] Only gentlemen who are not satisfied with less than $90 a week need apply.

### YOUNG MAN

between 17 and 21 years of age, high school graduate intending to enter college or college man out of school temporarily because of financial conditions; must be neat in appearance and able to talk fluently; guaranteed salary and bonuses. Call only between 11 and 1 p. m., 330 S. Wells-st., Rm. 1020.

### POLISH SPEAKING MEN.

An old established firm has a splendid opening for two neat, aggressive men over 25 years of age, for special work in our Polish Department; salary and commission to those who qualify. Apply 10 a. m. to 5 p. m., Rm. 507, 69 W. Washington-st.

### STUDENTS

for positions as ushers; age 17-19; height 5.8 to 5.10; full or part time work; must live with parents, be neat, active and of good character. Opportunity for advancement. Apply Marbro, 4110 W. Madison-st., between 4:30 and 5:30. MR. WHALEN.

MAN — FOR RELIGIOUS EDUCATIONAL work growing into position of organizing manager; must be earnest Christian [Prot.], 25-40, college education; teaching experience helpful; active Sunday school worker preferred; free to leave city; position combines real service and attractive income possibilities; give phone. Address P D 337, Tribune.

### A GOOD FIRM

Wants a woman of character and good judgment; experience in meeting people desired but not necessary; short hours. Call 10 a. m. to 2 p. m., Willoughby Bldg., Room 310, MR. HERBERT.

### AN OPPORTUNITY.

Unusually opportunity for man desiring permanent connection and willing to prove his ability. Basic business with unlimited possibilities for big earnings and advancement. Mr. Buchanan, Rm. 1514, 134 N. La Salle.

### 80 MEN

with cars to deliver telephone directories; piecework. Apply Thursday a. m. Telephone Exchange, 714 Lake-st., Oak Park, Ill. MR. GRIFFENDORF.

### Men Earning Less Than $35

can do better with the Fuller Brush Co. R. 311, 162 N. State-st. Apply after 2 p. m.

COLLECTORS—TWO, FOR CITY ROUTES. Steady year round; must know city and be able to pass surety co. bond. 127 N. Dearborn-st., Rm. 844.

### COLORED MEN.

Salary, $25 and comm.; selling products in your neighborhood. 5249 Cottage Grove.

SALESMEN—YOUNG, EXPERIENCED PREferred, but not essential; 5 orders a day pays $50 week; permanent. See MR. BRUNER, Room 517, 108 N. Dearborn-st.

COLLECTORS—INSURANCE OR MAG. EXP.; small monthly accts., est. routes; realty bond req.; 108 N. Dearborn, R. 517.

MAN — OUTSIDE POSITION; STEADY work; good pay. Manager, 127 N. Dearborn-st., Room 844.

MEN — GO TO LOS ANGELES; STEADY work; good pay; no money down. Room 910, 64 W. Randolph-st.

YOUNG MEN—5; AGE 17-30, FOR SPECIAL WORK; big pay; steady job. Apply at once. 127 N. Dearborn, room 1004.

RUBBER—EXPERIENCED, TURKISH BATH. Steady job. Good money making. 819 W. Madison-st.

MAN—MIDDLE AGED, WHO CAN BE trusted. Apply to Mr. Williams, 1104, 220 S. State-st.

MEN—AT ONCE; $30 AND COMMISSION; not real estate; Gentiles over 20 years. Room 1164, 330 S. Dearborn, 9 to 12.

**Employment Agencies.**

CORRESPONDENT, HIGH GRADE, $40-45; Collector, Skip Tracer, $150; Packing Hse. Man, sales provision exp., $175; 2 Freight Sol., cartage exp., $200; Designer, hdw. specialty exp., $200; Bank Executives, R. E. loan exp. and stocks and bonds, sal. open; Traveling Auditor, oil exp., $150; Acct., Jrs. and Srs., $150-300; 10 Boys, office and errand, $15.
S-H-A-Y AGENCY, 14 W. WASHINGTON-ST.

### CONGER SERVICE, INC.

S. O. cooks $20-35 m. | Elderly cash. [rest.] $16 m.
Dishw'shers $16-20 m. | Hsemn., hosp. $60 r.-b.
Salesmen [phone] $15-20 & com. | Kitch. men $16-20 m.
FACTORY JOBS, ALL KINDS ... $21-45
Handymen, 60c hr.; Derrick Sig. Man, 65c hr.
400 S. STATE-ST., SUITE 506.

### TECHNICAL POSITIONS.

Foreman, auto sheet metal exp. ... $215
Mech. Detailer, Gas Eng., West Side ... $150
Recent Mech. Engrg. graduate ... $130
Draftsman, automotive exp., S. Side ... $175
THE ENGINEERING AGENCY, INC., 53 W. JACKSON, RM. 1662.

### North Side Consolidated.

Sandwich Man and Short Order Cook, $35; Hotel Clerks, $100-$250; Porter and Dishwasher, m., $15-$18; Houseman, Maid, Amer., white, operate oil burner, etc., apt., $150.
Room 207, 4750 Sheridan-rd.

### TECHNICAL SPECIALISTS.

Elect. Power Designers ... $275
Tool Designers, local ... $260
Mech. Detailer, local ... $150
AMER. ASSN. OF ENGRS. EMPLOY. INC. 63 E. ADAMS-ST. HARR. 0274.

### All Kinds of Garage Jobs.

We can place at once Car Washers, Auto Mechanics, Comb. Floormen and Floormen. CHICAGO GARAGE OWNERS' EXCHANGE, 309 S. La Salle, Room 101.

Acctnt., full charge ... $175
Employment Exch., Inc,
220 S. State. Rm. 1302.

2 RADIO SERV. MEN [WITH CAR].
Hotel mgr. with local exp. ... $200
Elevator opr., elderly, neat ... $105

### BOYS—OFFICES, TRADES.

INTELLIGENCE BUR., 162 N. State, 7th.
DESIGNER ... $45 | MOLDERS ... P. W.
Bd. hammerman P. w. | Tool and die ... $1
Draftsman ... $45 | Draftsman, Jr. ... $100
Bulldozer ... $40 | Patternmkr., wd. ... 80c
GARDEN CITY AGENCY, ROOM 406, 179 W. WASHINGTON-ST.

JR. ACCOUNTANTS, $35-$40; STENO., $35; Mech. Draftsman, open; Acctng. Clk., $30; Stock Clerk, $20; Boys, $17.
FRANKLIN AGENCY
Suite 401. 109 N. Dearborn-st.

CHICAGO PLACEMENT SERVICE.
25 boys, any age, per day ... $2.50
Steno.-bkkpr., to travel ... Salary open
5 salesmen, Chgo. terr. ... Com. and $25
Room 710. 81 E. Madison.

### CORBOY SERVICE.

JR. OR SEMI-SR. ACCT. ... OPEN
CR. COLL., WK. COLL. ED. under 25 yrs. $40
20 W. Jackson-blvd., Rm. 1108, Wab. 9284.

LEARN AUTO TRADE, PRACTICAL INstruction; jobs free to unemployed. FEDERAL AUTO SCHOOL. 1507 Madison-st. Day and eve.

COL. FIREMEN $75-B | GROCERY CLK. $100
Act. welder ... 70c | Garage boy ... $65
Fry cook ... $110 | Night cook ... $25
BUSCH AGENCY, 184 W. Washington-st.

MOLDERS, MECH. DESIGNER, DIE SINKers, Dishwashers, Candy Maker, Hammer Oprs. [Board]—C. R. for Africa. Tuthill, 40 N. Wells.

### OFFICE MAN FOR

hot rolled steel dept.; exp. only; open. J. & O. SERVICE, 5 N. Wabash, R. 817.

NORTH SIDE CONSOLIDATED.
INVESTIGATOR, exp. and ... $35
STENOGRAPHER ... $35
SUITE 208 4750 SHERIDAN-RD.

SALESMEN ONLY—
Experienced salesmen call before 1 p. m.
SALESMEN'S SERVICE ASSOCIATION, Room 208. 309 S. La Salle-st.

ACETYLENE WELDERS—PIPES, 30, 88c hr. Employment Service Co., 148 State-st., Hammond, Indiana.

PLASTERERS—OUT OF TOWN; LONG JOB. Casna's Empl. Agency, 569 W. Madison.

## WANTED—MALE HELP.

**Employment Agencies.**

### GUARANTEED POSITIONS!

HOTEL SERVICE MAN, 3 Apt. ... 125 Up
HOTEL CLERK ... 75 Up
MIDDLE AGED ELEV. OPER. ... 100
Hotel Painter, Paper Hanger ... $100 up | Yg. Bell Boys 25 & T.
Porters, Janitors, | Yg. Soda Sandwich 30
Cooks, Chefs $25-40 | Houseman ... 80 Up
| Dishwashers ... 15-18
SHEET METAL FOREMAN, auto & bus exp. 50
Sht. Metal Mech. 85c | Blue Print Oper. ... 25
Die Maker ... $1 | Radio Service ... 35
GLADER, INCORPORATED,
220 S. STATE-ST. RM. 1230
4753 BROADWAY RM. 728.
Call at either office. White help only.

### "A.R.B." OPENINGS TODAY.

TOOL DESIGNERS, Jigs & Fixtures ... $225
2 PUBLIC ACCOUNTANTS, Sr. exp. $175-200
CORRESPDT., Mail order exp. ... $120
NIGHT WATCHMAN, aged 40-50 yrs. ... $130
STENO. BKKPR., age 21-28, S. W. Side. $130
ELLIOTT FISHER BILLER, Loop ... $125
CLERK, operate S. B., some typing ... $85
5 OFFICE BOYS, age 17 ... $60
No registration fee or advance payment.
American Railway Bureau,
11 SO. LA SALLE-ST., SUITE 1139.

### BUSINESS MEN'S.

GEN. SALES MGR., $10,000; sales mgr., wash mach., $3,900; adv. mgr., $7,500. SALESMEN, ROOFING, $60; envelopes, $60; lub. oil, $65; soap, $35; curtains, $200; bonds, $4,000; paint, $30. ELEC. ILLUMINAT. ENGR., $3,000; chf. tool designer, $3,600; [2] tool designers, $2,500. CR. MAN, CLOTHING, $250; comptroller chain store, $6,000; [5] jr. accts., $150. PASS. RATE INTERLINE CLK., $165; [6] boys, $60-85; steno. bkkpr., $25. 209 S. STATE-ST. 708 REPUBLIC BLDG.

### SHEPHERD SERVICE.

Blue print mach. operator ... $25
Salesman to call on arch bldrs. ... $35
SUITE 1805. 5 S. WABASH.

## TRADE SCHOOLS.

LEARN ELECTRICITY, AUTOS, AVIATION.
New, easy way, on great equipment.
### GREER COLLEGE
Day or evenings. We will help get
### A JOB FOR YOU
so you can make money while learning. Call at once. Phone or write. Ask for MR. JONES, EMP. DEPT.
2020 S. WABASH. CALUMET 4600.

### Amazingly Easy WAY TO GET INTO ELECTRICITY

No books—no lessons. Start any time, day or evenings. Earn while you learn, three evenings a week. Visit our new $2,000,000 school or write or phone for free book. No obligation.
### COYNE SCHOOL
512 S. Paulina-st. Phone West 3121.

### AVIATION BIG PAYING JOBS.

Train on Wright Whirlwind Motors, Ryan Monoplanes, Laird Commercial and Swallow Airplanes. The only school in Chicago with this latest type of equipment. Classroom instruction downtown, shop practice and flight training at million dollar municipal airport in our own large new $40,000 steam heated hangar. Five year free employment service. See one of our planes on exhibition in Sherman Hotel Lobby. Call or write for free information. Open until 9 p. m. AVIATION SERVICE AND TRANSPORT, 203 N. WABASH-AV., T-22, CHICAGO.

### MEN WANTED TO LEARN AVIATION

Earn big money; fascinating year round work. We teach all types of motors, including air cooled rotaries. Only school offering unlimited flying time; big downtown factory; finest flying field in city. New airplanes. Free employment service. Lowest tuition despite exclusive advantages. Get our free book, "How to Fly." Call, write or phone Harr. 2658. CHICAGO AVIATION CO., 737-745 S. Clark-st. Open till 9 p. m.

### Men Wanted to Learn PLUMBING—AT ONCE

A lifetime opportunity to learn a good trade and big pay for men who qualify. Work under LICENSED MASTER PLUMBERS; no slack seasons; busy year around; learn trade from ground up in largest shop of its kind. Ask for superintendent of shops. ILLINOIS PLUMBING WORKS, 512-514 N. La Salle-st., Chicago, Ill.

### Men to Learn Aviation

Train in latest type ships—the largest and best equipped school in the United States—the most thorough and practical training given anywhere. Lieutenant John H. Miller and H. B. Griggs, chief pilots at Great Lakes, are chief instructors. See or write Mr. O'Brien, CHICAGO AERONAUTICAL SERVICE, Rm. 1120, 608 S. Dearborn-st. Open eves.

### A BARBERING SCHOLARSHIP.

What could be better? Any man willing to devote a few short months can reap the benefit of it. Day or night. Easy terms. Call or write. MOLER BARBER COLLEGE, 512 N. State-st.

### MEN TO LEARN WELDING TRADE.

Large demand and big pay for men who qualify. Hundreds of jobs waiting. UNION instructors and UNION conditions. A lifetime opportunity for those who act quickly. 514 N. LA SALLE-ST., CHICAGO.

### EARN GOOD PAY WHILE LEARNING TELEGRAPHY OR RADIO.

We furnish operators to U. S. Govt., railroads, commercial companies, broadcasting stations and ships. Written contract protects you. Call or write CHICAGO TELEGRAPH, 443 S. Dearborn, Rm. 520, 39 S. State-st., Room 1202.

### MEN WANTED TO LEARN

in day or night school to make plates, crowns, bridgework, etc., for Dentists. Earn while you learn. Call, write, or phone for particulars and free book No. 52. McCARRIE SCHOOL OF MECHANICAL DENTISTRY, 1338 S. Michigan-av. Calumet 3422.

### How to Read Blue Prints.

Send for this free booklet and plans of bungalow. Shows how to learn to make big money in building. Write today. CHICAGO TECHNICAL COLLEGE, Dept. 2140, 118 E. 26th-st. [nr. Mich.-av.].

### EASY TO LEARN

Watchmaking; day or night school. Good jobs always open. EARN WHILE YOU LEARN. Call or write for free book No. 1. NATIONAL SCHOOL OF WATCHMAKING, 1340 S. Michigan-av. Cal. 3423. Open eves.

### LEARN WATCHMAKING.

Day or night; by our profit sharing plan EARN WHILE LEARNING. Call or write for free books. CHICAGO SCHOOL OF WATCHMAKING, 549 W. Randolph-st. Franklin 1777.

### MEN WANTED TO LEARN

auto washing, polishing, simonizing, and practical garage work; big demand for trained men; steady work all year around. CHICAGO AUTO SERVICE BUREAU, 309 S. La Salle-st. Room 101.

SALESMEN—INEXPER., EXPER., CITY OR traveling; free employment service for members. Write, call or phone Harrison 5668 for particulars. National Salesmen's Training Assn., 53 W. Jackson-blvd.

### Learn Barber Trade Now.

INTERNATIONAL BARBER COLLEGE, 672, 651 and 601 W. Madison, 109 S. Wells.

LEARN IGNITION, BATTERY, MECH. WK. Job while learning and when graduated. SIMPLEX AUTO SCHOOL, 2024 Van Buren.

EARN WATCHMAKING WITHOUT WORRY of big tuition costs. Olson School of Watchmaking, 800 N. Clark, Rm. 508. Sup. 7251.

LEARN BRICKLAYING, PLASTERING; union instructors; jobs free. Illinois Bldg. Trade School, 2000-04 S. Clark-st.

MONEY BARB. COURSE, $25; STATE LIC. Illinois Barber College, 511 N. Clark-st.

## BILLIARDS AND BOWLING.

BILLIARD TABLES, NEW OR REBUILT, AT prices and terms that meet all conditions. Buy direct from manufacturer and get best quality and lowest prices. Everything in Billiard and Bowling Supplies. THE BRUNSWICK-BALKE-COLLENDER CO., 623 S. Wabash. Wabash 4020.

REBUILT AND NEW TABLES—LOWEST prices. Best terms. Small tables, $15 up. National Billiard Supply Co., 1723 Lake-st.

NEW AND USED BILLIARD TABLES. Low Prices. Easy Terms. KEEFE & HAMER CO., 17 N. Wabash-av.

## BUSINESS SERVICE.

DRESSES CUT AND FIT, $1.50, ALSO complete dressmaking; fur and cloth coats relined. 39 W. Adams-st., Rm. 88.

WANTED—TO BUY DELIC., GROCERY, candy, cigar, stationery store; must be barg. Pay cash. Phone Humboldt 2631.

ENGINEERS' MFG. CO.—108 N. JEFFERSON, consult on mechan., elec. problems, also patterns and model work. Mon. 4535.

MFR. OR LIVE TOWN WTD. TO ASSEMble motor trks. Address S O 483, Tribune.

## BUSINESS CHANCES WANTED.

HAVE $3,000 TO INVEST FOR QUICK REturns and big profits. Address E 203, Tribune.

GAS STATIONS WANTED—BUYERS WAITing. E. B. Jones, 35 E. Wacker-dr. Cen. 1785.

## CASTOFF CLOTHING.

BEST PRICES PAID FOR SLIGHTLY WORN clothing. Ph. Normal 4178. 5907 S. State.

## WANTED—FEMALE HELP.

**Stores and Offices.**

### ASST. TO DEPT. MANAGER.

To a young lady living on the west side we offer a permanent position as follows: Work consists of handling details in connection with mail order dept.; must be able to type own letters and have business sense for handling details and correspondence on her own initiative; attractive salary to start. Address M T 128, Tribune.

### BOOKKEEPER.

Experienced on Burroughs; in the stock transfer department of a large loop bank. State age, experience, nationality and salary desired. Address O Y 293, Tribune.

BOOKKEEPER—SOUTH SIDE, PLUMBING shop. Address E 538, Tribune.

### GIRLS.

We can use 2 neat appearing young ladies between the ages of 18 and 24 for selling toys and box candy in our stores today, tomorrow and Saturday. Apply Mr. May, between 9-10 a. m. only, Walgreen Co., 744 Bowen-av.

HOSIERY SALESLADIES — EXPERIENCED. Grossman Shoe Co., 16 E. Randolph.

### KEY PUNCH OPERATOR,

Experienced; high school graduate preferred, aged 20-30. KEMPER INSURANCE, 4624 Sheridan-rd.

### SALESLADIES.

Only those thoroughly experienced in selling ladies' ready to wear need apply; steady positions; good salary. Apply F. N. MATTHEWS, 35 E. Madison-st., MR. ROSE.

### SALESWOMEN.

Ready to wear, corsets, silks and shoes. Apply 5th floor, employment office. CHAS. A. STEVENS & BROS., 20 N. Wabash.

SALESLADY—EXPERIENCED; EVENINGS. JANET SCHUR SHOP, 1757 Howard-st.

### STENOGRAPHER.

Capable young woman of good personality; only one who expects to work for advancement need apply. See Mr. Finnell, 605 S. Clark-st.

STENOGRAPHER-CLERK—AGE 22 TO 28; must have initiative and be able to take charge in absence of manager. Apply by letter only, stating full qualifications. MR. CROEN, 704 Hearst Bldg.

STENOGRAPHER, BOOKKEEPER — CAPAble of taking complete charge of office, good at detail work. TOWER FURNITURE CO., 1739 Milwaukee-av.

STENOG.—BRIGHT BEGINNER, SMALL OFfice; $15 start. R. 218, 219 S. Dearborn.

### TYPISTS.

Experienced; permanent positions; good pay; excellent working conditions. Apply 9 to 12 a. m. Thursday. KNIGHT SODA FOUNTAIN CO., 2701 N. Kildare-av.

TYPIST AND SWITCHBOARD OPERATOR—Fire insurance office. Some experience. Address L M 159, Tribune.

WOMEN—2, WORK IN STORE UNTIL Xmas, for adv. purposes; women having children pref. 18½ N. Clark, ground floor.

**Factory and Trades.**

### ALTERATION HAND.

Experienced on ladies' dresses. Apply Superintendent's Office.
LEITER BLDG. STORES.

BEAUTY OPERATOR — EXPERT, ALL around, steady. Ida Louise Beauty Shop, 52 N. Kedzie.

BINDERY GIRLS—EXPERIENCED STITCHers and tippers. A. D. Weinthrop & Co., 626 S. Clark-st.

CHECKER AND EXAMINER IN NOVELTY house; exp.; good salary to start; rapid promotion. Address L M 162, Tribune.

COPY HOLDER—NON UNION, CAN USE immediately, experienced girl for night work. Room 1203, 53 W. Jackson.

### DESIGNER

on cotton and rayon dresses, who can originate styles and make own patterns. Address M T 292, Tribune.

FINISHERS — THOROUGHLY EXPERIenced. Castberg, 934 N. Michigan.

GIRL—COLORED, EXPERIENCED IN MILlinery, to work on the floor. Apply CHICK HAT CO., 56 E. Randolph-st.

LAUNDRESS—EXPERIENCED ON MANGLE. 3664 Elston-av.

### MACHINE OPERATORS

for alterations on men's shirts; experienced. Apply 12th floor.
Carson Pirie Scott & Co., Monroe at Wabash.

### MARCELLERS,

experienced, for temporary positions in all parts of city. Apply Mr. Matzdorf, BLECKER BEAUTY SHOPS, 3304 Lincoln-av.

MARCELLER — EXPERT, FOR FRIDAYS and Saturdays only. Rio Beauty Shop, 175 N. Cicero.

MARCELLER—ONLY EXPERT NEED APply. 231 S. Wells, Room 202.

MARCELLERS—2, F. W. SHINGLER, EXP. [Perm.]; part time. 3967 Elston.

MARCELLER—ALL AROUND OPERATOR; expert only. 3621 Lawrence-av.

MARCELLER AND ALL AROUND OPERAtor—Experienced. 1626 W. Division-st.

MARCELLER — EXPERT ONLY. 4135 Broadway.

MARCELLER—ALL AROUND OPERATOR; expert, 639 Diversey-pkwy., Rm. 220.

### MILLINERY OPERATORS.

Exper. on straw. Apply morning, 8 o'clock. CHICK HAT CO., 56 E. Randolph-st.

### OPERATORS

Experienced on Metropolitan elastic machines; can earn from $25 to $40 per week.
LA MODE GARMENT CO.,
1733 Irving Park-blvd.

### SPRAYER.

Thoroughly exp. on glace shades. No other need apply. FINETONE, 517 W. Monroe.

### TUCKING OPERATOR.

For Willcox & Gibbs tucking machine; must be experienced on ladies' dresses. MODERN TRIMMING CO., 402 S. Market, 6th floor.

PHYSICIAN—HOUSE, JACKSON PARK HOSpital, 7531 Stony Island-av.

**Household Help.**

GIRL—WHITE; COMPETENT; GENERAL housework; home nights; references; good wages. Midway 1723.

GIRL—YOUNG, WHITE, ASSIST WITH hswk. and children; sml. apt.; gd. home. Fairfax 2441.

GIRL—WHITE, GENERAL HOUSEWORK; no laundry; small family. Cohen, 7837 Essex, Saginaw 8111.

GIRL—WHITE; GEN. HSWK.; GOOD HOME and wages. Columbus 6277.

GIRL—WHITE; GENERAL HOUSEWORK; no cooking; good home. Crawford 1709.

GIRL—WHITE; GEN. HSWK. AND BAKE; care of child 3 years old. Pk R. Pk. 9038.

GIRL—WHITE; GENERAL HOUSEWORK; small apt. Ph. Sheldrake 9520.

GIRL—WHITE; GOOD HOME, SMALL FAMily. 7381 N. Robey. Sheldrake 7869.

GIRL—LIGHT COLORED; NEAT, YOUNG, to help with housework. 7305 Vernon.

GIRL—WHITE; GEN. HSWK.; SMALL family; good wages. Bittersweet 2638.

GIRL—WHT.; ASSIST WITH CHILD AND cooking in hotel. Shel. 8100, Apt. 212.

GIRL—WHITE, FOR LIGHT HOUSEWORK. Call Ardmore 0909.

HOUSEKEEPER—YOUNG, WHITE, COMPEtent; must understand children. 6451 Sheridan-rd.

HOUSEKEEPER—AGE 25 TO 35; WHITE; stay nights. Rogers Park 10491.

MAID—FOR GENERAL HOUSEWORK; 3 adults, good position for right party; German or Swedish preferred. Hyde Park 6964, 5438 Harper-av.

MAID—WHITE, EXPER. GENERAL HSWK., 2 children; assist with cooking; refs.; $15 wk. 1509 Fargo. Sheldrake 8379.

MAID—WHITE; GEN. HOUSEWORK—6726 Oglesby-av. Fairfax 0948.

MAID—GEN. HSWK. SMALL FAMILY; GD. pay; refs. Keystone 4494.

MAID — COMPETENT, FOR GENERAL hswk. 3144 Sheridan-rd., 1st apt.

MOTHER'S HELPER—YOUNG GIRL; STAY nights. Small apt. Buckingham 6142.

MOTHER'S HELPER—YOUNG; WHITE; 1 child; light work. Wellington 8664.

NURSE—INFANT, WHITE, AGE 25 TO 35; Chicago references. Apt. hotel, separate room, congenial surroundings. Plaza 3557, 5480 Cornell-av., Apt. 715, between 9 a. m. and 5 p. m.

NURSE GIRL — WHITE, EXPERIENCED, $15. Phone Glencoe 370.

WOMAN—BETWEEN 20 AND 40 YRS. TO assist with housework and help care for 2 children at Orland, Ill., $12; refs. Triangle 7006. Call betw. 8 and 5.

WOMAN—WHITE; EXPERIENCED; RELIAble, general housework; 7 rooms; South Side; permanent. Dorchester 3681.

WOMAN—WHITE, REL., ACTIVE, GD. COOK, to care for children, light hswk.; good wages. Saginaw 3597. 7452 Coles-av.

**Clubs, Hotels, and Restaurants.**

CAFETERIA STEAM TABLE GIRL—MUST live close. Alexandria Hotel, Rush and Ohio-sts.

### MAID.

Apply in person. Women's and Children's Hospital, 1712 W. Adams-st.

### MIDDLE AGED WOMAN

as tea room manager; neat appearance; good at figures; salary $25 to start. Address M F 243, Tribune.

RESTAURANT FOOD CHECKER—EXP. NO Sunday work. 170 N. State-st.

TELEPHONE OPER.—EXP., 6 P. M. TO 11 p. m. Sal. $50 mo. Apply Hyde Park Arms Hotel, 5316 Harper-av.

### WAITRESS.

STONER'S RESTAURANT. 1118 Wilson-av.

## WANTED—FEMALE HELP.

**Saleswomen.**

### AMBITIOUS LADIES

wanted by large loop firm. Must be over 25 years of age, with good references. Permanent, congenial work. Opportunity to learn business and earn more money as you advance.

We have large staff of ladies already engaged in this work. Increasing business and plans for 1928 make it necessary to employ 12 more ladies at once. If you have sales exp. you can start earning at once. If you have no exp. but are willing to learn we will teach you every step of the way. Our special plan for developing salesladies is the result of over 30 years of success.

No traveling required. No expense to you in equipment. You get the full cooperation of ladies already with us and personal sales help from veteran executives.

This is one firm where women are the equals of men. Our experience shows that women have the same business ability as men if given the same opportunity.

No flappers wanted. This is a real dignified position with a real future. Salary and commissions to those who qualify. Apply in person from 9 a. m. to 5:30 p. m., Sixth Floor,
69 W. WASHINGTON.

### SALESLADIES.

BIGGEST OPPORTUNITY IN CHICAGO FOR SALESLADIES.
Read every word of this message. Then come and get the facts. Presented in inspiring motion pictures. FULL TIME OR PART TIME. A large Chicago corporation doing a business of several million dollars annually has PERMANENT OPENINGS for ambitious salesladies who are not satisfied with less than $50 a week. Our vice president, Mr. L. J. Robinson, will personally interview all applicants, using MOTION PICTURES to demonstrate every department of our phenomenal business and especially SHOWING AND PROVING the big money being made by the salesladies engaged in our new and special work. Call at New Bismarck hotel, 171 W. Randolph-st., 5th Floor, Parlor No. 501, Thursday or Friday, at 11 a. m. and 2:15 p. m. only.
Forenoon demonstration 11 a. m. [30 min.] Afternoon demonstration, 2:15 p. m. [30 m.] Tear our this ad and bring it with you. Please be on time.

SALESLADIES—WAIT FOR OUR BEAUTIful spring line of dresses to be issued after New Year's. FIFTH AVENUE STYLES, INC.

SOLICITOR—FOR TELEPHONE AND PERsonal interviews; South Side; Downtown studio. Address M K 501, Tribune.

**Miscellaneous.**

### YOUNG LADY

OF GOOD PERSONALITY AND EDUCATION, WHO IS ACCUSTOMED TO MEETING THE PUBLIC. MUST BE OVER 25 YEARS OF AGE. EXCELLENT OPPORTUNITY FOR ADVANCEMENT.
APPLY IN PERSON BETWEEN 2 AND 4 P. M.
MR. F. H. TIGNE,
5600 W. CHICAGO-AV.

### WOMAN—WE OFFER A PERMANENT POSITION

to a capable woman who wishes to build up an assured future. The woman we want must have an educational background and express a high type of individuality. Earning capacity $2,500 to $4,000 first year. Thorough training and fullest co-operation given right applicant. Call for Mrs. Knoche, Room 1014, 360 N. Michigan-blvd.

### LADIES.

BIGGEST OPPORTUNITY IN CHICAGO FOR LADIES.
Presented in inspiring motion pictures. Come and see how big money is made. FULL TIME OR PART TIME. Call at New Bismarck Hotel, 171 W. Randolph, 5th fl., Parlor No. 501, at 11 a. m. and 2:15 p. m. only. Forenoon demonstration, 11 a. m. [30 min.] Afternoon demonstration, 2:15 p. m. [30 m.] Only ladies who are not satisfied with less than $50 a week need apply.

### WANTED.

Man now out of a position who has done mechanical work, for sales position; steady position, good money. Ask for SALES SUPERINTENDENT, 1104 Consumers Bldg., 220 S. State-st.

WOMAN — COLLEGE EDUCATION OR equivalent, to be trained for executive position; must be hard working and willing to start from bottom, person seeking ordinary office or sales work need not apply. Address O O 343, Tribune.

COMPANION—30 TO 40 YEARS, EDUCATed and refined for woman living alone in exceedingly pleasant hotel apt.; remuneration attractive. Phone Dorchester 9330 between 8 and 10 Thursday or Friday evening.

LADIES WANTED—FOR PART TIME WORK between now and Christmas; no bus. exp. nec. Hours to suit your convenience. Opportunity for permanent work. Earnings depend on time and ability. Must be over 25 yrs. old with good personal references. Address F P 138, Tribune.

WOMEN—POLISH SPEAKING, AN OLD EStablished firm has a splendid opening for 2 neat, aggressive women for special work in our Polish department. Salary and commission to those who qualify. Apply 10 a. m. to 5 p. m., Room 507, 69 W. Washington-st.

WOMAN — COLLEGE GRADUATE OR teacher, earnest Christian [Prot.], 25-40; permanent position open Jan. 1st. Christian educational work, combining good business opportunity. Write fully, give phone. Address F O 500, Tribune.

STENOGRAPHERS—NOT FOR STENOGRAphic work. Address S G 456, Tribune.

**Employment Agencies.**

### THE BAYNE AGENCY.

HIGH GRADE POSITIONS.
STENO.-SECY., excellent opportunity ... $120
STENOGRAPHER-DICT., Hours 9-5 ... 120
FILE CLK., small office, rapid adv. ... 90
FILE CLK., Ins. Co., Loop ... 80
MANY MORE NOT LISTED.
Suite 1008. 7 S. Dearborn-st.

### CONGER SERVICE, INC.

Cashier ... $22.b. | Housekeeper $50, apt.
Bakery sales girl ... $18 | Cooks ... $25-30.b.
Diet Kitch. ... $50.r.b. | Cleaning wom. $18.b.
Maids, hotel ... $65-75 | Maids, hosp. $50.r.b.
Waitresses ... $18-20.b. | Salad girls ... $18.b.
Counter girls ... $15-18 | Waffle girls ... $18.b.
400 S. STATE. SUITE 506.

### West Side Consolidated.

BOOKKEEPER, west side ... $125
STENO.-DICTAPHONE opr., west side ... $130
STENO., loop, bonds, 9-5 ... $110
TYPIST, loop, bonds, 9-5 ... $22
MONROE CALCULATOR, loop ... $30
Suite 813, 9 S. Kedzie-av.

### South Side Consolidated.

2 cleaning women, $65. 2 mangle girls, $16. 4 hotel maids, $65. 3 salesgirls, $18. Housemaids, $12-16.
Room 324, 1180 E. 63d-st.

FOOD CHECKER, $95; CASHIER, $20; MARceller, open; Steno. Bkkpr., $30; Switchboard Steno., $32; Salesladies, $25; Steno., $30; Typist Biller, $25.
FRANKLIN AGENCY,
Suite 806. 109 N. Dearborn-st.

### SHEPHERD SERVICE.

Expert beauty operators ... Good saly.
Girl to sell radios, do stenography ... $25
Bus girl, nurse maid, cook, waitresses.
SUITE 1805. 5 S. WABASH.

WE HAVE POSITIONS OPEN FOR 30 BEAUTY OPERATORS. COMPLETE FEE $5.
BUSINESS SERVICE.
58 E. WASHINGTON, ROOM 410. RAND. 7608.

### C-R-A-I-G A-G-E-N-C-Y.

SECRETARIES, Stenos., Bookkeepers, Typists, File Clerks, see us first. Start today. 209 S. STATE-ST. 708 REPUBLIC BLDG.

### RUSSELL SERVICE.

Captain, waitresses, steam table, cooks, asst. pastry cook, chambermds., Hotels, Clubs and private families.
134 N. La Salle, Suite 612. State 3191.

### CORBOY SERVICE.

STENOG., LAW EXP., LOOP ... $35
STENOG., N. W. S. GIRL ... $27.50
20 W. Jackson-blvd., Rm. 1108, Wab. 9284.

### BETTER JOBS.

HOTEL, FACTORY, LAUNDRY.
O'Shea, R. 808, 64 E. Jackson.

STENO., LOOP, 1 GIRL OFFICE ... $25-$30
BURROUGHS BKPR., S. S. ... $27
REDFIELD PERSONNEL,
Suite 1204. 5 S. Wabash.

BOOKKEEPER ... $30.00
WALL SERVICE,
18TH FLR., STEVENS BLDG., 17 N. STATE.

SEE MRS. MACK AT BRIERLY'S FOR waitress, out, $40, r.-b.; 2d cook, $15, r.-b.; wait., $45, 173 W. Madison, Rm. 1209, Central 0336.

CHICAGO RAILWAY AGENCY—COMPT. OPERATORS, $4 A DAY. 220 Grand Central Sta., Harrison and Wells.

ZINSER PERSONNEL SERVICE—For University and High School Graduates. 1548, 140 S. DEARBORN-ST.

FOR OFFICE POSITIONS SEE THE ASSOCIATED SERVICE, R. 715, Tacoma Bldg. 5 N. La Salle-st.

GROCERY CLK. $18 | REST. COOK ... $22-B
Waitress ... $15-B | Kitchen helper $15-B
BUSCH AGENCY, 184 W. Washington-st.

FOR BETTER POSITIONS SEE US TODAY. S-H-A-Y AGENCY, 14 W. WASHINGTON.

STENOGRAPHER—LOOP ... $25
"THE OCCUPATIONAL,"
20 W. JACKSON-BLVD., 14TH FLOOR.

STENO.-SECY., SMALL OFC. ... $30
CLERK, age 25-32, sm. ofc. ... $25-$30
THE HONES CORP., 20 W. Jackson-blvd.

CLERK, $17.50; DISHWASHER, $20; WAITress, hotel, $45; cook, restaurant, $30, JENSEN, 192 N. Clark.

## WANTED—FEMALE HELP.

**Employment Agencies.**

WAITRESSES...$18-25, B.,T.
HOSP MAIDS..$40-55, R.B.L.
HOTEL MAIDS...$60-75
Couple ... $100 & apt. | Cleaning woman 65 b.
Housework ... 20 r. b. | Laundress ... 70 r. b.
1st & 2d Cooks, 25-35 | Steam Table ... 17 bd.
Factory Girls, 18 wk. | Soda dispensers 20 up
Pastry girl, 50 r. b. | Dishwashers ... 15 bd.
Power mach. oper. ... 25 | Salad girl ... 18 b.
GLADER, INCORPORATED,
220 S. STATE-ST. RM. 1230
4753 BROADWAY RM. 728.
Call at either office. White help only.

### "A.R.B." OPENINGS TODAY.

STENOGRAPHER, S. S. ... $30
ELLIOTT FISHER BILLER, exp. on Cal. Mach. ... $125
STENOGRAPHER, Loop Radio Station A1 type ... $25
STENO.-STATISTICAL CLK., Loop ... $100
STATISTICAL CLK., Knowl. Bkkpg., Typing ... $90
CULK.-BKKPR., Brokerage hse. exp., loop ... $23
No registration fee or advance payment.
American Railway Bureau,
11 SO. LA SALLE-ST., SUITE 1135.

BOOKKEEPER ... $28
STENO., LEGAL ... $20
STENO., UNDER 28 YRS. ... $30
STENO.-DICTAPHONE, N. Side ... $25
STENO., small loop ofc. ... $20
ASST. BKPR., auto exper. ... $30
TYPIST-BILLER ... $20
INVENTORY CLERK, exp. ... $25
TYPIST, adding machine ... $110
BURROUGHS BKPR. ... $25
O'Shea, R. 808, 64 E. Jackson.

### WE CAN PLACE YOU.

TYPIST-CLERK ... $85
BEG. FILE CLK., H. S. ED. ... $70
COMP. OPER., PAY ROLL ... $85
STENO., LAW OFFICE, LOOP ... $95
STENO., ATTRACTIVE, NORTH ... $125
Employment Exchange, Inc.,
220 S. State. Rm. 1302.

### North Side Consolidated.

4 moth. helpers ... $12 | 4 cooks ... $35
8 counter girls ... $18 | 5 salesladies ... $25
10 hand ironers ... $18 | 12 beauty oprs. ... $18
15 waitresses ... $18 | 15 hotel mds. $65-75
12 housemds. ... $15-18 | 20 ch'ck rm. girls $20
Rm. 207, 4750 Sheridan-rd.

SWITCHBOARD OPERATORS ... $15-$25
Clerical work, good penmanship ... $18-$20
Cashiers ... $18-$23 and meals
Insurance typist ... $25
Polish or Bohemian saleslady ... $18 Com.
BUSINESS SERVICE.
58 E. Washington, Rm. 1410. Rand. 7608.

## TRADE SCHOOLS.

### E. BURNHAM
School of Beauty Culture.
The only school which teaches the more exclusive world famous Burnham methods. Day or evening classes. START THIS WEEK. Write, phone Randolph 3351, or call for our beautifully illustrated free BOOKLET. 138 N. STATE-ST., DEPT. 18, CHICAGO.

### A BEAUTY CULTURE SCHOLARSHIP.

An excellent gift—one that will bring success for a lifetime. Moler offers easy terms. Day or night. Inq. MOLER COLLEGE, 512 N. State-st.

CHICAGO ACADEMY OF BEAUTY CULTURE, INC.
An accredited School That Gives What It Advertises. EQUIPMENT FREE THIS WEEK. We guarantee to make you a marcel waver. 37 S. Wabash-av., Suite 707-9. State 4421.

### TELEGRAPHY.

Young women to become telegraph operators; no exp. req.; good starting salary with rapid advancement. Chicago Telegraph, 443 S. Dearborn, Room 520, 39 S. State-st., Room 1202.

AMERICAN SCHOOL OF ETHICAL BEAUTY Culture. Fully accredited school. ELIZABETH McGRATH, R. N., 190 N. State-st. Phone Dearborn 4323.

HOTELS NEED TRAINED WOMEN—BIG pay. Learn at home. Write Lewis Hotel Train. Schools, Desk 749, Washington, D. C.

LEARN TO DRAW FASHIONS—EARN while you learn commercial art. Versatile School, 308 N. Michigan, 3d floor.

AN ACCREDITED BEAUTY CULTURE school with nation-wide reputation. Chicago Hairdressing Academy, 64 W. Randolph.

GERTRUDE HALE—A FULLY ACCREDITED SCHOOL OF BEAUTY CULTURE. 7TH FL., 14 W. WASHINGTON-ST.

NINA PARKER SYSTEM OF BEAUTY CULTURE. A fully accredited and recognized school. SUITE 720, 14 W. WASHINGTON.

WOMEN—NO EXP., TO BECOME TELEGraphers; rapid advancement. Ill. Telegraph, 30 N. Dearborn, Rm. 410.

WOMEN—NO EXP., TO BECOME TELEGraphers; rapid advancement. Ill. Telegraph, 1608 W. Madison. Open eves.

BE A POWER SEWING MACH. OPERATOR, earn big money. Master Schl. 190 N. State.

## CLOTHING, FURS, ETC.

### OUT OF PAWN
Fur Coats Fur Coats
50 assorted newest models; best selection ever offered.
WILL CLOSE OUT FOR CASH.
Come early and make your selection; all sizes, raccoon, broadtail, seal, squirrel, muskrat, beaver, mink and others.
Real Bargains, $25 and Up.
Take advantage of this unusual opportunity. Open evenings till Xmas.
Store of Real Bargains.
UNCLE MAX'S LOAN BANK,
Del. 5572, 675 N. Clark, 3 drs. S. Huron.

WHOLESALE FUR CO., CLOSING OUT 200 coats, less than cost. Gen. leopard, price $600, $375; Hudson seal, pr. $450, $300; Jap weasel, $550 val., $250 up; raccoon, $185-$250; muskrat, caracul, northern seal, val. $250-$125. H. Buchman, 115 S. Dearborn, Rm. 918. Dearb. 1895.

NEW FURS, READY MADE AND TO ORder reasonable. We also remodel furs as you want them. Coats cleaned, glazed, relined $20. BLUMENFIELD FUR SHOP, Rm. 204 State-Lake Bldg. Dearborn 1253.

SAMPLE COATS. WE HAVE A LARGE stock of new northern seals, caraculs, Hudson seals and squirrels. Free alterations. Coats relined, clnd., and glazed at $20. Alderblum's, 159 N. State-st., 4th floor.

9 UNCLAIMED FUR COATS; SELL FOR balance due; $35 to $95; seal, beaver, weasel, caracul, mink, squirrel; open 9 to 9. Ken. 5373. Exchange Shop, 4706 Grand-blvd.

6 UNCALLED FOR COATS, SOLD FOR charges, $25 to $100. Coats of seal, Jap. weasel, caracul, muskrat. Open 9-9. PETERS FUR SHOP, 5115 Michigan. Drexel 1756.

25 FUR COATS; BAL. DUE; RAC., H. SEAL, possum, muskrat, carc'l, $50 up. Reynolds Furs, 600 E. 51st., Kenwood 2049. Op. 9-9.

BLACK CARACUL, SIZE 40, BARG.; ALSO seal coats, fox and mink trim, 36-42; very good condition. Wentworth 5424.

FUR COATS, LIKE NEW, YOUR PRICE, size, kind and style. Oakland 2502. Open 9-9. DOBSON FUR EXCH., 4252 Drexel-blvd.

BROADTAIL FUR COAT—EXQUISITE, SEVeral beautiful dresses. 5326 Winthrop, Longbeach 8060. Apt. 410.

MAN'S TUXEDO AND VEST WORN ONLY twice and in perfect condition, $30. Phone Midway 2543.

"INSTANT FITTING" WEDDING CLOTHES will fit instantly; all sizes. T. C. SCHAFFNER, INC., 130 N. State-st., Room 33.

GLOBE FURS AS A LINE OF SAMPLE fur coats, lining slightly soiled; sell very cheaply. 4131 Grenshaw-st. Ked. 5711.

WE BUY, SELL MEN'S, LADIES' CLOTHing, fur coats. GORDON, 3955 Cottage Grove. Atlantic 3451. Linc. 8744. Open eves.

BLACK CARACUL COAT, KOLINSKY COLlar, $125; also child's muskrat, size 5, $50. Edge. 7393.

FINE QUALITY HUDSON SEAL COAT, KOlinsky, dyed, squirrel trimmed, size 40. Telephone Dearborn 0188.

PERSIAN LAMB WRAP, BEAU., BOUGHT this Oct.; a real sable collar; cost $900, sell reas; size 38-42. Sunnyside 7866.

COLLEGE GIRL'S DRESSES, 16-18, CHEAP. Immediate disposal. Cal evenings, Austin 5539.

BARG.—HUD. SEAL KOLINSKY TRIM LG. long coat; no dealers. 1530 E. 65th-pl.

DRESSES, SUITS, COATS, AND EVENING dresses. SMITH, 525 Belmont.

WANTED—FUR COAT, SIZE 38; WILL PAY $50. Call Kenwood 8350 after 6:30 p. m.

TUXEDO—SIZE 32, ALMOST NEW, VERY reasonable. Fairfax 1110.

BARG.—GRAY WOLF SKINS FOR FUR coats; beau. fur. robes. Atlantic 2511.

## BARTER AND EXCHANGE.

SEVERAL SMALL PIECES OF VACANT in Chicago district; sizes range from 120 ft. lots up to 5 acre tracts, at prices less than actual value today. I will accept in part payment any of the following articles, which I have immediate use for: A tract of land anywhere in United States or a good summer resort location, a good used auto, or any income producing securities. Can furnish best references and guarantee title by Chicago Title & Trust Co. Address C I 504, Tribune.

9,000 PKGS. NAIL POLISH, 25C AND 50C seller; 1,000 boxes flesh face powder, $1 seller; 3,000 bottles of Narcissus perfume, 25c seller; for adding machine, check writer, steel cabinet, office equipment or what? Will divide. Phone Wabash 9319.

WANT MEN'S CLOTHING IN EXCHANGE for painting and decorating. Phone Kedzie 4391.

HAVE CASH AND EQUITY OF $900 IN large west suburban lot for used car. Long Beach 4624. MR. REYNOLDS.

WILL DO PAINTING, DECORATING FOR Ford car. Address M S 324, Tribune.

## DANCING SCHOOLS.

### CHICAGO ACAD'Y DANCING
1 private lesson, $1; 26 lessons, $5; 12 lessons, $3; lady-gent. instructors; orchestra. 400 S. STATE-ST., 6TH FL., CHILDS BLDG.

TAP, CLOG, WALTZ, ETC., 10 LESSONS, $10; stage training. Thomas, 59 E. Van Buren, Rm. 304.

## LOST AND FOUND.

### TO FINDERS.

If you have found a cat or dog, a pocketbook, jewelry, or fur, and cannot locate the owner through the "Lost and Found" ads in today's Tribune, call and go through the "Lost and Found" index at the PUBLIC SERVICE OFFICE, 1 S. Dearborn-st.

### TO LOSERS.

When you advertise a lost article in The Tribune, your advertisement receives the benefit of free listing in The Tribune Public Service Office at 1 S. Dearborn-st. for a period of two months. Such service facilitates the recovery of lost articles. Advertise.

AQUAMARINE RING—LOST—BETWEEN Madison, Washington, State, Randolph-sts. Reward. Berwyn 2848-J.

BAG—LOST—BLACK; CONTAINING BILL fold with name, watch, etc.; bus fr. Jackson, nor., Thurs. eve; rew. Breed, Wab. 6856.

BEADS—LOST—3 STRAND PEARLS, SAPphire clasp. Rew. Wellington 8101.

BIG ENVELOPE — LOST — CONTAINING catalog and papers; on southbound Jackson Pk. exp., Tues. morn.; rew. Ph. Edgew. 2166.

BOND—LOST—STRAUS AND PUBLIC UTILity stock, on 47th-st. car or at 47th-Lake Park; rewd. 5326 Ellis. Mid. 2200.

BRIEF CASE—LOST — BROWN WALKUS, Burlington suburban train, Tues. night. Riverside 6236. Reward.

CANARY — LOST — VICINITY KEDVALE and Arthington. Reward. Kedzie 3386.

BROOCH—LOST—CIRCLE SET WITH SMALL diamonds and pearls; Broadway car, Monday, 5 p. m., between Thorndale and Glenwood; liberal reward; family heirloom. Ph. Randolph 2028.

CARRIER PIGEON—FOUND—WHITE AND black. Chesterfield 0345 after 5 p. m.

CLARINETS—LOST—TWO; IN A DOUBLE case, Sat., Dec. 17. No questions asked. Reward. Sheldrake 6208.

DOG—LOST—WHITE SPITZ, SUN., VIC. ADdison-st., Oak Pk.; ans. name Lally; lib. rew. Palisade 1046, Pensacola 8042.

DOG—LOST—GERMAN POLICE, FEMALE, wolf color. Answers name of Monie. Liberal reward. Belmont 4841.

DOG—LOST—SMALL WHITE SPITZ; RED harness; black eyes, nose; answers name of Buddy; reward. Ardmore 0504.

DOG — LOST — CHOW, RED, IN VICINITY of Hinsdale; reward. Phone Hinsdale 1253.

GLASSES—LOST—BETW. MILWAUKEE-DIvision on Ashland. Rew. Columbus 7032.

LADY'S SILK BAG—LOST—INIT. "N. S." in or nr. Tivoli the., cont. sm. purse and money; lib. rew. BLOCK, Plaza 4280.

MEDICAL GRIP—LOST—LOGAN SQUARE; reward offered. Belmont 8342.

MONEY—LOST—TUESDAY AFTERNOON IN Woodlawn. Reward. Dorchester 3748.

MUFF—LOST—MINK, AT 79TH AND WESTern, Dec. 18. Reward. La Grange 3942.

PIN—LOST—DIAMOND BOW PIN; LOOP district. Reward. Superior 5470.

POLICE DOG—LOST—LIGHT BROWN, NOV. 17; lib. rew. Brookfield 3440-W.

POLICE DOG — LOST — LIGHT GRAY, NO. 8189. Reward. Sunnyside 2072.

SAMPLE CASE—LOST—NEGLIGEES, PAJAmas and lingerie. Reward. Bellaire Hotel. Bittersweet 4000.

SUIT CASE—LOST—CHECKER DRIVER forgot black suit case nr. school at Fairfield and Granville, Dec. 20, 9 a. m.; cont. 5 silk dresses made by wife for Czecho-Slovak art studio. 717 N. Michigan-av. Del. 0481. Reward.

SUITCASE—LOST—BROWN, SHERMAN-ST. between Jackson and Van Buren, Tuesday night; reward. Call West 4647.

TIRE—LOST—SPARE, RIM, COVER NEWLY painted. 33x5. Mon. 7323. Reward.

WESTINGHOUSE GENERATOR—LOST—N'R 75th and Exchange-av.; $5 reward. 7453 Exchange-av., South Shore 0684.

WRIST WATCH—LOST—WHITE GOLD; INitials H. J. S. Belmont 8156.

WRIST WATCH — LOST — PLAIN GOLD, along 75th-st. Reward. Dorchester 2815.

IF PARTY WHO REMOVED 2 PACKAGES of individual bill folds from car parked on Adams near Dearborn between 6-7 p. m. Wednesday, Dec. 21, will return them to Room 811, 111 W. Monroe-st., or call Central 9177, reward will be paid and no questions asked.

## PERSONAL.

PERSONAL — SUITABLE COMPENSATION for information locating either Walter Johnson, formerly of 220½ S. Entrance-st., Kankakee, Illinois, or Dodge Brothers green cabriolet, khaki top, motor No. 1007071, serial No. A-933348, license No. 1222922. Notify Bilderback Investment Trust, Champaign, Illinois.

PERSONAL — LOUCILLE, PLEASE COMmunicate. Let's forget about it. Realize how hard it has been for you. Please. BUDDY H.

PERSONAL—WILL SELL FOR CHARGES Ford sedan, motor No. 7499183, unless paid for by Pallas, owner. GLENN E. HOLMES, INC., 30 E. Lake-st.

PERSONAL—MAN DRI.; L. A.; TAKE MAR. cpl.; sh. ex.; ref. ex. Address E 508, Tribune.

PERSONAL—I WILL NOT BE RESPONSIble for debts contracted for other than by myself. THOMAS PETERS.

PERSONAL—BENNY; PLEASE CALL AS soon as possible, Prospect 9617. Mary Lizek.

## BUSINESS PERSONALS.

PERSONAL—WE PAY CASH FOR ANY kind of old gold; mail your packages insured. United Dental Laboratory, 3518 S. State-st. Phone Calumet 4607.

PERSONAL—BALSAM XMAS TREES FROM the Land o' Lakes; extra fine; for churches, restaurants, and homes. 2551 Lawrence-av. and cor. Halsted and Cornelia.

## TYPEWRITERS AND SUPPLIES.

### USEFUL XMAS GIFTS.

All standard makes at reduced prices. Guar. 1 yr. Easy terms. All makes portable.
Underwood ... $25 | Coronas ... $27.50
Woodstock ... $32.50 | No. 10 Royals $38.50
Remingtons ... $35 | L. C. Smith ... $35
Olivers ... $12.50 | No. 5 Harris ... $19.50
All makes rented, 3 mos. $7.50 up.
YOUNG TYPEWRITER CO.
Cent. 3630-31. 169 N. Dearborn.

PORTABLE TYPEWRITERS—$5 PER MO. buys any make, new or rebuilt. Ideal Xmas presents.
PORTABLE TYPEWRITER EX.
111 N. Dearborn. Cen. 0403.

UNDERWOOD, NO. 5; ROYAL, NO. 10; L. C. Smith, No. 8, $25; Portable Corona, $20; Monarch, $18; 12 Olivers, $12 ea. We buy, rent, trade, repair. Store, 2218 Lawrence-av.

UNDERWOOD, ROYAL, REMINGTON, AND others, $15-$25. Guaranteed 1 year. TYPEWRITER EXCHANGE, 162 W. Monroe. Fra. 3818.

ALL MAKES AT A BIG REDUCTION. Rented lowest rates; rent allowed on sales. MFRS. TYPEWRITER CLEARING HOUSE, 193 N. Dearborn. Central 6034.

TYPEWRITERS TO RENT, SELL, EXCH.; lowest rates; easy terms. Typewriter Exch., 7th floor, 111 N. Dearborn. Central 8748.

FACTORY REBUILT UNDERWOODS, NO. 5, like new; sale pr. $35-$39. 119 N. Wells.

REMINGTON, UNDERWOOD, ROYAL AND others, $15-$25; guar. 1 yr. 843 Madison.

## AUCTION SALES.

### AUCTION
THURSDAY, DEC. 22, AT 10:30 A. M.
New and Used Furniture and Household Goods.
Special Auction at 7:30 p. m.
THURSDAY NIGHT, DEC. 22.
Fleckles' Auction House,
3341-43 N. CLARK-ST.
L. N. FLECKLES, PUB. AUCTIONEER. LAKE VIEW 2260.

WILLIAMS, BARKER & SEVERN CO. 423 S. Wabash-av. General Auctioneers. Furniture, Carpets, General Household Goods. Telephone Harrison 3777.

ALBERT J. MENDELSSOHN — ART AND household goods auctioneers. 600 S. Wabash-av. Telephone Harrison 3151.

## LEGAL NOTICES.

STOCKHOLDERS' MEETING—
The annual meeting of the stockholders of WILLIAM COOPER & NEPHEWS, INCORPORATED, will be held at the offices of the company, 1909-1925 Clifton-av., Chicago, Ill., at eleven o'clock A. M., on Tuesday, Jan. 3, A. D. 1928, for the election of directors and for the transaction of such other business as may properly come before the meeting. WILLIAM SHERMAN HAY, Secretary.

IF PARTIES DO NOT CALL FOR AUTOMObiles within 5 days same will be sold for charges. Studebaker Big 6 tour., motor No. C. G. 27549; Chevrolet tour., motor No. J. 26976; Ford sedan, motor No. 4207591. Hoyne-Jackson Garage, 221 S. Hoyne-av.

BLASCHE PAIGE—84, LEFT AT MATT Pinko garage, will be sold for storage charges if not called for within 3 days. 2439 Cortland-st.

## HOUSEHOLD GOODS—WANTED.

### ATLANTIC 2290.
PHILPOTT'S BUYERS MEAN MONEY TO YOU. See us first, get more. Prompt and courteous attention given. We are as near as your phone. THOS. W. PHILPOTT & SON.

### HIGHEST CASH PRICE
Paid for household goods. South Side only. Marquette Furn. Co. Wentworth 5818.

HIGHEST CASH PRICES FOR USED FURNIture, rugs, stoves and victrolas. We call anywhere. Homan Furn. Hse, Kedzie 1300.

## GARAGES—FOR SALE & TO RENT.

FOR SALE—GARAGE BUILDING FOR about 75 cars, showroom, north side; possession if desired. Sacrifice for cash or might consider exchange. Address N O 484, Tribune.

WANTED—TO RENT—PRIVATE 1 CAR GArage, heated; vicinity of Broadway and Wellington. Phone Buckingham 1046.

GARAGE FOR RENT OR FOR SALE—Is cars, or mach. shop. Ph. Palisade 9601.

## MOTORCYCLES AND BICYCLES.

BICYCLES—BOYS, GIRLS; RACERS AND dbl. bars, $15; repairs, McD., 175 W. Lake.

## STOVES.

200 STOVES, ALL KINDS, $10 AND UP; terms. A B C Storage Co., 2525 Madison.

## TO RENT—ROOMS—…

Y. M. C. A. HOTEL … Moderate Rates …

## TO RENT—ROOMS—…

BLACKSTONE, 6444—TO RENT— …
ELLIS-AV., … TO RENT— …
ELLIS, 4149—TO RENT— …
EVERETT, 5474, 3D—TO RENT— …
FORTY-SEVENTH-ST., E., … Rooms, with or without … kitchenettes. REASONABLE.
FORTY-SEVENTH-PL., E., … 14, warm rms. …
HARPER AT 5318 …
HOTEL HARPER …
$10.50-$14.75 …
HARPER-AV., …
HYDE PARK-BLVD., …
HYDE PARK-BLVD., 5400 …
CECIL HOTEL
$7.50 UP; SHOWERS; I. C. …
HYDE PARK-BLVD., …
INGLESIDE-AV., …
KENWOOD, 5519—TO RENT— …
THREE DOLLARS A W…
Newly furnished … $6; I. C. …
KENWOOD-AV., 6417 …
KENROSE HOTEL, …
KIMBARK, 6414—TO RENT— …
KIMBARK, 6515—TO RENT— …
KINGSTON, 7424, APT. …
LAKE PARK, 4167 …
LAKE PARK, 4213 …
MARQUETTE, E., 1218 …
NORMAL, 5404 …
SIXTY-FOURTH-ST., E., …
STATE-ST., S., 10533 …
STONY ISLAND, 6068 …
MORE FOR YOUR M…
New Bernard Hotel … $9 up. 24 Hour Service …
SOUTHWAY HOTEL, 6011 …

## TO RENT—ROOMS—NORTH…

BELMONT, 525—TO RENT— …
BROADWAY, 4049—L. …
BROADWAY ARMS
ROOMS, $5-$7-$10 WE…
15 MIN. TO LOOP; …
BROADWAY, 2860—TO RENT— …
CLARENDON-AV., …
LAKESHIRE HOTEL
New building, new, furnished …
CLARENDON, 4040—TO RENT— …
CLARK, N., 2004, HOTEL …
CRESCENT-PL., 822 …
CRESCENT-PL., 915 …
DEARBORN, N., 1213 …
DEMING-PL., 424 …
FULLERTON-PKWY., 444 …
GOETHE, W., 22, COR. 1301 N. …
HOTEL GOETHE
GOETHE, W., 9—TO RENT— …
KENMORE, 5523 …
KENMORE BEACH HOTEL
A HIGH GRADE RESIDENTIAL … SWIMMING POOL PRIVILEGE …
KENMORE AND WILSON-AV. …
HOTEL KENMORE
$7-$14 wk.; showers; …
KENMORE-AV., 4828 …
KENMORE, 5200 …
KENMORE, 5653 …
KENMORE, 5640 …
LA SALLE, 1512-18—TO RENT— … NEW HOTEL LAUREL …
LA SALLE, N., 1039 … CLEAN, WARM, HOMELIKE …
LA SALLE, N., 1133 …
LAWRENCE, 924 …
LAWRENCE, 838 …
LAWRENCE, 916 …
MAGNOLIA, 4528 …
MICHIGAN-BLVD., N., 701 …
Allerton House
25 FLOORS; 5 EXCLUSIVELY FOR … TRANSIENTS …
95% Permanent …
MONTROSE, 858 …
OHIO-ST., E., 15—FIREPR. …
NEW HOTEL BERKSHIRE
Every rm. with bath; … $12 to $16 weekly … Coffee shoppe in hotel …
ONTARIO, E., 22—TO RENT— …
PINE GROVE AND IRVING PK. …
RACINE, 4700—TO RENT— …
SHERIDAN-RD., 4035 …
SHERCOMBE HOTEL
SHERIDAN, 4932 …
SHERIDAN, 4917—TO RENT— …
SHERIDAN—TO RENT— …
SHERIDAN, 907 …
Sheridan, 4101 …
THE STIRLING
15 MIN. TO LOOP; SHERIDAN … Beau. Rs., $5-$6-$7 …
STATE-PKWY., N., …
STATE, N., 1203, 1ST FL. …
SUNNYSIDE, 1900—TO RENT— …
WEBSTER-AV., 421—TO RENT— …
WELLS, N., 1638—TO RENT— …
WINTHROP, 4940 …
HOTEL GLENN …
100 rooms … on the NORTH SIDE …
WINTHROP, 5530—TO RENT— …
WINTHROP, 5349—TO RENT— …
TO RENT—PLEAS. …
THE LAWRENCE
4725-27 MALDEN-ST. …
100 ROOMS—BRAND NEW … Just completed …
NEW HOTEL CARLOS
SHEFFIELD AT …
THE HALIBURTON
6054 Greenview-av. … with or without bath …

## TO RENT—ROOMS—NORTHWEST…

KEDZIE-BLVD., N., 2312—TO RENT— …
KEDZIE-BLVD., N., … ly furnished …
SAWYER, 2319—TO RENT— …

## TO RENT—ROOMS—…

FRANCISCO, S., …

TO RENT—ROOMS—WEST.

...BLVD., 3231—TO RENT—NICELY furn. fam.; stm. ht. V.B.3070.

...N. 213, 2D—TO RENT—LGE. FT. ...rm.; e. w.; nr. Garf. Pk.

...N. 310, 1ST—TO RENT—ATTRAC. room in priv. fam.; 1 or 2 ...Nevada 10020.

...TO RENT—WELL FUR. ...fam.; reas. Nevada 5473.

...BLVD., 1824 — TO RENT— ...gd. tran. West 8501.

...BLVD., 2663—TO RENT—FT. ...stm. ht. Sac. 2085.

GARFIELD ARMS HOTEL.

...MAYPOLE-AV. VAN BUREN 4510. ...Excellent meals; all trans.

TO RENT—ROOMS—SUBURBAN.

...LGE. FRT. RM., OAK PK., 1-2 ...gd. trans. Euclid 3030.

TO RENT—HOUSEKEEPING ROOMS.

South Side.

...5601—TO RENT—1-2-3 RM. ...also sgl. r.; I.C.X.bus.sur.

...TO RENT—CL. WARM 1-2 ...gd. bed. 2 wks., $7.

...5339—TO RENT—2-3 RM. ...12 min. loop, I. C. X. bus. sur.

DREXEL-BLVD., 4400.

...new bldg.; all outside ...all tr.; very rea. rates.

...4145-4147—TO RENT—MOD. ...kit priv., bath, porch. ...wk.Warm. High class.

...TO RENT—1-2 RM. KITS. ...all trans.; $9 up.

...TO RENT—2 R. APT. ...bus. L. surf.

...TO RENT — PRIVATE ...have 1-2-3 rm. kitchen- ...I. C. L. reas. Kenw. 1229.

...TO RENT—2-3 RM. GEN. ...I. C., L. surf., bus.

...1115—TO RENT— ...beautiful furn.; attractive ...wall beds. $8-$10; ...priv. bath. $11.50-$15. ...warm. comf.

...1150—TO RENT—2-3- ...$7 up; gd. ht.; ex. tr.

...139—TO RENT—LG. ...$8.50 up; bl. L Hotel Lacey

...4442—TO RENT—LIGHT ...$3; also other rms.

...TO RENT — 2-3 R. ...kit.; rollaway; loose ...every conv. Adults.

...5504—TO RENT—1-2-3 RM. ...$6 up; also sl. rms.; ex. tr.

...4363—TO RENT—2-3 RM. ...porch; I. C. L X.

...TO RENT—$4.50. $5. ...suite compl. kit.; warm.

...TO RENT— ...Room Kit., $7.50 a Wk.

...rms. $12-$15; new. furn. ...I. C. and surface transp.

...TO RENT—$9, $10, $11; ...range, wat., wall bed, over- ...comf. sgl. rms. $4.50-$5.

...TO RENT—1-2-3 ROOMS; ...$5 up. I. C., bus, sf.;

...6147—TO RENT—3 RM., BL. ...wall beds; cl., warm.;

...TO RENT—2 LG. WARM ...porch; I. C. surf. L.

...TO RENT—NEW FURN. ...apts. & sl. rms. $7 up; I.C.L.;

...TO RENT—1-3 R. APTS. ...serv.; reas.; all trans.

...TO RENT—1-3 RM. FURN. ...$7; auto space free.

...2507—TO RENT—2 AND 3 ...$10 to $16 per week.

TO RENT—HOUSEKEEPING ROOMS.

West Side.

SACRAMENTO-BLVD., N., 231—TO RENT—Attr. 2 R. frt. apt.; play. piano; kitchntte.; H. W. all hrs.; st. ht.; reas.; ex. tr. Nev.0052.

WARREN, 2830—TO RENT—LGT. WARM hskpg. suite; everything furn.; ex. trans.

WASHINGTON-BLVD., 2147 — TO RENT — Mod. apts., private baths; $12.50-$15.50.

WILCOX-ST., 2720—TO RENT—2 RMS. BL. kit.; adjoin. bath; child welcome; $9 wk.

BOARD AND LODGING—SOUTH.

KENWOOD-AV., 6130.

New, nicely furn. rms.; board opt.; lots of good things to eat. 3d apt. Plaza 4522.

KIMBARK, 6112, APT. 15—GIRL CARE OF baby for room and board.

SIXTY-FIFTH-PL., E., 1451, 2D—CLN. FRT. rm., suit. 1-2; home cooking; $10; will board outsiders; I. C., surf., L. Midway 8674.

SIXTY-FIRST, E., 1512—FRT. RM., BRD.; dble. $18-$20; sgl. $8-$11; I.C.,L.Mid.3554.

SOUTH PARK, 5834—HOME COOK, NR. PK., bus, L. $10; new fur. Nor. 5141. Grotevant.

SO. PARK-AV., 5710—BOARD-ROOM, HOME cooking; nr. park. bus. L; $10. Eng. 4176.

COMFORTS AND PRIVILEGES OF HOME for aged and mild mental cases. Mid. 1605.

BOARD AND CARE FOR CHILD, RM. FOR parents. 421 W. 60th-st. Eng. 5490.

BOARD AND LODGING—NORTH.

ADDISON, 912, 3D—ROOM WITH GOOD board, $9; exc. trans. Graceland 0367.

BEACON, 4510—SGL.-DBL. RMS., ST. HT.; gd. meals; all trans.; reas. Edge. 3204.

ROBEY, N., 3134—LRG. CLEAN, LGT. front rm.; board 1-2 gents; home cooking; home priv.; hot water ht.; good tran.; reasonable. Wellington 9535.

SHERIDAN, 845—BEAU. RMS., EXC. BRD. $9.50 ea.; all tr.; garage. Lake View 3925.

WELLINGTON, 558—WARM RM., EX. MLS.; trans.; suit. 1 or 2; $10. Well. 3903.

GRAD. NURSE WILL TAKE IN HER HOME invalid or nervous patient. Buck. 3034.

BOARD & LODGING—NORTHWEST.

WESTERN, N., 2222, 2D—LG. FRT. RM., stm. ht., good home cook.; reas. Arm.3940.

BOARD AND LODGING—WEST.

FULTON, 3220—DOUBLE OR SINGLE RM. and board by week.

MONROE, 2525—DBL. RMS., GENTS. HOME cook., ex. trans.; reas. Seeley 8964.

BOARD AND LODGING—SUBURBAN.

GOOD HOME FOR BOY SCHOOL AGE. RM. for parent if desired. Euclid 3030.

ROOM AND BOARD WANTED.

WANTED—TO RENT—LGE. ROOM, HSKPG. prefer, or with kit. priv.; N. W. Side. Address E 311, Tribune.

WANTED—RM. LG. ENOUGH FOR HIS PIano by pianist, yg. man; North or South Side; breakfast. Address D 462, Tribune.

BOARD—AND ROOM—FOR 4 ADULTS IN N. S. mod. priv. home. Address B X 268, Tribune.

HOTELS.

## The Copeland

Its exclusive character is at once apparent to those seeking a quiet, restful home atmosphere. The CONNECTING CAFETERIA is now under the HOTEL MANAGEMENT.

**Sheridan-rd. at Argyle**
SUNNYSIDE 7000.
E. H. NICHOLS, MGR.

**NEW MAJOR HOTEL**
660 W. MADISON-ST.

JUST OPEN. NEW FIREPROOF BLDG. 154 beautiful furnished rooms with running water and telephone in each; all outside rooms; elevator service; baths and showers; beautiful lounge; good transp.; 2 blocks from C. & N. W. and Union Depots; 5 min. from loop; rates $6 per week and up; transients $1.00 per day and up. MONROE 1934.

**DIVERSEY ARMS**
644 DIVERSEY-PKWY., AT BROADWAY.
1-2-3 R. Kits., $65-$140 Mo.

$17 week up; sleeping rms., $2.50 day, $12 week up; all with bath and showers; complete hotel service; near Lincoln Park. 15 min. loop; bus, sur. at door. Bitt. 3100.
RESIDENTIAL AND TRANSIENT.

**THE SHORE CREST**
PINE GROVE AT WRIGHTWOOD.

An ideally located hotel, overlooking lake and park; let us quote you our reasonable rates for your permanent home or a shorter stay. We have kitchenette apts. or rooms with bath. Your choice of in-a-dor or regular beds. Beaut. furn. and decorated. Excel. cafe, table d'hote $1.00, or a la carte. DIVERSEY 4800.

**PLAZA HOTEL**
OPPOSITE LINCOLN PARK.
NORTH-AV. AND N. CLARK-ST.

Single room with private bath, $2 up. Weekly, $12.50 up. Two room suites with private bath, $21.50 and up. Two and three room suites with kitchenette, very reasonable. Your inspection invited. Table d'Hote dinner every evening, $1. Superior 2680.

**BROADMOOR**
HOWARD AT BOSWORTH

An ideal family residence; one room from $65 up; other 2 room from $85 up; 3 room, including bedroom, from $135 up.
Transients Accommodated.

**HOTEL EITEL**
DELAWARE AT RUSH-ST.
[10 min. to loop.]
All outside rooms with bath. $15, $16.50, and $17.50 Weekly. Some in-a-dors. Lobby. Mez. lounge. Famous Eitel Dining Room Service.

**HAWTHORNE ARMS**
3424 BROADWAY AT HAWTHORNE-PL.
Large airy, well furn. rms. with spacious closets and priv. showers. Rates as low as $9 wk. Courteous service always; 15 min. to loop; bus or surf. Bittersweet 6011.

**LELAND HOTEL**
DOWNTOWN HOTEL
IN THE HEART OF UPTOWN.
205 rooms, brand new. 205 baths. RATES $14 UP SINGLE; $15 UP DOUBLE. Leland at Racine-av. Longbeach 9600.

**HOTEL CHATELAINE.**
WINTHROP-AV., 4911. PH. ARD. 3800.
Argyle and Lawrence L sta.; most mod. uptown hotel; large, light, airy rms., tile baths, in-a-dor beds, large dressing closets, built in wardrobe and ironing boards.
RATES, $9 PER WEEK UP.

**MIRA-MAR HOTEL.**
6218 WOODLAWN-AV. PLAZA 1100.
Just open. South Side's largest, 350 rms. and baths, 1 blk. to I. C. and all trans. Rm. and bath, $10-$19 wkly.; 1 or 2 persons; cafe and coffee shop; close to U. of C.
BROADWAY 3020. BITTERSWEET 1600

**Barry-Broadway Bach. Apts.**
Warm, cl., comf., lg., lt., airy rm. with bath, ph., shower, run. wat., $9 wk.; spec. mo. rates; gar. in conn. gd. trans. 15 min. lp.

**NEW WINDALE.**
Winthrop 6019. Sunnyside 2840.
Outside rms.; twin beds; wall bed; all priv. baths, shwrs.; beau. lobby; $10-$15 week.
BLOCK FROM L EXP. BUS SERVICE.

**BELMONT-AV. HOTEL.**
725 BELMONT. BITTERSWEET 2701.
Rooms for $8, $10, $12 per week. Maid service, etc. Ideal location; L and surface lines; 15 minutes to the loop.

**Two-O-One E. Delaware.**
1 BLOCK SOUTH DRAKE HOTEL. NEW BUILDING AND FURNITURE. SINGLE AND DOUBLE RMS. WITH BATH. $85. 1 KITCHENETTE APT., $100. SUPERIOR 1480.

**HOTEL COMMODORE.**
Beaut. rms.; homelike; each private bath, shower; reas. rates. Tearoom in connection.
1 BLK. BRYN MAWR L AND SURF.
5547 KENMORE-AV. LONGBEACH 7040.

**HOTEL FLANDERS.**
852 BUENA-AV. [4200 NORTH]
A high class transient and residential hotel. Rooms $9 up; priv. bath; splendid dining room; L, bus, surf. Bittersweet 2020.

**HOTEL CEDAR.**
Trans. $2 up; spec. rates by wk. and mo. All rms. with shower and bath; wk. dis. loop. 1118 N. STATE-ST. SUPERIOR 5330.

**NEW BRYN MAWR HOTEL.**
5530 Winthrop-av., at Bryn Mawr "L" sta. 80 clean, comftbl. rooms, 50 baths. $8-$14 wk. $2-$3 daily, cafe, dinner, 75c.Ard.3900.

**REX HOTEL.**
100 new rooms; excellent furnishings; every convenience; best transp.; $9 wk. up. 3120 N. Ashland-av. Bittersweet 5800.

**LA SALLE MANSIONS.**
Mod., newly dec., sgl.-dbl. rms., run. water; $6 wk. up; walk. dist. 1039 N. La Salle.

**SEVILLE APARTMENTS.**
Warm, light rooms, complete service; bus, 51, L exp., surf. 4144 Sheridan-rd. L.V. 9000.

**HOTEL BELLWOOD.**
1409 Diversey-pkwy.; new, mod. hotel; best transportation; rooms $7 week and up.

**NEW HOTEL BURTON.**
Ideal location and transp. Rates $8 and up. 1429-37 N. CLARK-ST. SUP. 4365.

SEE THE MONTEREY.
A REAL LIVE PLACE TO LIVE.
4300 Clarendon-av. Bittersweet 2304.

LINCOLN PLAZA HOTEL—2206 LINCOLN-av., newly furnished rooms, steam and hot water; sgl. $1; dbl. $2; wkly. $4 up.

HOTEL MARCO, 510 S. DEARBORN-ST. 1½ blks. north of Dearborn station; $1 to $2 daily, $5 weekly and up; steam heat.

NOREL HOTEL, 5517 KENMORE — ATTR. rms., pr. b. and shwr., $9 up; all transp.

BOARD OF TRADE HOTEL, LA SALLE AT Jackson—Sgl. pri. bath $12 week up.

HOTELS.

## Winter Rates
**$17 Week—$70 Month**
**2 and 3 Rooms**

Completely furnished kitchenette apts. Gas, light, ice, laundry and maid service free.

These apts. face Lincoln Park extension, overlooking Lake Michigan, and are 15 minutes to the Loop on the Outer Drive.

Transients $2.50 day or $12.50 week.
EXCELLENT CAFE SERVICE.

## SHELDRAKE
4518 CLARENDON. EDGEWATER 8600.

Just a "Whisper" from the Loop.

## EASTGATE

Enjoy the winter months at the Eastgate. Near to the heart of things, yet away from the noise and grime of downtown. Special weekly and monthly rates to permanent guests. Beautiful cafe; excellent food at reasonable cost. Inspection invited.

Ontario, east of Michigan.
Phone Superior 3580.

## SOUTHMOOR HOTEL
THE SOCIAL CENTER.
AN ADDRESS OF DISTINCTION AT NO EXTRA COST.
PERMANENTS, TRANSIENTS, TOURISTS.
Stony Island at 67th-st.
FAIRFAX 5100. Z. A. BROWN, MGR.

ROOMMATES.

WANTED—GENTLEMAN TO SHARE APT. with young man; new building; beautifully furnished; walking distance from loop; reasonable rent. Phone E. H. L. Whitehall 5150 or call at Room 1060, Wrigley bldg.

NURSE WISHES TO SHARE 3 RM. APT. with same. Ph. Hum. 0371.

WOMAN WILL SH. APT. WITH REF. BUS. girl; nr. Linc. pk. Div. 1369. 8 p. m.

TO RENT—HOUSES—SOUTH.

TO RENT—2 RM. HSE., 18X18; SOME furniture and stove; rent $10 mo. Inquire at 9156 Jeffery-av.

TO RENT—6 RM. COT., 3722 NORMAL-AV. elec. light, bath, very fine. $25. Key 3724. Central 1362.

TO RENT—HOUSES—NORTH.

TO RENT—SMALL HOUSE, H. W. HT., refrig., gas range, kit. cab., curtains, heat regulator, large yard, near L, surface lines, $50. Well. 4763. 4136 N. Paulina-st.

TO RENT—HOUSES—SUBURBAN.

TO RENT—ONE OF THE BEST HOMES ON the North Shore; wonderful location; $500 per mo.; one or more years.
WILMETTE REALTY CO.,
513 4th-st. Wilmette 192.

TO RENT—FURNISHED HOUSES.

TO RENT—NICELY FURN. 6 R. BUNG., 2 pchs., stm. ht.; garage; gd. tr. Stew. 9316.

TO RENT—FURN. HOMES ON NO. SHORE. Mrs. Fuller, 522 Davis. University 6860.

WANTED—TO RENT—HOUSES.

WANTED—TO RENT—UNFURNISHED HSE., 9 rms., garage; Feb 1; nr. I. C. Sag. 8311.

TO RENT—APARTMENTS.

SOUTH.

6553-61 Harvard-av.
READY NOW.
2 Rooms, $60
3 Rooms, $70-$72.50
4 Rooms, $75-$80
FREE ELECTRIC REFRIGERATION.

Extra in-a-dor beds, linen closets, built-in wardrobes, arched openings, unsurpassed decorating.

Beautiful residential st.; wide landscaped courtway; spacious lobby type entrance.

Close to Rock Island, bus, elevated, and surface transp.; nr. churches, schools, and shopping district.

AGENT ON PREMISES.
**McKEY & POAGUE**
7904 COTTAGE GROVE-AV. TRI. 5060.

**7 ROOMS, 2 BATHS.**
New building; large, light rooms; canvased walls, tile kitchen and bath, large closets, shower, extended living and dining room on front; 5 minutes to L, surface cars, or R. I.; close to school and churches. $176. 6513 Harvard-av. Tel. Normal 3729.

**APARTMENT BARGAINS.**

| | |
|---|---|
| 1402 E. 63d, 2 rooms, rear, now | $40 |
| 6202 Blackstone, 4 rms., now | 65 |
| 6608 Blackstone, 5 rms., 1st flr. | 80 |
| 1427 E. 61st-pl., 7 rms., now | 70 |

BYRON M. HOPKINS & SONS,
1408 E. 63d-st. Hyde Park 1948.

**THE LARCHMONT,**
4340 Drexel-blvd.; motor bus, L 2 blks.; new, beaut. 1-2-3-5 rm. apts.; lge. rms., showers; from $47.50 to $70 month. See them before you rent. Drexel 7618.

**New De Luxe, Englewood.**
1 rm. Pulmanette and 2 rm. kitchenette apts.; 4 rm. efficiency in each, 444-446 W. 63d; rental $50 to $57.50, inc. free elec. refrig. and gas. Martin, 230 W. 63d. Eng.1600.

**4 RMS., IN-A-DOR BEDS.**
131 E. 70th-st., mod. cor. apt.; guaranteed best bargain in Park Manor. FAIRFAX 9824.

TO RENT—1348 HYDE PARK-BLVD., MOD. 6 rms., 2 baths; separate tiled shower; sun parlor. Best value in Madison Park district. MARK LEVY & BROTHER, 140 S. Dearborn-st. Rand. 3683.

TO RENT—5 RM. AND 4 RM., IN-A-DOR; near bus, I. C., churches, schools, lake; furnished if desired. CONCESSION. 7716 So. Shore-dr. Mrs. Ludlow. So. Shore 10509.

TO RENT—BEAUTIFUL APT., OVERLOOKing Jackson pk. and lake; 6 rms., 3 baths, elevator serv., elec. refrig.; nr. I. C. sta., bus and surf.; ready now. Midway 5273.

TO RENT—56TH AND SO. PARK-WAY; 4 and 5 rms.; bargain; janitor in basement will show. Call Atlantic 0700.

TO RENT—4-5-6 ROOM APTS., $65-$90; AT L, nr. I. C.; opp. park. Imm. poss. 6264 Stony Island. Midway 3189.

TO RENT — 5 ROOM FRT. FLAT AND 4 room rear flat; stove ht.; modern; with garage. 5221 Wentworth-av. Yards 4876.

TO RENT—6243 KENWOOD, 6 ROOMS, near University "L," surface and I. C. 2 apts. available, $79. Hyde Park 7000.

TO RENT—FOR COLORED—3, 4, 6, 7 RM. apts., nr. L and surf. line; stm. heat, newly dec. See janitor at 124 E. 41st-st.

TO RENT—4014 DREXEL-BLVD., NEW bldg.; 1 and 2 rm. kitch. apts.; door beds, dress. closets; gas, elec. free. See Agent.

TO RENT—WHY PAY MORE? SEE THESE fine 3-4 st. htd. apts. at 6523 Ellis; $40 up.

TO RENT—4 RM., NEWLY DEC., $70; 2 blk. I.C. 7017 Oglesby-av. or call Mid.1300.

TO RENT — 5426 MARYLAND-AV., 6647 Drexel-av., 5 rm., new bldg., cheap rent.

SOUTHWEST.

**BEAUTIFUL 3 ROOM APTS.**
in the Colony Theater Bldg.; excellent transportation; reasonable rent.
QUALKINBUSH & ABNEY, INC.
See Mr. Carr. Hemlock 4100.

NORTH.

**LARGE 5 RM. APT.**
in 6 apt. fireproof bldg.; Linc. Pk. dist.; shower; sun parlor. Main 3298.

TO RENT — 1329-41 ESTES-AV., 3 ROOM apts.; living rm., dining rm. with bedrm. or dressing rm. and kitchenette; low as $60. Agent on premises or phone State 5568.

TO RENT—CENT. 7737—BARGAINS. 5827 Ridge; 2 rms., in-a-dor bed; spe. rate. 5715 Ridge-av., 5 rms., sun parlor. OPEN.

TO RENT—5 RM. APART., NEAR L AND surface lines; possession Jan. 1st., $50. Wellington 4763, Lynn. 4136 N. Paulina-st.

TO RENT — SINGLE UNIT APT., $47.50 per month; gas, light and ice free. 828 Fullerton-av.

TO RENT—6 RMS., 4020 CLARENDON-AV., sun parlor, 2 baths, private porch, $116. Wellington 3460.

TO RENT—3 RMS. AND KITCHENETTE; large, light rms.; close to good transp.; low rental. See janitor, 3823 Rokeby-st.

TO RENT—APTS. ANY SIZE; REAS. RENT and concess. to March 1. Call Sheppley Bros. Realty Co., Dearborn 1416.

TO RENT—735 JUNIOR-TERR.; VIEW OF lake from 3 exposures; 3, 4 and 5 room apts., incl. gas, elec., and refrig.

TO RENT—4 RMS., 716 GRACE, 1ST N. $70. V. J. CURTO & CO., 4615 Broadway. Longbeach 5500.

TO RENT—1330 BIRCHWOOD, NR. LAKE, 8 large outside rms., 2 baths, sun par.

TO RENT—704 GARFIELD-AV., 5 RMS.; stm., low rent, $50 up. Open. Cent. 8624.

TO RENT—4 RMS., $70; 5 RMS., $95; ALL transp. 966 Edgecomb-pl. Diversey 9500.

TO RENT—4 RMS., MURPHY BED; ROGS. Pk.; new; $67.50. Brand, 134 N. La Salle.

TO RENT—2 RM. APT. ....................$40
4868 N. Rockwell-st. 4 to 7 p. m.

TO RENT—940 WELLS, 324 WHITING, 2-3-4-6 r., $12-$34; 1 furn. State 5031.

TO RENT—3915 ROKEBY, NR. SHER., 4 rms., $75; 5 rms., $85; conc. L. V. 6480.

TO RENT—5 RMS., 3508 BROADWAY, 1ST. $70; steam heat. Lake View 6480.

TO RENT—620 BARRY-AV., 4 MOD. RMS., $62.50-$65; see jan. or ph. Ardmore 2413.

TO RENT—APARTMENTS.

NORTH.

**PAULINA ARMS**
New Building.
Now Ready.
100% CO-OPERATIVE.
RESTRICTED.
RAVENSWOOD'S FINEST SEMI-FIREPROOF BLDG.
UNUSUALLY LARGE 4-5 ROOM APTS.
A FEW APARTMENTS TO RENT
or
you can buy one as low as $1,000 cash balance payable like rent.
Come to the Building.
Representative always on Premises.
**Paulina Arms**
4211-21 N. Paulina-st.
Phone Graceland 8322.

**ROOF BUNGALOW**
20TH STORY.
7 ROOMS—3 BEDROOMS—3 BATHS.
**On the Lake**
7 minutes walk from loop.
**244 E. PEARSON**
**DE WITT APT. HOTEL**
Superior 4701.
Fronting South on Lake Shore Park.
2-3-4 ROOMS.
Kitchenette and Bedroom,
Furnished and unfurnished.
$80 to $215.
Maid service, gas, light, and refrigeration free.
Every room outside and carpeted.
Combination tub and shower.
Bus at door to loop and depots.

**5200 SHERIDAN-RD.**
We have a few very desirable 2 and 3 room apts., furnished or unfurnished, left at attractive rentals for permanent and discriminating tenants in our new 8 story fireproof bldg. opposite fashionable Saddle and Cycle Club, Edgewater Beach Hotel, and lake. The best spot on Sheridan-rd. in Edgewater. All apts. have kitchen and rollaway beds; large closet space. Rental includes gas, ice, and light, and Wallen service, which is unexcelled. Beautiful large, fully furnished lobby. Excellent dining room service. Best food at attractive prices. $75 and up. WM. L. WALLEN, Longbeach 8300.

**2, 3, AND 4 ROOMS**
Furnished or Unfurnished.
UNUSUAL ATTRACTIONS.
EDGEWATER COURTS.
5019-5035 Winthrop-av., near Argyle, half block from L express station, 2 blocks from bus lines, 3 blocks from bathing beach. Kitchenettes of enameled steel; optional double or twin beds; light and gas free.
REASONABLE RENTS.
AGENTS ON PREMISES.
5029 Winthrop-av.

**James B. Waller. L. V. 6480**

| | |
|---|---|
| 3 rms., 3800 Wilton at L; steam | $55 |
| 3-5 rms., 1008 Dakin, at L | $57.50-$82.50 |
| 4 rms., 1058 Leland, nr. Sheridan | $70 |
| 6 rooms, 810 Barry, at Clark; stm. | $57.50 |
| 5 rms., 1444 Wilson; hot water furn. | $50 |
| 4-5 rms., 1424 Wilson; stove heat | $40-$50 |

**834 FULLERTON**
NEW BUILDING.
1-2 ROOM KITCH. APTS. $51.50.
Inc. gas, elec. refrig., all modern features; 1 blk. east Fullerton exp. sta., 3 car lines.

**James B. Waller. L. V. 6480**

| | |
|---|---|
| 10 rms., 3 baths; N. State, nr. park | $360 |
| 7 rms., 2 baths, Schiller, nr. lake | $175 |
| 8 rms., Irving Park-blvd., at lake | $180-$195 |
| 4 rms., 700 Irving Park-blvd., at lake | $90 |
| 6 rms., 700 Irving Park, 2 baths | $130 |

TO RENT—FLATS, $30, $35, $67, $90.

| | |
|---|---|
| 5 r. brk., 1st, 2212 N. Racine | $30 |
| 7 r., 2d fl., 1210 Webster | $35 |
| 6 r., 2d, 2718 Sheffield | $35 |
| 4 r., 2d, 2703 Best-av. | $67 |
| 8 r., 2d, 4003 Greenview-av. | $90 |

DIRKS, 2811 N. Racine-av. Bitter. 2014.

**NEW BUILDING.**
Just completed. 1422-32 Farwell-av., near Morse-av. L; unusually attractive 4-5 rm. apts., Spanish type, with all the latest improvements, including elect. refrig. Reasonable rent. See janitor on premises.

**DELAWARE TOWERS.**
1-4-5 rms., all outside; 6-7-8 rms. in Tower; low rental; mech. icing, light, elec., for cooking, and carpets are free. S. w. cor. Delaware, Cass and Rush.

**New Bldg.—Just Completed.**
1810-24 CHASE-AV.
Beau. Georgian type, 4-5 rm. apts.; elec. refrig., ironing bds., showers, crystal fixt., carpeted stairways; very reas. Open evgs.

**3345 N. MARSHFIELD.**
New, high grade kitchenette apts., reasonable rent, including gas, elect. light and refrigeration. ROSENTHAL, MAYER & LEWIS, 77 W. Washington. State 8884.

TO RENT—NEW BLDG., 4-5 ROOMS. Exceptional appointments; 1 block from Devon-av.; low rent, $55 and $67.50. HENRY W. HOFMANN & CO., 6426 N. Western. Briargate 4000.

**3, 4 AND 5 ROOMS.**
931 Oakdale-av., near L and surf. transp.; real bedrooms, also in-a-dor bed and kitchenette; 15 minutes to loop. Ph. Bitter. 5938.

**3 RMS., $60.**
1928-30 Sunnyside-av. Front apts. Clean, newly dec.; near L. See them today. Bittersweet 4040.

**1164 N. DEARBORN-ST.**
Choice kitchenette apts., $57.50-$62.50 per month. Frigidaire, in-a-dor beds. Agent on premises. Delaware 5816.

**CHOICE ROGERS PK. APTS.**
2 to 8 rms.; new building; large rms.; close to "L" and Lake; low rentals; concessions. Rogers Park 1619.

**A REAL BARGAIN.**
2 and 4 kitnt. apts.; in-a-dors, fireplaces, built in baths; 1 block L, bus, Sheridan-rd.; concession. Inq. janitor, 6528-40 Lakewood.

**Opp. Yacht Har. at Sher.-rd.**
**4-5-6 ROOMS, $140.**
Cent. 4624. Dearb. 2455. Peter F. Reynolds.

**BARGAIN—CONCESSION.**
Desirable 3 rms., $65; 4 rms., $77.50; 1 rm., bath, no kitchenette, $32.50; furnished, $37.50. 4607 Dover-st. Sunny. 2051.

TO RENT—EXCEPTIONALLY LARGE, ATtractive studio apt., rough plaster walls; open fire; north skylight; quiet; walking distance loop; reasonable rental. Imm. poss. Ph. Superior 2427 after 12.

TO RENT—6978 GREENVIEW, 4 ROOMS. Eng. basement apt., light, dry and warm; 1 blk. to school and elevated. Cline & Dix, 1127 Argyle. Edge. 1334.

TO RENT — SUBLEASE, CONCESSION, 6 rooms, sleeping porch, 2 baths, shower, L, bus, surface, $140; shown by appointment only. Sheldrake 3848. Gentile pref.

TO RENT—540, 546 SURF-ST., 2 AND 3 R. apts. Apply janitor.
REAL ESTATE MANAGEMENT CORP.,
111 W. Washington-st. Main 2600.

**5 RMS., NEAR PARK, $80.**
CHOICE 2 TO 7 ROOMS, $55 UP.
E. GEHM & SON, 524 Diversey-pkwy.

TO RENT — 4447 RAVENSWOOD-AV., 3D front, 4 large rms. in brk. bldg.; stove ht.; rental, $35; possession now. G. H. GOTTSCHALK & CO., Franklin 2800.

**4-5 RM. MODERN APTS.**
View lake; s. p., slp. pch.; $80-$110; imm. poss.; s. e. cor. Grace-Pine Grove.Grace.6480.

**NEW BUILDING.**
2239½ Lincoln-av., 2 and 5 room apts. Low rent. Free rent to Jan. 15. Linc. 5000.

**625 Arlington—New Bldg.**
3 rms. and kitnts.; $70 up; ex. trans.; ½ blks. Linc. Park; up to date. Diversey 9500.

**6414 BOSWORTH-AV.**
3, 4 and 5 rms.; light, newly dec.; very desirable; rents $62.50 to $90; janitor.

**Lincoln Pk. Dist. Bargain.**
5 mod. rms., new, light, 1st; extra lav.; exc. trans. 539 Garfield-av. Linc. 5553.

TO RENT—4 RM. APTS., $75; LIGHT, LGE., decorated; bus, L, surface, the lake. 1019 Ainslie-st., cor. Kenmore.

TO RENT—4601 BROADWAY, 4 RMS., $55 mo.; L, surface and bus. See agent on premises or phone Harrison 8191.

TO RENT—SUBLEASE TO OCT. 1ST, NEW large 4 rm. apt., near Howard L sta.; $75; concess.; must leave city. Briargate 0608.

TO RENT—NEW 3 RM. APT., FIREPROOF bldg.; vacuum heat; near Howard L station. Phone Rogers Park 0458.

TO RENT—4 RMS., SUN PAR., 6105 GLENwood-av., large, light rms.; nr. Granville L sta.; reas. rent. Sheldrake 8356.

TO RENT—4 RMS., UNUSUALLY LARGE; shower, fireplace, bookcases, mirror on door; front apt.; rental $65. Rog. Pk. 1617.

TO RENT—4 RMS., ROLL-A-WAY BEDS. 5823 Glenwood-av.; $65 and $72.50. GEO. G. NEWBURY & CO., 8 S. Dearborn.

TO RENT—DELIGHTFUL 2-3 RM. KITCH. apts.; good trans., nr. park; $55 up. Inspection invited. 543 Arlington-pl.

TO RENT—NEW BUILDING, 2-3-4 R. APTS., all modern conveniences. 901 Argyle-st. Agent on premises.

TO RENT — NEW BLDG. AT LAKE; 4 RM. apt.; conc. 1241 Greenleaf-av. Shel. 7268.

TO RENT—4 RM. NEW BLDG., SUBLEASE $70. 2161 Giddings. Rav. 6077. Kennedy.

TO RENT—4 RM. APT. NEW BLDG. GD trans.; reas.; subls. Jan. 1. Sunny. 3382.

TO RENT—BEAU. 5 R. COR. APT. SUBlet; blk. lake; fur. or unfur. Shel. 5743.

TO RENT—4433 N. PAULINA, 6 LARGE, light rooms; modern; extra lavatory.

TO RENT—9 RMS., 2 BATHS, 3 LAV., 3 pchs., 2 ent. 2d. cor. $150. 2635 Hampden.

TO RENT—2 RM. APT., 1007 OAKDALE, 1 blk. to L. Janitor, 953 Oakdale.

TO RENT—APARTMENTS.

NORTH.

## TWO—O—ONE
DELAWARE, CORNER SENECA-ST. BLK. S. OF DRAKE, BLK. E. OF MICHIGAN. Beautiful 3-4-5 room apts. in new 18 story building. Light, gas, refrigeration free. $125 to $225 mo. Hotel Service. Sup. 1480.

**REDUCED RENTALS.**
**New Bldgs.—$40 to $80 Mo.**
840 AINSLIE, BY THE LAKE, blk. bus, 3 blks. Argyle "L"; 2-3 rooms, $60 to $80.
CLARIDGE, 4501 MALDEN, block Wilson bus, 3 blks. Wilson "L" and Broadway; 2-3 rooms, $55-$70 mo.; light and gas free.
WINCHESTER ARMS, 1940 Wilson, 2 blks. bus, "L," N. W. R. R.; 2-3-4 room apts., $40-$70 per month. Sunnyside 8360.
626 GARY-PL., 1 block bus, lake, Broadway; large 3-4 room apts., $60 up.
ALL PHONES ROGERS PARK 6100.

S. W. COR. IRVING-AV. AND MONTROSE. New 2-3-4 room apts. overlooking park; 3 blks. Western-av. L. Lincoln-Montrose cars; $47.50 up. Agent on premises. Keystone 2017.
S. W. COR. CORNELIA AND JANSSEN. 2 blks. Southport L sta. New 2-3 large room apts., only $52.50 to $62.50. Graceland 6476.

**4, 5, 6 AND 8 RM. APTS.**
Across from Lincoln Park.
2440 Lake View-av.
New fireproof bldg. Large, light and sunny rooms; canvased walls; electric all porcelain refrigerators; all tile baths; inlaid kitchen floors; large galleries; unobstructed view of Lake Michigan.
Rentals are below prices asked for inferior apartments in less desirable locations.
Only a few apartments left. These can be purchased on our co-operative plan if desired.
2440 LAKE VIEW-AV.
THE LAKE VIEW COMPANY.
TEL. DIVERSEY 9742.

## 5527-39 KENMORE-AV.
2 AND 3 ROOM APTS.
$50 and $60.
FOR INFORMATION SEE JANITOR OR CALL
BECKLENBERG,
29 S. La Salle. Rand. 6171.

**RENT STARTS JAN. 15**
Rogers Park, 1-2-3-4-5-6 rooms, strictly modern; all new bldgs.; nr. all best transportation, assuring good neighbors, at rentals 25% below value; $45 and up. One r. and 2 r., $50 and up; 3 r., $60 and up; 4 r., $60 and up; 5 r., $70 and up; 6 r., $90 and up, to secure permanent tenants, incl. Wallen serv., which is unexcelled. Inquire WALLEN & SONS, 6712 N. Clark-st. Call Rogers Park 6360.

NORTHWEST.

**LIBERAL CONCESSION.**
Just completed 4 rm. apts., some with 2 bedrms.; crystal fixtures; kitchens and bathrooms covered with Sanitas, etc. $60-$65. 3319-21 N. Karlov-av. Owner on premises.

TO RENT — KITCHENETTE APTS., FURN. or unfurnished. Gas and elec. light free. 15 minutes to loop. Rents $40 to $55. 4030 IRVING PARK-BLVD.

**2-3 ROOMS, $45-$50-$55.**
Lge. rms.; tile baths; stm. ht.; ½ bl. L sta. 4810 N. Christiana. See jan. or call Jun.1114.

TO RENT—4 LARGE, LIGHT, AIRY RMS.; reasonable rent. Phone Central 1428 or janitor at 3221 Montrose.

TO RENT—SUBLEASE MOD. 4 RM. FRT. apt. Will sac. at $50 mo. till May 1. 4206 N. Crawford, Apt. 1. See G. Newquist.

TO RENT—CONCESSION; LOW RENT; MOD. 4 room flats; steam; ex. trans. OLSEN, 1619 N. Robey-st., or Brunswick 1681, a. m.

TO RENT—2700 LOGAN-BLVD., 2 RMS. and kitnt. in new bldg.; $50-$67.50; conc.; ideal loc. Janitor on prem., or Bel. 3211.

TO RENT—BEAU. 2 R. APTS., NEW BLDG., nr. L, conc. to Feb. 1. 3627 Lawrence-av.

TO RENT—3054 SUNNYSIDE, 4 RMS.; LOW rent; make offer. Open. Central 7737.

TO RENT—1-2-3 R. KIT. APTS., $40-45-50. Also 6 rm., ½ blk. L. 4859 N. Kimball.

TO RENT—1-2 ROOM APTS.; GAS, ELEC. furn.; only $40-45. Apply 4027 Irv. Pk.

TO RENT—3 RMS.; CONCESSION; CORNER; faces two streets. 3457 Sunnyside-av.

TO RENT—3-4 RMS., NEW COR. BLDG.; concession. 3424 Cullom-av., 2-8 p. m.

TO RENT—NEW 3-4 RMS., $50-$55-$60; conc.; n. w. cor. Parker and Le Claire.

TO RENT — 4929 N. WHIPPLE, 3-4 RMS., new bldg., spec. feat.; $60 up. Div. 3710.

TO RENT—3117 ARGYLE, 3 RM. AND KIT. Newly dec., only $52.50, concession.

WEST.

**Austin's Most Reasonable.**

| | |
|---|---|
| 2 rms., like new, extra closet | $43.50 |
| 2 rms., newly dec.; transportation | $50.00 |
| 3 rms., strictly modern, new | $55.00 |
| 3 rms., like new, transportation | $55.00 |
| 3 rms., mod., newly dec. | $57.50 |
| 3 rms., new, very desirable | $57.50 |
| 3 rms., extra in-a-dor, new | $60.00 |
| 3 rms., modern, 2 in-a-dors | $55.00 |
| 4 rms., new; trans. and shops | $60.00 |
| 4 rms., on the blvd., extra in-a-dor | $65.00 |
| 6 rms., extra large and modern | $87.50 |

G. W. DROLLINGER & SONS,
4753 W. Madison. Mansfield 7800.

**High Grade 3 and 4 R. Apts.**
4838 W. Adams-st., also 422 S. Taylor-av. Oak Park; new buildings; good transportation. Janitors on premises. Mansfield 6185.

TO RENT—4753 MAYPOLE-AV. HI. GRADE 2 rm. apts., in modern bldg.; in-a-dor bed, etc.; rental $50 and $55. See janitor or G. H. GOTTSCHALK & CO. Franklin 2800.

**FREE RENT TO FEB. 1ST.**
832 S. Austin-blvd., 2 and 5 rm. apts. $50 up; L, surf., bus; nr. Columbus Pk. See jan.

TO RENT—HIGH GRADE 2 RM. KITCHENette apts.; good location; janitor on premises. 5000-5008 West End-av.

TO RENT—4-5 RM. APTS., STOVE HT. AT $30-$35, on Maypole, near Cicero-av.; will dec.; splendid trans. Randolph 6889.

TO RENT—5 RMS., BATH, STV. HT., 2D flr. frt., $30. 519 S. Leavitt. West 0563.

TO RENT—4-6 RMS., STM. HT., NEWLY dec. very reas. 3636 Flournoy-st.

TO RENT—4 RM. APT.; MOD.; CONC. $55; gd. trans. 4100 W. Congress. Crawf. 5924.

SUBURBAN.

**1017 GROVE, EVANSTON.**
6 large rooms, 2 baths, in new 7 story fireproof building. Elevators, mechanical refrig., wood burning fireplace. Garages in connection. Inspect model apartment.
Rentals reasonable.
VICTOR C. CARLSON ORGN.,
509 Davis-st., Evanston. Greenleaf 504.

**SUBLEASE 4 RM. APT.**
Must leave city at once. Have a lovely apt. near good trans and stores. Call Greenleaf 3845 or see janitor at 2133½ Ridge-av., Evanston.

TO RENT—FURNISHED APART'S.

SOUTH.

**JACKSON PARK PLAZA.**
One 3 rm. apt.; bdrm., liv. rm., kit., priv. bath; newly furn.; will accommodate 4; $80 mo.; I.C., 'L,' bus. 1540 E.65th-pl. Dor.6210.

**PAR EXCELLENCE.**
Two 2 rm. apts., richly furn.; 1st fl., bath, kitch.; oriental rugs; use of large lawn; $70 and $80. 4600 Drexel-blvd.

TO RENT—SUBLET FURNISHED BEDRM. apts. with complete hotel service in new 16 story South Shore apt. bldg. Attractive reduction. See manager, 2373 E. 70th-st., or call Plaza 3500.

**The Diana, 5424 Cornell.**
1-2 rm. apts. inc. daily serv., $65 to $90 mo., also wk. rts. I. C. X. bus. sur. 1½ bl.

**5423 INGLESIDE-AV.**
2d, 3 lge. light rms., 2 in-a-dors, well fur., for desirable tenants; rent reas.; janitor.

**6733 EAST END-AV.**
Will rent for winter very reas. my 4 rm. sun par. apt., grand piano, etc. Mid. 7170.

TO RENT—3 ROOM APT. 1 BLK. E. OF Hyde Park-blvd., conv. to surf. lines, bus and I. C., all mod. conveniences; gas and lgt. free. 5469-79 Everett-av. Gal. 3600.

**DILTMORE, 4160 DREXEL.**
2 rm. kit. and bath; hotel serv.; ice free; 12 min. loop; $50 up, or weekly. Tel. Ken. 7900.

**WILMINGTON APT. HOTEL**
New bldg.; 1, 2, 3 rm. beau. furn. apts., good transp.; reasonable rent. 4901 Drexel.

TO RENT—SUBLEASE 5 ROOM APT., MOD. stm. ht., janitor service; surf., L, R. I.; $100 per month. Call Triangle 9224, 751 W. 74th-st.

TO RENT—4 RMS., BED., 2 IN-A-DOR bds.; nr. I. C., L. Reas. 6054 Stony Island-av.

TO RENT—SO. SHORE, NEW FURNITURE free, 2 rm. kitch., $60. 6949 Paxton-av. J. L. HESS, 2257 E. 71st-st. Mid. 0050.

TO RENT—6159 LAFLIN, NEW 2-3-4-5 RM. apts.; sun pars.; elec. furn.; stm. ht., gas, el. Frigidaire; $65-$85. Office 1516 W. 62d.

TO RENT—ATT. BEAU. FURN. 2 RM. APT. hotel; maid serv., mech. ref.; $70 up; new bldg.; I.C., surf., bus. 5006 Blackstone-av.

TO RENT—6238 KIMBARK, 3 RM. APT. comp. furn.; rl. kit.; prl. bath; quiet; clean; I. C. L.

TO RENT—4-6 RM. COMP. FURN., STM. ht.; all trans.; 3 bedrms. Eng. 5490.

TO RENT—BEAU. FURN. APTS., 4-5 RMS., modern. 1518 S. Wabash. Cal. 1408.

TO RENT—BEAU. 5 LG. RM. APT., $92.50; bus, L. Inq. 1st apt. E. 6024 So. Park-av.

TO RENT—5900 DREXEL, LARGE AND coml. 1-2 rm. kit. apts., $10-$12-$15 wk.

TO RENT—NEWLY FUR. 2 R. KIT. APTS. $50; all mod. 6543 Cottage Grove.

TO RENT—MICHIGAN-AV., 2307—1-2 AND 3 rm. fur., $6 to $16 per wk.; maid serv.

TO RENT—4 RMS., EQUAL 5, COMP. FUR., $85. Sag. 9674. 1036 W. Marquette-rd.

TO RENT—4 RM. MOD. APT., FURN. OR unfurn.; very reas. rent. 1014 E. 54th-st.

TO RENT—FURNISHED APART'S.

SOUTH.

**ST. GEORGE HOTEL**
1435 E. 60TH-ST., AT I. C. EXP. STATION. Overlooking the beautiful Midway. Kitch. apts. with sleeping porch, convenience of 3 rooms, $75-$90.

**VILLA GRAND**
4717 KENWOOD-AV. TEL. KEN. 5001.
A select family apt. hotel; 1 room kitchenette apts., richly furnished. Free parking space; use of laundry; $45 per month and up. Convenient to I. C. and surface lines.

**5 ROOMS.**
1500 E. 65th-st., beautiful corner apt., nicely furnished; long or short term lease. Janitor will show. Best bldg. in Woodlawn. Real bargain.

1 and 3 rooms, s. e. cor. 70th-st. and Harper-av., new bldg., new furniture; I. C. trans.; rents most reasonable.
JAMES G. BARSALOUX, INC.,
1501 E. 63d-st. H. P. 0019.

**THE BLANCHESTER**
New 1 and 2 rm. kitch. and dinette apts. Gas, light and maid service; spacious lobby; I. C. elevated and surface 2 blks.; in 63d-st. shopping district. Rent $60 and up.
6210 KIMBARK-AV.
PHONE MIDWAY 1768.

**DORNELL APT. HOTEL**
5326 CORNELL-AV.
1 AND 2 RM. FURN. APTS.
FREE GAS, ICE AND ELECTRIC.
DAILY MAID SERVICE, LINENS LAUND'D.
SWITCHBOARD SERVICE AND ELEVATOR.

**ALMYRA APT. HOTEL.**
5111 University-av.
At Hyde Park-blvd.; 1-2 rm. kitch. apts.; new bldg.; refrig., linen, elev., daily maid serv. Rent $60 up. I. C., bus. Fairfax 7131.

**CECIL PLAZA.**
6137-39 KENWOOD-AV.
1-2-3 rm. beaut. furn. kit. apts. in S. S. newest apt. hotel; gas, elec. refrig. free. All conv.; comp. hotel serv.; all trans.; very reas. rates; choice apts. avail. Mgr. on prem.

**SOUTH SHORE.**
2 rm. kitchs., in-a-closet bed in liv. rm., daybed in dinette; marked down to $75; lgt., gas free; 2d bldg. so. Jk. Pk.; I. C. exp., L, bus, surf. 6728 Cornell-av. Dor. 2847.

**THE HIGHLAND.**
So. Shore district, completely furnished 1-2-3 rm. kit. apts. New; elevator, hotel service; quiet elegance. Very reasonable. 15 min. loop. I. C. Mgr. 7147 Jeffery-av.

**WARM AND HOMELIKE.**
2 or 3 rm. apts., $17.50 wk. up; newly dec.; nicely furn.; priv. baths; real kitchen; exc. trans.; I. C., surf and bus. 5041 Dorchester.

**1-2 R. Kit. Apts., New Bldg.**
4827 Lake Park; large liv. rms., priv. bath, dressing rm., kitchen, gas, elec. furn.; new furn.; fine home comp.; $60 to $87.50.

**SARANAC HOTEL**
NOW OPEN.
5541 Everett-av. Beau. furnished 1, 2, and 3 rm. apts.; hotel service; reasonable rates.

**THE LARCHMONT,**
4340 Drexel-blvd.; motor bus, "L" 2 blks.; new furn. and bldg.; large living room, dress. closet, closed kitchen. Drexel 7618.

**Harper Plaza Apt. Hotel.**
5129 Harper-av.; 1-2 rm. plmn. kitch. apts. Central plant refrig.; elev.; linen; daily maid service; I. C., bus. Plaza 1400. $60 up.

TO RENT—4 LT. R. FUR. APT.; FRT.; GD. tr.; $70-$75. 363 E. 55th-pl. Engl. 10354.

NORTH.

**Comfort-Economy**
WELLINGTON ARMS
2970 SHERIDAN-RD.
Beautiful new 1 and 2 rm. kitchenette apts. overlooking Lincoln Park and lake. Complete hotel service; $65 and up. Manager at bldg., or call Bitt. 4600.

**APTS. NEAR LAKE**
940 WINONA-AV.
Beautifully furn. 2 rm. apts. Service inc. light, gas, refrig., linens, daily maid service. Comb. tub and shower. Twin in-a-dor bed. Bus at cor., short walk to L.
RATES $85 AND UP.

**MOZART HOTEL**
102 E. CHESTNUT-ST.
Don't delay seeing the furnished kitchenettes in this new 4 story building; finest equipment; 12 minutes' walk to loop, just off the drive. Rentals $80 and up. Whitehall 4012.

**240 E. DELAWARE-PL.**
BEAUTIFUL VIEW OF LAKE MICHIGAN.
3 RM. KITCHENETTE APTS.
FREE GAS, ELECTRIC AND ICE.
MODERN FIREPROOF BUILDING.

TO RENT—HEART OF GOLD COAST, 1 blk. from lake, 5 minutes to loop, 1 rm. kitchenette apts. with hotel service, electric refrigeration, private bath and showers, in 12 story fireproof bldg.; everything first class and tastefully furnished. 11 W. Division-st., at State-st.; $15 week and up.

**PATRICIA APARTMENTS,**
4546 MAGNOLIA.
Just complete, beaut. furn. 1 and 2 rms. $65 up; mech. refrig.; Wilson L, bus.

**712 DIVERSEY-PKWY.**
New building, beautifully furnished 1 and 2 room apts.; mech. refrig., gas, light, linen, maid service included; rates $70 mo. up.

**SUBLEASE**
until May 1, 6 room apt.; unusually well furnished on near North Side. $550 per mo. Address O Y 187, Tribune.

**Argyle and Glenwood Apts.**
Nicely furnished 1, 2, and 3 rm. apts.; includes gas, light, linens; conv. Argyle "L" surf. and bus. Office, 1344 Argyle-st.

**4 RMS. AT LAKE; CONCESS.**
Also 3 rms. beaut. furn.; ideal loc. WURSTER, 653 Gordon-terr. Wellington 7310.

**916 DIVERSEY-PKWY.**
2 rm. kitch., nicely furn.; light, gas, linen incl.; near L, bus. Graceland 1440.

TO RENT—ALL NEW FURNISHED OR unfur. 1-2-3-4 rm. apts., all modern comforts; low rents; n. w. cor. Malden and Sunnyside. Phone Sunnyside 10097.

TO RENT—SUBLET PARK LANE HOTEL, Sheridan-rd., Surf-st., 4 r. cor. apt., comp. furn.; full hotel service; overlook lake; $270. Apt. 609 eve. 6-8; Sun. 2-5.

**SHERIDAN ARMS APTS.**
725 SHERIDAN, NR. BDWY. L. V. 7620.
2-3 r. kits. $70 up; wkly. rates; hotel serv.

**4543 MALDEN, NR. WILSON**
**1-2 R. Furn. Apts., $65 Up.**

**2900 NO., AT BROADWAY.**
1-2 rm. kit. apts.; new bldg., bath, gas, lt., linens, maid serv.; $60 up. 620 York-pl.

**755 CORNELIA APTS.**
New bldg., beau. furn., 1-2-3 rm. kit. apts.; refrig.; comp. serv. inc., $65 up.Buck.0264.

**432 SURF-ST. (2850 NORTH)**
New, beau. furn. large 2 r., Fr. doors, tile bath, shwrs.; L.Pk.; 3 bus lines, surf.;reas.rt.

**FULLERTON PKWY. APTS.**
Comp. furn. 3 rms., slp. pch. and b.; conv. tr. 15 min. to Loop; reas. 531 Fullerton.

**738 BRIAR-PL., (3100 NO.)**
New bldg., furn. 1-2-3-4 rm. kit. bath, shower, refrig., lt., lin., maid; $55-$65 up.

**SWANVILLE APTS.**
2 and 3 rooms, fur.; light, gas, linen. 3534 Broadway, 822 Edgecomb. Bittersweet 1600.

**BEAU. LINCOLN PK. APTS.**
522 Belden-av., newly furn., unfurn. 2 and 3 rm. apts.; large; best val. on North Side.

**1023 ARGYLE.**
Beaut. furn. 1-2 rm. kit. apt.; new bldg., gas, light, maid service free; best transp.

TO RENT—633 CORNELIA, FIRST, 4 RMS., $100; 5 rooms, $125. MAHER, 3430 Broadway. Bittersweet 2545.

TO RENT—BEAUT. FURN. 3 RM. APT.; IN-a-dor bed; near lake and L; $70 month. 807 Cornelia, 1st apt. Wellington 6116.

TO RENT—WILL SUBLEASE BEAU. 4 RM. apt. in new hotel, best loc. in city. Call Mohawk 1520, ask for Manager.

TO RENT—BEAUT. 4-5 RM. FUR. APT. Wils. L, bus, surf. 4422 Magnolia-av. office.

TO RENT—4130 KENMORE, NEW BLDG., lge. 1-2 rm. kitchenette apts., private bath; ideal location. $60 and up.

TO RENT—WILL SUBLEASE $175 FINELY furn. 4 rm. apt. for $125. 6259 Sheridan-rd. Sheldrake 3700.

TO RENT—NORTH PARK HOTEL, 1927 N. Park-av., at Center-st. and Lincoln Park; beaut. furn. kitchen apts. Mohawk 3200.

TO RENT—COZY, LT., STM. 4-5 RMS.; linens, gas, elec. inc.; $18 wk. up; ½ blk. all trans. 2617 Sheffield. Bitt. 0629.

TO RENT — 3521 BROADWAY; 4 RMS., newly furn., in-a-dor. Ph. Bittersw't 5870.

TO RENT—929½ SUNNYSIDE, 3 RM. APT.; gas, light, linen fur.; real bedrm.; $19 wk.

TO RENT—MOD. 2 RM. KIT. APTS. SUIT. for 3. $10 up; 1 wk. con. 831 Windsor-av.

TO RENT—ACCOM. 4 CHOICE 3 R. KITCH. apts., 20 min. Loop. $17.50. Graceland 7963.

TO RENT—2 ROOM FURNISHED APT., $50. 6106 N. Paulina-st.

TO RENT—3827½ ROKEBY; MOD., LT. 3 rm. apt., reas. Well. 9423 or Edg. 0039.

TO RENT—3 RM. "W-I-N-S-T-E-R" APTS. complete. 5127 Winthrop, s. e. cor. Foster.

TO RENT—MOD. 3 R. APT. ATTR. FURN. $75. 1351 Early, corner Glenwood. 5800 N.

TO RENT—39 E. OHIO, 2 TO 6 RM. APT. with income; new, dec.; walk. dis. Del.1250

TO RENT—"W-I-N-O-N-A B-E-A-C-H" APTS. 918 Winona; 2, 3, and 4 rm.; autom. ele.

TO RENT—4 RMS., SUN PAR., $80. AC. com. 4. 1318 Montrose. Edge. 3581. Wil. L.

TO RENT—6 RMS., SUN PAR., $125; COMP. furn. 4427 Beacon. Edge. 3581. Wil. L.

TO RENT—4 OR 5 RMS., FREE GAS, 1622 Farwell, Hooper. Rogers Park 3289.

TO RENT—5643 MAGNOLIA, NEW BLDG., sunny 3 r. apt., 2 beds, r. kit., all tr. $70.

TO RENT—2 ROOMS, NICELY FURN. 3912-28 Pine Grove-av.

TO RENT—FURNISHED APART'S.

NORTH.

## NEW 20 EAST DELAWARE PL. APTS.

**Location:**
One block south and one block west of Drake Hotel. Walking distance to loop, bus, and surface lines; shops, schools and churches close at hand. Direct private wire to Chicago's finest garage.

**Apartment:**
1-2-3 rooms with full hotel service; mechanical refrigeration, tub with shower bath, twin in-a-dor, also rollaway beds. Fully equipped. The interior decorating and appointments have been given great care and forethought.

**Rentals:**
Prices range from $90 to $125 for one room apt., $125 to $175 for two rooms, and $185 to $250 for three rooms.
Restricted tenancy. Discriminating people will be fully repaid for investigating.

## 20 EAST DELAWARE-PL.
Near Rush-st.

**211 E. DELAWARE-PL.**
**Streeterville's Newest**
10 min. walk to loop, E. of Mich.-blvd. 1 block south of Drake Hotel.
1-2 RM. EFFICIENCY KIT. APTS.
$85-$87.50-$90-$92.50 UP.
Rental includes mech. refrig., daily maid service, linens and laundering, china, silver, switchboard. Some apts. with twin in-a-dors.
PHONE WHITEHALL 4450.

**THE HIGHLANDS.**
Rogers Park's best values. 7455 Greenview, cor. Birchwood, 1 block Sheridan bus and Jarvis L; fireproof bldg.; $58.50 to $100; $2.50 per day; $15.50 per week; free light, gas, service. Mgr. on prem. Rog. Pk. 6100.

4501 Malden, 2 blks. Wilson L, 1 blk. Wilson bus; 2-3 rms., comp. furn.; free light and gas; $65. Mgr. on premises. Edge. 8400.

626 Gary-pl., 1 blk. bus, Brdwy., and lake. 3 lrg. rms. and sun par., 2 inador beds; $85.

## Gordon Terrace
New Apartment Hotel.
1-2-3 rm. kitchenettes, completely equipped, including mechanical refrigeration, daily maid service; overlooking park and lake; exceptionally large living rm. and dressing closets. $80 to $150. 4157 CALRENDON-AV.

**2 ROOM KITCHENETTES**
**REDUCED TO $70**
NEW BLDG. 5309 WINTHROP-AV.
EDGEWATER BEACH "L" STATION.
All outside large rooms; luxuriously carpeted; beaut. fur.; white ivory fin.; elevator.
ALSO A FEW UNFURNISHED AT $60.
Nothing to compare. Ph. Longbeach 7097.

**1 AND 2 RMS., $65 UP**
INCL. MAID SERVICE AND LINENS.
New fireproof bldg., 1940 Lincoln-av., 12 min. loop; just west of Clark, Center, and Ogden-av. Not on car line. Canv. walls, shrs.

**THE LANSING**
1-2-3 R. KIT. APTS., $75 UP
1036 N. DEARBORN. SUPERIOR 7984.
New fireproof bldg.; wonderful for business peop.; comp. beau. furn.; all mod. con. Elev., ventil. doors, hotel serv.; gas, light, lin.; walk to lp.; bus at door; surf. ½ blk.

**WILSON APT. HOTEL**
4554 MALDEN-ST., S. W. COR. WILSON.
**1 ROOM APTS., $57.50**
Consists of living rm., recep. hall, private bath and kitch., complete; 3 blks. w. Wil. L.

**DEMING ARMS APTS.**
501-519 DEMING-PL.
AGENT ON PREMISES. DIV. 9147.
2-3-4 rms. and kitnts.; newly dec.; furn. and unfurn. Best surface line trans.

**DIVERSEY PLAZA HOTEL.**
NEW BLDG., 839 DIVERSEY-PKWY.
1 and 2 rm. beau. furn. kit. apts. and hotel rooms. Full service. Excellent trans. elevated. bus 44 at door. Phone Lake View 8960.
RATES $65 AND UP.

**ROSELLE APT. HOTEL.**
Beaut. furn. 1-2-3 rm. kitch. apts., full hotel service; switchboard; heart of uptown; all transp. 1 blk. Rates $55 up. Cor. bldg. 4875 Magnolia-av. Longbeach 8170.

**640 BRIAR-PL. (3100 NO.)**
Near Broadway; beaut. furn. 1 rm. kitch. apt., new bldg.; priv. bath, gas, light, linen, maid service free; $60 up. Buck. 1313.

**IDANHA.**
550 Melrose; beau. new furn., 1-2-3 room kits.; gas, elec., laundry; nr. Linc. Pk., bus, Bdwy cars; $10 wk. up. Wellington 5145.

**APARTMENT HUNTERS.**
3 and 4 rm. tastefully furn. apts.; splendid light, airy rms.; $72.50 to $85. 5920 N. Paulina-st. Edgewater 1074.

**APTS. JUST COMPLETED.**
Sun parlor, bedrm., 10 windows; living rm., bath, kitch. Daily maid service. $20 wk. Spec. mo. rates. Sinton Hotel, 4943 Sheridan.

**YOUR LAST CHANCE.**
4400 N. Ashland, cor. Montrose, 2 rooms, kitnt., cor. apt.; beaut. new furniture; $65. HOWARD & ORR CO., 1606 Montrose-av.

**FULLERTON PLAZA**
AT LINCOLN PARK.
1-2-3 room kitchenette apts., homelike rms. Very reasonable. Div. 5610.

**841 WINDSOR-AV. (4500 N.)**
Nr. lake; new bldg.; new furn.; 1 rm. kit., bath, lt., lin.; maid; $50-$60 up, or weekly.

NORTHWEST.

**APARTMENT HUNTERS.**
4 and 5 rm. tastefully furn. apts.; splendid light, airy rms.; $85 and $95. 4315 N. Keystone-av. Palisade 8777.

TO RENT — 4588-90 ELSTON-AV., LGE. newly furn. 2 rm. apts., in new bldg.; elec. refrig.; gas, light free; $65 mo; exc. trans.

TO RENT—3355 EASTWOOD-AV., 1-2 RMS., laundry, gas, lgt., maid service free; 1 blk. L term. $65. New bldg., newly furn.

TO RENT—NICELY FURN. 6 RM. APT., Ravenswood L; for 3 mos., reas. Keys.8643.

TO RENT—2 AND 3 R. APT., COMPLETEly furn., 1 blk. Rav. L Term. 3334 Ainslie.

WEST.

**KILBOURN MANOR.**
4501-05 WASHINGTON-BLVD.
Just opened; West Side's latest apt. hotel, gas, elec. refrig. free; all mod. conv.; 1-2-3 beau. kit. apts.; comp. hot. ser.; all trans.; reas. rts.; choice apts. avail. Mgr. on prem.

**ORIENTAL APARTMENTS.**
3251-69 MAYPOLE-AV.
1-2-3 rm. kit. apts.; new bldg.; gas, elec. refrig. free; maid serv.; beau. furn.; exc. trans.; very reas.; ½ blk. n. WASH.-BLVD.

**33-35 N. MENARD-AV.**
NEAR WASHINGTON-BLVD. [5700 W.]
1, 2 and 3 rm. beau. furn. kit. apts.; new bldg.; gas, elec. refrig. free; good tr.; reas.

**Beautiful, New, Modern**
res. hotel apt., 1, 2, and 3 rms., exquisitely furnished; near bus and L trans. 5948-50 W. Superior-st. Agent on premises.

**4034 WEST END.**
2-3 kitts., new bldg.; nr. Gar. Pk.; ½ blk. n. Wash.-blvd.; ex. trans. Key West Manor.

**New 2 Room Kitch. Apts.**
4834-50 W. Adams; everything brand new; must be seen to be appreciated. See janitor.

**BEAUT. 2 AND 3 RM. APTS.**
Newly furn. kitch. apts. with maid serv.; gas, lin., lt. free; ex. tr. 3441 Jackson-blvd.

**RAVINIA APARTMENTS.**
2 and 3 rm. beaut. furnished; new bldg. Reas. rates. 126-128 N. Leclaire. Craw. 5400.

**15 N. LAVERGNE-AV.**
New 2-3-4 rm. kit. apts., beau. furn.; in best resid. sec.; near Wash.-blvd.; reas. rent.

TO RENT — 3231 WARREN-AV., BEAU. Garf. Pk. apts., near movies, all trans. Newly decorated. Reasonable rent.

TO RENT—4840 W. MADISON-ST., 2 RM. kitchenette apts., furnished or unfurnished. Inquire office back in court of building.

TO RENT—SUBLET 5 RM. APT., BEAUT. furn., to responsible party; ½ blk. Garfield Park. 3349 Warren-av. Nevada 8158.

TO RENT—1 R. FURNISHED APTS., BEST maid service; suitable for 2. Inquire office in back of court of bldg. 4840 W. Madison.

TO RENT—MOD. 4 RM. FURN. APT. $60 mo. or $15 wk. 3041 Flournoy-st.

TO RENT — 4900 WASHINGTON-BLVD., beaut. new furn. 2-3 rms. kit. V. B. 8436.

TO RENT—1 AND 4 RMS., NICELY FURN., r. w., also slpg. r.; reas. 3845 W. Adams.

TO RENT—ARGLEN LODGE, 4024 WEST End; 1 rm. kit. apts.; nicely furn.; reas.

TO RENT—4735 MAYPOLE-AV., 1-2 ROOM apts., sun p., priv. bath; stm., bus, L; $50.

SUBURBAN.

TO RENT—5 LGE. RMS., BEAUT. FURN., Sheridan-rd., Evanston, to Apr. 30. Iceless refrig., shower; free bus service to shops and N.W. el. trains; $150 mo. Ph.Greenleaf1705.

TO RENT—4 ROOMS, FURNITURE FREE. Oak Park. Wm. Durchsler. Armitage 1862.

WANTED—TO RENT—APARTMENTS.

WANTED—TO RENT—SUBLEASE 5 RM. mod. furn. apt., N. S., by resp. adult Gentile. Must be reas. Refs. Address B 283, Tribune.

TO RENT—STORES—CENTRAL.

TO RENT—MOD. DOUBLE STORE; BASE. will div.; reas. 547 Lake-st. Dear. 6615.

TO RENT—STORES—SOUTH.

**450 E. 47TH-ST.**
Busy location. Immed. poss. Reasonable. HOBBS & GRUBB, 446 E. 47th-st. Atl. 4610.

TO RENT—1ST CLASS MARKET LOC., NEW bldg., next National Tea Store. Very low rent. John T. Hall & Co., Republic 1023.

TO RENT—STORES—SOUTHWEST.

TO RENT—STORES AND OFFICES, COLONY Theater bldg., transfer corner; stores are splendid location for millinery, frock or specialty shop, etc.; single office, 3 room suite; excellent location for a doctor, lawyer or branch office. Qualkinbush & Abney, Inc. 5842 S. Kedzie. Hemlock 4100. See Mr. Carr.

TO RENT—STORES—NORTH.

**James B. Waller. L. V. 6480**

| | |
|---|---|
| 1141 Berwyn, 16x47, at L | $135 |
| 4702 Kenmore, 13x47, Wilson dist. | $110 |
| 1418 Wilson, 16x46, near Clark | $100 |
| 3933 Sheridan, cor. 17x40, at Sher. L | $175 |
| 1446 Wilson, 20x50, living quarters | $ 80 |

TO RENT—705-707 N. WELLS-ST.; SINGLE or double stores and basements; reasonable. Poss. Jan. 1. PRUSSING & CO., 160 N. La Salle-st. State 7190.

TO RENT—STM. HTD. STORE, BEST LOC. N. S. for any line of buss. 1125 Granville. Inq. A. STEPHENS, 1123 Granville.

TO RENT — 2469 MONTROSE, $45; GOOD bus. dist.; gas, shwr., bath. Rog. Pk. 7000.

TO RENT—STORES—NORTHWEST.

**LARGE STORE.**
In cor. bus. block; equipped with meat market fixtures; poss. now; next to A. & P.; drugs, hdwe., radio, etc.; low rent. Main 3298.

**DOUBLE STORE.**
Ideal location for furniture, hardware, auto acc., etc. ½ blk. to double section line cor. and "L." 4711-13 N. Kedzie-av.

TO RENT—STORE, SUITABLE FOR CLOTHing, dry goods, or shoemaker; rent very reasonable. 2417 W. Diversey.

TO RENT—MOD. STORE, 17x52, TERMINal theater bldg., suited any 1st class bus. A. P. Canning, 3307 Lawrence-av. Jun. 1114.

TO RENT—STORE, STOVE HEAT, GAR.; good loc. 1944 N. Robey. Bruns. 1650.

TO RENT—STORES—WEST.

TO RENT—SHOE REPAIR AND SHINE LOcation; stm. ht.; new bldg. Ked. 0027.

TO RENT—OFFICES AND SHOPS.

Central.

**MOXLEY OFFICE BUILDING**
RANDOLPH-ST.,
S. W. COR. CLINTON,
OPP. C. & N. W. STATION.
Handsome daylight offices at rentals far below loop prices. Every modern convenience. Marble entrance; service perfect. Offices of any size from very small units up.
**EDGAR M. SNOW & CO.**
69 W. WASHINGTON-ST.

**OFFICE OFFERINGS**
CHICAGO STOCK EXCHANGE BLDG.
30 N. La Salle-st.
Private office and reception rm. for $75; also 3 room corner suite.
163 W. WASHINGTON-ST.
Top floor; daylight space up to 2,600 ft.; ideal for clerical or architect. Will divide. Attractive rent.
U. S. EXPRESS BLDG.
58-60 W. Washington-st.
Offices, $30 and up.
BEDFORD BLDG.
203 S. Dearborn-st.
3 p. o. and recept. as low as $110.
We can supply your needs in some of our buildings.
JUDSON F. STONE, Agent.
Main 1776. 30 N. La Salle-st.

The New 23 Story
**LAKE MICHIGAN BLDG.**
Michigan-av. at Lake-st.
Completed May 1, 1927.
The choice of Nationally known firms.
For immediate and May 1, 1928 occupancy, office space varying in size from 1 private office and reception room to ½ floor.
**John R. Magill & Co.,**
Managers.
Office of the Bldg.
180 N. Michigan-av. Central 7900.

**EXCELLENT LOCATION FOR INSUR., BOARD OF TR., STOCK EXCH. HOUSES**
RAILROADS, ETC.
Office space in our building at 172 W. Jackson-blvd., running through to 167 Quincy and 231 S. Wells-st. Old Colony Life Insurance Co. Telephone Harrison 1055.

**CENTER OF LOOP.**
**HARTFORD BUILDING,**
S. W. COR. MADISON AND DEARBORN.
2 exceptionally desirable suites and a small office now available; excel. service and reas. rent; long lease if desired.
ROOM 402. CENTRAL 6237.

**OFFICES.**
TACOMA BLDG. WATSON BLDG.
5 N. LA SALLE. 17 N. LA SALLE.
SECURITY BLDG.
189 W. Madison.
Central locations at low rentals.
Apply at office of bldg. or Franklin 1034.

**MALLERS BUILDING.**
S. E. CORNER MADISON AND WABASH.
UNITS OF 360 FEET AND UP.
APPLY AT OFFICE IN BUILDING.
Room 1216. Central 5473.

**DESK—INCLUDING PHONE,**
steno. services at $20 per mo.; also furn. private office in modern sixteen story building; center of loop. Apply 4th floor, 123 W. MADISON-ST.

**SEE THIS**
Sublease; concession; beaut. suite, front of high grade bldg.; priv. office, general office, stock room; 480 sq. ft. Superior 6914.

**FURNISHED SUITE.**
Cor. of Clark and Monroe; 2 priv. offices and reception rm.; excel. bldg. and service. Rm. 1204, 105 W. Monroe. Randolph 3203.

**OTIS BLDG., 10 S. LA SALLE**
Furn. private office or desk space; steno. service optional. Rm. 1134.

TO RENT—HARRIS TRUST BUILDING, beautiful, well lighted private office with law firm, furnished or unfurnished. Address C B 292, Tribune.

TO RENT—1,500 SQ. FT., 4TH FLR., FINE office and stockroom or light mfg. space. 361 W. Ontario-st. Superior 4492.

TO RENT—241 W. VAN BUREN-ST., COR. Franklin; daylight offices, $40 per month. Alfred L. Miltenberg & Co. Ph. Rand 0334.

TO RENT—GROUND FL. SHOP ON OHIO-st. in new hotel, for office, studio, style or flower shop. Address O Y 209, Tribune.

TO RENT—ELEGANT LOC. FOR STOCKRM. and office space, men's wear line des. MARVEL CAP CO., 210 W. Van Buren-st.

TO RENT — FURN. OFFICE WITH TELEphones installed; excellent location; moderate rent. Rm. 1415, 139 N. Clark-st.

TO RENT — LIGHT DESK SPACE WITH ser.; mail hdqts.; $5. 1657 Monadnock.

TO RENT—NEW, FURN. PRIV. OFFICES. Rm. 1540 Midland Bldg., 176 W. Adams-st.

TO RENT—TRIBUNE TOWER, FINE DESK space with service. Rm. 1512. Sup. 6154.

TO RENT—PRI. FUR. OFFICE; ALSO DESK Rm. 713, 77 W. Washington. State 6140.

TO RENT—LIGHT PRIVATE OFFICE, $35; desk, $15-mail. ad. $5. 1110 Capitol bldg.

TO RENT—PRIVATE OFFICE FURN., RE-ception room service. 1410 Conway Bldg.

TO RENT—SUBL. SML. OFC., NEW BLDG., reas. 609, 506 S. Wabash. Harr. 5824.

TO RENT—PRI. OFFICE, FURNISHED IN mahogany, $35. 105 N. Clark. Dea. 5667.

Outlying.

**James B. Waller. L. V. 6480**

| | |
|---|---|
| 1145 Bryn Mawr, cor. Broadway | $25-$40 |
| 3126 N. Clark, at Halsted | $30 |
| Sheridan, cor. Dakin, at "L," 5 rm. apt. | $90 |
| 4600 N. Clark, cor. Wilson | $15-$25 |

TO RENT—LGT. OFCS., SUIT. DOCTORS, showrms., lt. mfg., beauty par. Just grow. N. S. apt. loc. 2470-8 N. Clark. West 6960.

TO RENT—FLOORS AND LOFTS.

**316 N. MICHIGAN-AV.**
2d flr., So. Half.; near So. Water-st.; daylight, 22x126; pass. frt. elevators, large alley. For further information phone R. BELL, Wabash 4698.

**630 S. WABASH-AV.**
Floors 4,000 to 10,000 ft., sprinkled. Freight and passenger elevators.
JUDSON F. STONE, Agent.
Main 1776. 30 N. La Salle-st.

**INVESTIGATE THIS.**
N. W. Cor. La Salle and 23d-sts., 8,200 ft. daylight, sprinkled floor; rent right for immediate possession. Ph. Michigan 1600.

TO RENT—WEST SIDE; NR. LOOP, WELL lighted space, sprinkled and heated; elevator, freight and passenger elevators.
15,000 SQUARE FEET.
522 S. Clinton-st. Phone State 3433.

## TO RENT—FLOORS AND LOFTS.

TO RENT—118 S. CLINTON-ST., DESIRABLE 4th flr., 80x90 ft.; stm. ht. and elev. serv.
552-54 W. Adams-st., 7th flr., 8,100 sq. ft.; photographic skylight; stm. ht.; pass. and frt. elev. ser.; mill sprink. bldg.

PAUL C. LOEBER & CO.
111 W. Washington-st. Ph. Frank. 0757.

TO RENT—MODERN FLOOR SPACE, ALL sizes; reas. 545 W. Lake-st. Dear. 6613.

## TO RENT—MFG. PROPERTY.

20,000 SQ. FT., 1 STORY
New bldg., heated, suitable factory or garage; immed. poss. 4257 W. Lake-st.

2,600 SQ. FT.—1 STORY.
New bldg.; heated; suit. for factory or garage; nr. loop; sell or rent. Seeley 4461.

TO RENT—OR SALE—1 STORY BLDG., 35,000 ft.; 5 car belt switch; car floor level; daylight; terms. Wm. Kaplan. Cent. 4459.

TO RENT—NEW 1 STY. BLDG., 100,000 TO 200,000 sq. ft., on track, only 21c ft. E. N. DUERLEIN & CO. Franklin 4860.

TO RENT — N. W. 20,500 SQ. FT. DAYlight bldg.; large lot; team track; rent or sell reas. Frank. 4860.

## TO RENT—HOTELS.

TO RENT—3 STORY 40 ROOM STAG HOtel and restaurant, 420 N. Clark-st. Apply H. B. TROTTER, Room 315, 350 N. Clark-st. Phone Superior 3087.

## TO RENT—BUILDINGS.

TO RENT—CLINTON-ST., NR. HARRISON, 2 sty. brick bldg., suitable for mail order, printing, or other business; 23,000 sq. ft. E. Ontario-st., 1 sty., unlimited floor load, 22,000 sq. ft. Fine light. Low rental. Long lease.

EDWIN J. BOWES JR. & CO.,
111 W. Monroe-st. Rand. 3272.

TO RENT—NORTH OF LOOP 1 STY., 55X100, heated. Franklin 4860.

## TO RENT—OTHER CITIES.

TO RENT—SPACE IN HOTEL BLDG. AT SO. Bend, Ind.; suited for restaurant; 1 blk. Studebaker plant. Write John Nelson Co., 212 Monroe Bldg., South Bend, Ind.

## STORE FIXTURES.

PARTITIONS, RAILINGS.
Special cabinet work. HUETHER & CO. Mfrs. 4511 W. Grand-av. Belmont 8247.

JULIUS BENDER, INC.
901-905 W. MADISON-ST.
Store and office fixtures for all businesses. New and used. Time payments.

RESTAURANT FIXTURES — COMPLETE, counters, stools, tables, chairs, cooler, urns, stove, etc. Must sell. All or part. Bargain. Terms. 2829 Lincoln-av.

STANDARD STORE FIXTURE COMPANY, 840-842 W. MADISON-ST. Store Fixtures at Very Lowest Price.

BEAUTY SHOP AND BARBERS' FIXTURES New and used. Easy payments. PAIDAR CO., 1120 N. Wells-st. Ph. Diversey 0200.

CHAIRS—BENTWOOD — 3,000 IN STOCK; best style, neat but strongest; very low price. Chas. Bender Co., 608 N. Wells-st.

BUTCHER COOLERS, BLOCKS, SCALES, grinders, racks, counters, in good used condition. Time payments. 1700 S. State-st.

CIGAR OUTFIT—LAST OF 5; FINE SHAPE, must be sold. Chas. Bender Co. Store fixtures of all kinds. 608 N. Wells-st.

FOR SALE—LADIES' COAT WALL CASE and safe, very reas. 228 S. Market. Chas. Levine & Co.

8 FT. MODERN SODA FOUNTAIN. REAS. 5201 S. Kedzie. Prospect 1794.

## OFFICE FURNITURE, FILES, SAFES.

OFFICE FURNITURE.

GREAT BARGAINS IN USED FURNITURE.

| | |
|---|---|
| Large roll and flat top desks | $20.00 |
| Typewriter desks | $22.50 |
| A Battery of wood files, each | $15.00 |
| A Battery of Art Metal Mah., each | $25.00 |
| B. Label Steel Filing Safes | $150.00 |
| High Grade Roll top desks | $45.00 |
| High Grade Flat top desks | $35.00 |
| Mahogany Steel Lockers, per door | $5.00 |
| Steel Transfer Files | $2.50 |

Bargains too numerous to mention. Old furniture taken in trade on new. CENTRAL OFFICE FURNITURE CO. 427 S. Wabash-av. Harrison 1567.

OFFICE FURNITURE, FILING EQUIPMENT, Safes and Values, new and used. Dependable Merchandise and Prices. SABATH DESK COMPANY, 172 W. Lake-st.

OFFICE FURNITURE: CLEARING HOUSE. We now have an enormous selection of new and used office furniture, everything to suit your requirements. 130 W. Lake-st. Dearborn 3456.

ROLL AND FLAT TOPS, $15; CHAIRS, $1 up; file cabinets, $7; other good values. S. & P. Furniture Sales Co., 119 N. Wells-st.

BARG.MAH. SALES. DSK., GL.TOPS,$22.50; sol. mah., 60 in. flat dsk., gl. top, $55; 4 dr. metal letter files, $19.50. 408 S. Dearborn.

DESKS, CHAIRS, TABLES, FILING CABINETS, typewriters, Addressograph and equip. SPAK & NATOVITCH, 532 S. Dearborn-st.

DESKS, $10; TABLES, $7.50; CHAIRS, $2; many other barg. ECONOMY, 35 W. Lake.

## RADIOS AND SUPPLIES.

$88
buys guaranteed console type one dial, light socket power radio, completely installed in your home. Terms. Open evenings. A. B. C. STORAGE CO., 2525 W. MADISON.

MADISON — MOORES, MAGNAFORMERS, Tyrman 10, etc., built to order, reas. Open 9 a. m.-10 p. m. SCIENTIFIC ELECTRIC LABORATORIES, INC., 1020 Grace-st.

NEW RADIOLA 20, ORIGINAL CARTON, cost $225; will sell for $85; leaving city. Call 9 to 5, Dr. Polster, Rm. 812, 616 S. Michigan. Phone Wabash 1143.

5 TUBE HOWARD INLAID CONSOLE, electrically equipped, like new; cost $500; will sell cheap. 1635 W. 57th-st. Prospect 3922.

MFR.'S CLOSEOUTS; BIGGEST RADIO bargs., 5 and 6 tube sets, $17.50 up. See Musselman, 723 Machinery Bldg. State 2966.

RADIOLA 26, PORTABLE, LIST $225; $98 new with batteries and tubes. Walter D. Tuff, 55 W. Jackson. Harrison 0728.

RADIO, MOHAWK, CHEAP FOR CASH. Call Sunnys. 4700, Mr. Wrenshaw, before 12 noon.

9 TUBE SUPER, LATEST MODEL, $60. Address E 422, Tribune.

RADIOLA 28—NEW $150; ALSO 104 SPKR. if desired. A. C. operated. Sunny. 9083.

RADIO-VICT. COMB.; LIKE NEW; COST $535; sac. $250; leav. city. Long. 8652.

GUARANTEED 5 TUBE RADIO CHASSIS, $10. A B C Storage Co., 2525 Madison.

FEDERAL 6 TUBE NEW AMPLION CONE speaker, comp., $98. 5848 Magnolia-av.

SUPER-HET., 7 TUBES, COMP.; WITH tubes, speaker, lp., batt., $45. Mans. 7360.

RADIOLA 28, CONE SPKR. AND PHILCO; list $355, new for $215. Harr. 0728.

## ARTS AND ANTIQUES.

ITALIAN MARBLE
Well known dealer of imported Italian marble is discontinuing in this line. We are forced to sell our large stock of genuine hand-carved Italian marble. Subjects include statues, lamps, urns, jewelry cases, powder boxes, etc. All will be sold at the lowest possible prices. Will consider bids for the entire stock. All merchandise guaranteed. Stock must be disposed of before Jan. 1st, as building is coming down.
204 W. MADISON-ST.

## MACHINERY AND TOOLS.

WE ARE MAKING SPECIAL PRICES ON all woodworking machines at 670 Washington-blvd. to reduce our stock before moving to our new plant at 115 N. Desplaines-st., Jan. 1, 1928. BURKHART MACH. CO.

| | |
|---|---|
| 30X30X6 GRAY PLANER | $475 |
| 30 inch Barnes Drill Press | 165 |
| No. 00 B. & S. Milling machine | 75 |

HARRIS BROTHERS COMPANY, 35th and Iron-sts. Lafayette 1900.

## MOVING AND STORAGE.

A LOAD OF FIXTURES IS BEING MOVED by truck from St. Louis to Oskaloosa, Iowa, on January 4th. If you have anything to be hauled on the return trip you can save money by getting in touch with SPITZER STORES CO., ALBIA, IOWA.

## OFFICE DEVICES.

ADDING MACHINES—STANDARD MAKES, sold or rented. Prices very low; easy terms; fully guaranteed; also bookkeeping and calculating machines. General Adding Machine Exchange, 38 N. Clark. Franklin 5243.

ADDRESSOGRAPH, $18; MIMEOGRAPH, $18; multigraph, $75. 117 N. Market-st.

## PARCEL POST AND EXPRESS.

ENJOY YOUR WAFFLES—VERMONT MAPLE SYRUP; per gal., prepaid, $2. W. L. DANIELS, 7500 Stony Island, Chicago, Ill.

## CAMERAS AND OPTICAL GOODS.

PRIVATE PARTY WILL SELL BELL & Howell camera and projector. Never used. $295 cash. Spaulding 0464.

## PATENTS—PATENT ATTORNEYS.

PATENTS, TRADEMARKS, COPYRIGHTS. MILO B. STEVENS & CO., 53 W. Jackson-blvd. Estab. 1864. Main Office, Washington.

## PLUMBING, HEATING, & FIXTURES.

GUAR. PLUMBING, HEATING SUPPLIES at wholesale to all. Send for catalogue. B. KAROL & SONS CO., Kedzie-Polk. Ked. 9440.

## PRINTING, ENGRAVING, BINDING.

1,000 LETTERHEADS, CARDS, ENV., $3. Quick service. Hick & Co., 127 N. Wells.

## VACUUM CLEANERS & CLEANING.

HOOVER VAC. CLEANER AND ATTACH., $10. 7521 S. Halsted, 2d apt. Stew. 2019.

## REAL ESTATE FOR SALE.

### APARTMENTS—SOUTH SIDE.

SOUTH SHORE
Six flat, five rooms throughout; also five car garage; just two blocks to Illinois Central; rents $7,000 year; need $10,000 cash; price $43,000. The owner of this property is taking a loss of $10,000 on account of the pressing demands of his business.

GLATT & PRICE
6827 Stony Island-av. Dorchester 8800.
8026 Cottage Grove-av. Vincennes 0920.

FOR SALE OR TRADE—HIGH GRADE 21 flats; income $16,000.
3 apt., 4857 Langley-av.; $1,000 cash, bal. e z. [Mr. Fisher].
LEON KIRK & SON,
220 E. Garfield-blvd. Atlantic 3100.

12 APT. BARGAIN.
Nr. 58th and Calumet. Pressed brick; Kewanee; hardwood; all 4 rm. and basement flat; clear; $10,000 cash req., bal. 1st mtg., 5 yrs. Price $36,500. Mr. Scherer. H. J. COLEMAN & CO. Drexel 1800.

CHATHAM 3 APT.
Beautiful 3 apt., 5 rms., glazed sleeping porch, tiled bath, large rooms, birch trim; price reduced to $26,500; close to I. C.
McKEY & POAGUE,
7904 Cottage Grove. [Monville.] Tri. 5060.

FOR SALE—OR EXCH.—CALUMET, NR. 57th-st.; 6 apts., 6 rms. Rents $5,000 yrly. Price $37,500. Consider small So. Side prop. or 2d mtg. paper for $15,000 equity.
R. M. O'BRIEN REALTY CO.,
3459 Indiana-av. Douglas 1588.
311 E. 47th-st. Drexel 1176.

FINE COLORED 42 APT.
Nr. Wash. pk.; fully rented; 1st mtg. only; will trade equity $50,000 for vacant. Address S T 127, Tribune.

FOR SALE—3 APTS., MOD. SOUTH SHORE distr., 6 rm., 2 baths; side drive; garage; bargain; $10,000 cash will handle. No agents. MADDEN BROS., 140 S. Dearborn-st.

FOR SALE—$3,000 CASH TAKES A BEAUtiful new 3 apt. in Chatham Fields; real barg. Action before Jan. 1st necessary. MR. ADELSDORF. Atlantic 5400.

FOR SALE—4 FLAT ONE YR. OLD, $15,000 equity. Will trade for small. 8120 Crandon-av. Superior 9404.

FOR SALE—NEW 6 APT., NEAR 79TH and Halsted; 5 rms. each; 5 gar.; smashout price for immed. sale. Kedzie 0027.

FOR SALE—SOUTH SHORE 3 APT., 6 R.; 3 car garage; price $28,500; cash only $5,000, balance easy; no trade. Central 9585.

FOR SALE—EXC. WELL BUILT 3 FLAT bldg., 6 rms., dbl. plumbing; gar.; ½ blk. park; $5,500 cash, pr. $23,500. Austin 5697.

### APARTMENTS—NORTH SIDE.

WILL SACRIFICE
my $50,000 equity in 14 flat building for $22,000 cash, or good 1st paper; exceptionally good location and building; should increase greatly in ground value; quick closing absolutely necessary. Address F P 140, Tribune.

FOR SALE—NEW 18 APT.—IN EXCELLENT Ravenswood location; all latest features; electric refrigeration; 3-4 rms. and in-a-dor; income $17,340; mtg. $75,000. Will trade for smaller. A bargain. ARTHUR KRUGGEL & CO., Longbch. 5531.

FOR SALE—DANDY COR. 12 APT.; JUST completed; elec. refrig.; last word in architecture. Priced reas. $75,000; may trade. See agt., MR. KERN. Sheldrake 8602.

FOR SALE—2 STORY 2 FLAT BLDG. ON rear, with 4 garages, 2 kit. above; income $4,000 yr.; well financed; $22,500; $7,500 cash. 5661 Magnolia-av. Sunny. 2062. Owner.

FOR SALE OR EXCH., 6 APT. FRAME; 4 rms.; stove ht.; elec. lt.; newly painted and dec.; rt. $1,800; mtg. $5,200. Rav. 2550.

FOR SALE—HAVE TO RENEW LEASES ON prop. in Europe; will sac. my equity in new 16 apt. for cash. Address D 383, Tribune.

FOR SALE—BARG., 6 FL. BRK., STM.; LOT 50x165; rent $6,060 yr.; $40,000; cash $10,000. 4433 Greenview, blk. w. Clar. Lerner.

FOR SALE—2 FLAT, STONE FRONT, VERY modern 6-7 rms., h. w. heat; garage. 2478 Orchard. Take vac. or cash. Longb. 5714.

### APARTMENTS—N W. SIDE.

4 FLAT BRICK, $16,000.
1-3 and 3-4 rm. flats, stove ht.; 36 ft. lot, 1 car garage.; street and alley pvd.; good loc. Call at 3717 Armitage-av. Spa. 4280.
CHARLES JARCHOW, REALTOR.

FOR SALE—OWNER WILL SACRIFICE; leaving city; 3 flat brick and frame.; 3 car garage. Price $12,000—$3,000 cash. 3933 N. Whipple. Juniper 5470.

FOR SALE—OWNER MUST SAC. NEW 6 flat corner bldg.; very little cash will handle. Call owner, Humboldt 1808.

### BUSINESS PROPERTY—SOUTH.

STONY ISL., DIRT CHEAP.
One story brick store, steel front, plate glass, less than lot value; nr. 70th-st., west side of street; the street with tremendous future. TAKKEN, 6948 Stony Island. Fairfax 8200.

HALSTED AND 79TH-ST.
Will sacrifice 100 ft. frontage. Less than 1 blk. from Capitol Theater. Small cash requirement. Tegtmeier. Ph. Went. 1044.

FOR SALE—SAC. 5 STRS., 4 APTS., STV. ht., $3,000. $16,000. 3701-03 Federal. Craw. 5924.

### BUSINESS PROPERTY—NORTH.

FOR SALE—GARAGE, 100 CAR CAPAC., with business. 6554 N. Clark-st.

### HOUSES—SOUTH SIDE.

FOR SALE—10 ROOM STONE FRT. HOUSE, electric light, in good repair; Giles-av., near 34th-st.; price $6,000.
W. H. BOWERS & CO.,
Calumet 0983. 6 E. 31st-st., n. e. cor. State.

TO COLORED—$500 DOWN
buys ultra modern 6 room brick bungalow, 64th and Rhodes. Phone Douglas 8308.

A REAL BARGAIN.
Beaut. 5 room bungalow; 2 car garage; must sacrifice. 8036 Wabash-av.

### HOUSES—NORTHWEST SIDE.

FOR SALE—MODERN HOT WATER HTD. 5 rm. bungalow, with heated sun pch.; corner lot, 49x199, with fine shade, fruit trees, shrubbery, etc. In best residence section of Mont Clare, near schools, churches, and good shopping district; street and alley paved and paid for. Street car and railroad transportation; tiled floor and built-in tub and shower in bath room; Westinghouse automatic electric range, reversible ventilating fan in kitchen. Marion gas hot water heater. All radiators covered with art metal covers. Fireplace has Radiant-Fire gas grate. Price reduced to $11,500 to sell quick. Terms if desired. Volk Bros., 7172 W. Grand-av. Merrimac 9070.

FOR SALE—OR TRADE—A $30,000 BRICK bung. for clear vacant, 9 rms., finest location on the N. W. Side; Dickinson-av., nr. Milwaukee-av. What have you in residence lots?
WATSON BOND AND MTG. CO.,
5624 Irving Park-blvd.
Branch office, 5525 Belmont-av.

FORECLOSURE.
6 rm. brk. bungalow; h. w. ht.; hdwd. trim.; tile kitchen and bath; modern throughout. Must sell at once. Require $3,500 cash. OWNER, 3650 N. MOZART-ST.

4 ROOM BARGAIN.
Small 4 room house with electric, water, stone streets, etc. Will sacrifice for $2,300. Act quick. $300 down, $28 per mo. Volk Bros., 6557 Irving Park-blvd.

$100 CASH, PRICE $5,975.
New 5 rm. bungalow; furnace ht.; 3 blks. car line. Our Christmas special. ADVANCE REALTY CO., 4916 Irving Pk.

NEW BRICK, $10,500.
H. w. ht.; tile bath, fireplace, buffet; street paved and paid. Will take vacant in exchange. Call Palisades 6000.

MUST SELL THIS WEEK
5 rm. bungalow, N. W. Side; all impts.; good transp.; only $1,000 cash down. Ph. Newcastle 1062.

FOR SALE—NEW BUNGALOW; 4 RMS. AND bath; exc. trans. Price $3,800; $200 down, $25 mo. Owner. Address C L 370, Tribune.

FOR SALE—MUST SELL OR RENT 5 RM. brk. bung., $1,700 less; oil ht.; 2 gar. 4773 N. Karlov, 326 Conway bldg. Main 0809.

FOR SALE—SEND FOR LITERATURE, BIGgest bungalow opportunity on Northwest Side. Henry Rasmussen, 6405 Northwest-hwy.

FOR SALE—5 RM. COTTAGE ON 50 FT. lot; cement found.; 2 car gar.; pr. $5,700; $700 dn., $50 mo., incl. int. Palisade 6142.

### VACANT—SOUTH SIDE.

Owner Forced to Settle
with bank, sacrifices hotel or apt. site, near "L" stations, depots and car lines at 2-3 of real value. 6130-6138 Indiana-av., 82½x187 ft. to alley; $500,000 bldg. project under way across st.; $250 a ft. frontage at $125 a ft. McClun, 217 W. 63d-st. Went. 1845.

FOR SALE — BEAUTIFUL RIVER HOMEsite in city limits of Chicago; one-third acre; riparian rights; facing park and public fee golf course; 30 minutes to loop; first and last ever offered; wonderful opportunity for home or investment; act quick; terms. Address P O 300, Tribune.

FOR SALE—BEVERLY DISTRICT LOTS. Ada-st. and 93d, 35 ft. bungalow, $2,800. Ada-st. and 92d, 50 ft. cor. apt. site; barg. Loomis, near 93d, 35 ft., $82 foot. BARTHOLOMEW O'TOOLE, 8941 Loomis-st.

Builders, Attn.—Ripe Vacant.

| | |
|---|---|
| Carpenter nr. 90th, 100x125 | $37.50 |
| Ellis nr. 83d [for stores], 50 ft. | $150 |

DOOLEY, 6300 Cottage Grove. Room 306.

BARGAIN FOR BUILDER.
Morgan, north of 63d-st., 25x125; $1,700.
TITLE CLEARANCE BUREAU,
133 W. Washington-st. Franklin 1158.

FOR SALE—LOTS NEAR BEVERLY HILLS, only $690. FRANK DE LUGACH, owner, 9349 S. Western-av. Ph. Beverly 8300.

FOR SALE—25 FT. ON 8224 COTTAGE; taken in trade; smashout; very reasonable. Call Triangle 8200, Mr. Gibbons.

FOR SALE OR TRADE—S. E. COR. 70TH and Constance, 50x134; restric.; must be sold immed. Howard Blum & Co. Vic. 8844.

FOR SALE—10 A., PROPSD. SUPER-HWY., 171st, nr. R. R. Address D 53, Tribune.

## REAL ESTATE FOR SALE.

### VACANT—SOUTHWEST SIDE.

50 FT. ON CICERO-AV.
between 66th and 67th-sts. Priced for quick sale, $4,750.
A. W. KOMAREK & CO.,
63d-st. and Central-av. Prospect 0644.
63d-st. and Cicero-av. Republic 4256.
Cicero-av. and Archer-av. Virginia 1730.

Builders and Investors.
Here's your chance to acquire a city block of boulevard frontage and residential vacant at the right price; must sell; close out an estate. For particulars Phone Hemlock 8301.

FOR SALE—BUILDERS, ATTENTION. 73X135 ft. suit. for large apt. bldg., nr. 55th-Kedzie; $6,500. ENEVOLD'S, Hem. 4000.

FOR SALE — SACRIFICE KEELER AND 86th-st., 240x125 unimproved vacant; price $3,500. Phone Prospect 2065.

### VACANT—NORTH SIDE.

$60 CASH
and $10 per mo. will buy $1,560 North Side apt. lot for only $960 if taken at once; clear title; no brokers. Sunn. 8066.

WESTERN NR. DEVON.
Sacrifice, 25 ft. Western-av. south of Devon. Paving paid for. No agents. Address K H 308, Tribune.

FOR SALE—RESTRICTED RESIDENCE OR bungalow corner, 58x125; Virginia-Hollywood district; my price right for quick sale. Call Ravenswood 2819.

FOR SALE—MY 30X125 FT. APT. LOT; 3½ blocks to L sta.; sacrifice at $1,495; terms. Address L L 166, Tribune.

FOR SALE OR EXCHANGE—50X100 FT., Wellington near Halsted; bargain. Phone Buckingham 3060.

FOR SALE—BARGAIN, 50 FT. ON SHEFfield, nr. Diversey; must sell. CARL WOLF, 3266 N. Clark. Graceland 3476.

### VACANT—NORTHWEST SIDE.

APARTMENT SITE,
Suitable for 12 flat, near L station; ripe for building; will sacrifice for cash or will accept brick bungalow. Address L A 229, Tribune.

GAS STATION CORNER.
3 street frontage; price reasonable; can obtain permit; terms. Address O B 199, Tribune.

BUSINESS PROPERTY
pays largest profits; $100 cash will buy 25 ft. business lot on full section line in Chicago. Address M S 303, Tribune.

FOR SALE—OR EXCH.—GOOD VAC. LOT; want bungalow, N. W. WUETHRICH & BREDA, 3120 N. Cicero-av.

### REAL ESTATE—MFG. PROPERTY.

HAMMOND INDUSTRIAL.
Owner will sell at sacrifice 10 acres vacant within 2 blks. business center; I. H. B. switch track; only large, close in property available; will sell $3,000 per acre, appraised considerably higher. Would consider first mortgage loan short term, with substantial premium. Call Har. 4863 or address O Y 295, Tribune.

FOR SALE—NEAR LOOP, MODERN 1 STY. bldg., 75x110, flr. at wagon level, htg. plant, truss roof, skylights, low price for quick sale.
HART & WHETSTON, State 8270.

FOR SALE—I WANT TO DISPOSE OF MY 2½ acres industrial site nr. 109th and Talman and B. & O. C. T. R.R.; st. pav.; barg.; tms.; no broker. Address L L 165, Tribune.

FOR SALE — OPPORTUNITY; UNUSUAL bargain; 32,500 sq. ft. of conc. spkld. bldg., near team tracks; PRE-WAR PRICE for immed. action. Randolph 2311.

FOR SALE—OR WILL BUILD TO SUIT, 50 ft. corners, $80 to $90 per ft. E. N. DUERLEIN & CO., Franklin 4860.

FOR SALE—5,000 SQ. FT., 1 STY. FACT. bldg., N. W. Side; exc. trans.; little cash required; bargain. Brunswick 4860.

FOR SALE—CHEAP; CORNER LOT; 4,500 sq. ft.; Chicago and Mozart; zoned commercial. Phone Franklin 5263.

FOR SALE—151,000 FT. OR DIVIDE; B. & O. C. T. Ry.; nr. L sta.; paved street; 50c. CHANDLER & MONTAGUE, Randolph 1828.

FOR SALE—FACTORY SITES ON RAILroad switch; low prices to close account. CALLISTUS S. ENNIS & CO., 35 E. Wacker.

### REAL ESTATE—OAK PK., AUSTIN

W. H. WRIGHT & CO.
Easy to keep house and care for the kiddies in this semi-side entrance SUN PARLOR type 6 rm. BRICK BUNGALOW with 3 CHAMBERS and bath off private hall, SLEEPING PORCH, also open porch. HOT WATER HEAT [oil burner]. 2 CAR GARAGE. In choice Oak Pk. location. For only $11,500.
AUSTIN OFFICE—5613 W. LAKE-ST. Phones—Austin 0681, Euclid 833.
OAK PARK OFFICE—837 S. OAK PK.-AV. Phones—Euclid 5755, Austin 1856.
W. H. WRIGHT & CO.

MRS. R. C. DAVIS.
VERY ATTRACTIVE HOME in Fair Oaks near Augusta-st. with UNUSUALLY CHARMING liv. rm. with firepl. and plenty of sunshine; 3 splendid bedrms. and TILE BATH; old ivory finish throughout; H. W. HEAT [gas]; 2 car gar.; fine 50 ft. grounds. A PERFECT HOME AT $19,750.
401 South-blvd., O. P. Mans. 1317. Euc. 262.

FOR SALE—OWNER SACRIFICING $1,000 on nearly new 6 RM. South Oak Park home; sun parlor; 2 CAR GARAGE; 2 blks. from Garfield L sta.; price $10,300, $1,000 cash.
F. C. PILGRIM & CO.,
5637 W. Lake-st. Austin 1680. Euclid 380.

MRS. C. J. VAN DOREN.
WASHINGTON-BLVD. 2 FLAT, 6-6 rms., sun parlor, sleeping porches, h. w. heat, garage; near Austin-blvd. in Oak Pk. $25,000. 419 South-blvd., Oak Park. Euclid 8948.

FOR SALE—BEAUT. 7 RM. RESIDENCE; H. W. ht.; 3 bedrms.; wide, deep lot; oak trim; choice Austin loc.; $12,500, $4,000 cash.
BARRY McNICHOLS & CO.,
4806 W. Chicago-av. Austin 1100.

FOR SALE—4 ROOM BUNG. JUST SOUTH of Jackson-blvd.; 2 car garage; fine condition; 1 block from L station. If you look at this bldg. you will buy it; price, $7,750; easy terms. Austin 8735.

FOR SALE—BRICK 2 FLAT, $12,500; 5-6 rms., oak trim; 2 htg. plts.; sleep pchs.; fine condition; terms. Phone Austin 0540.

FOR SALE—OIL HEATED 6 RM. BRK. bung., s. of North-av.; excellent cond.; 2 car gar., $10,500. Aus. or Euc. 1920.

FOR SALE—50X166 FT. VACANT, NORTH Oak Pk., $4,250. J. STEVENS & SON, 717 North-av., Oak Park. Village 6010.

### REAL ESTATE—SUBURBAN—SOUTH

**Beverly Hills.**

FOR SALE—BEVERLY HILLS PROPERTY, vacant and improved.
J. WM. HOWARD & CO.,
10 S. La Salle. 1767 W. 95th-st.

FOR SALE—PALATIAL NEW BRICK, col. in Beverly Wood; 8 rms., 3 baths, etc.
C. A. WILSON REALTY CO.,
2337 W. 111TH-ST. BEVERLY 7900.

FOR SALE—CALIF. TYPE BUNGALOW, 9543 Prospect-av.; 6 rms.; ideal layout; oil burner; 50 ft. lot; gar.; priced right. JORDAN & CO., 1829 W. 103d-st. Beverly 7620.

FOR SALE—CHOICE RESIDENCE VACANT. ELLINWOOD REALTY CO., 1821 W. 103d-st. Beverly 7440.

FOR SALE—VACANT ON ROBEY, NEAR 92d, 75x187; all impts. in. MAXWELL, 11844 S. Western-av. Beverly 8531.

FOR SALE—9837 LONGWOOD-DR., 4 CHAMbers, 2 baths, h. w. ht.; 50x135; tms. L. FICKLEN & CO., 1760 W. 95th-st.

**Harvey.**

FOR SALE—40 LOTS, GOOD LOC., 37 MIN. to loop; sell cheap. Terms. W. A. BARTON, 360 N. Michigan-av. R. 616.

**Morgan Park.**

FOR SALE—10 RM. MOD. FRAME HSE., furn. ht., cor. lot 75x125, lge. trees, dbl. gar.; sac. $16,000. Davis, Owner, 11330 S. Oakley. Beverly 3270.

**Miscellaneous.**

NEW BRICK BUNGALOW,
$4,950.
EASY TERMS.
There is nothing promised here, nor are there any extras to be added; this price includes lot; located on the Rock Island, 40 min. from loop with a 12c fare, with good stores such as consumers and A. & P.; two schools, public and parochial; on ¼ acre lot; basement, furnace heat, complete plumbing, elec. light, inclosed rear porch, sidewalks from lot line to rear of house, copper screens, shades; will be sold on small down payments; $50 per mo. inc. int. Address K A 486, Tribune.

5 OR 10
BEAUTIFUL WOODED
ACRES.
These acres are located on a small river front; close to fast trans to Chicago; just enough woods and open to make it a dandy piece; price $450 per acre; will make terms to suit. Address K O 472, Tribune.

SMALL HOME.
On large tract of ground, 100x300 ft; this house is ready to move into; close to schools, churches and stores; here you can have a large garden, raise chickens and enjoy the best of health; express trans. to loop; 12c fare with 38 min. service and 25 trains daily; total price $1,500; only $200 down and $20 per mo. will handle. Can show at any time. Address P L 563, Tribune.

5 ACRE
CHICKEN FARM,
$1,850.
Situated ideal; all black soil; high and dry; on good trans. and auto road; see this bargain before you buy; $375 cash; bal. in 5 years. Address P G 551, Tribune.

4 LOTS,
$175 EACH
If sold together; near important suburban station; 40 min. from loop; city mains, gas, elec., macadam st. in and pd.; 100 homes built here past year; $140 cash, $7 per mo. will handle. Address P M 562, Tribune.

FOR SALE—COTTAGE, LARGE LOT, ELEC. lt., water, etc.; I. C. sub.; $150 cash, $30 mo. JOHN R. ROBERTSON & CO., 35 N. Dearborn.

### REAL ESTATE—SUBURBAN—S. W.

5 ROOM HOME,
$3,950.
EASY TERMS.
This home is located on a 55 ft. by 140 deep; close to a paved highway which carries a heavy travel; on express service to loop; a 2 car garage is included in this price; $200 cash, $30 mo. Address P P 560, Tribune.

2 ACRES,
SUPER HIGHWAY,
$1,650.
These two acres have 221 ft. on new super highway and 293 ft. of river frontage; can be handled for $330; $17 per mo.; act quick; this is a real buy. Address P O 550, Tribune.

### REAL ESTATE—SUBURBAN—NORTH

**Evanston.**

GOOD BUY.
Comfortable, roomy home of 8 rooms in central location. Reduced to $15,500. 2 car garage.
JOHN F. HAHN, INC.,
1623 Sherman-av.
University 2382. Rogers Park 5116.

FOR SALE—ATTRACTIVE, COMFORTABLE home, nice section North Evanston, 6 rms. with extra lg. sun pch., 3 bdrms., and 2 slp. pchs. Garage. South front. Lot 55x130. Price $19,000; $4,000 cash.

HOKANSON & JENKS, INC.,
513 Davis-st., EVANSTON.
Greenleaf 1617-Rogers Park 5210.

FOR SALE—HOMES ON NO. SHORE. MRS. FULLER, 122 Davis-st. University 6800.

**Glencoe.**

FOR SALE—HOUSES AND VAC. PPTY. ALL North Shore suburbs. FREDERICK B. THOMAS & CO., Winnetka and Chicago.

**Highland Park.**

FOR SALE—HIGH GRADE HOMES AND vacant. J. L. Floyd, 35 N. Dearborn.

**Niles Center.**

FOR SALE—N. W. COR. CRAWFORD AND Kirk, 55x125. Bus. lot 25x125 on Crawford, nr. Birchwood. Also 33 ft. Kedvale, nr. Birchwood. Berkshire 3589-0442.

FOR SALE—2 RESIDENCE LOTS IN NILES Center, reas. Address D 556, Tribune.

**Wilmette**

PERFECT CONDITION.
Very attractive 9 room home in central northeast Wilmette; exceptionally large, light rooms; living rm. 15x30, dining room 15x16, sun rm., 13x17, etc.; canvased walls and ceilings; 2 fireplaces; hot water ht.; 2 car gar.; wooded lot; owner moving, offers a splendid buy at $27,500.
R. M. JOHNSTON & CO.,
Opposite L Terminal. Phone Wilmette 68.

FOR SALE—FINE 100 FT. BLDG. LOT, suitable for 2 homes; only $1,500 down; less than $85 per ft. Ph. Wilmette 698.

FOR SALE—ONE OF BEST 9 RM. HOMES, bet. L and steam; lg. landsc. lot; $25,000. GATHERCOAL, 1213 Wilmette-av. Wil. 225.

**Winnetka.**

FOR SALE—CHARM. NEW SOLID BR. ENG. cottage; studio liv. rm.; library; 4 b. r.; 2 baths; brk. nk.; Celotexed throughout; aluminum fixtures; 2 car gar.; fine lot; $23,000. Buy like rent. Reduced $3,000. HEINSEN REALTY CO., Winnetka. Ph. 254.

FOR SALE—WINNETKA. SPLENDID LOCAtion, 100x160, with temporary home; just the lot for some one who plans future on North Shore but not yet ready to build. $13,500 for quick sale. WHITESIDE & WENTWORTH, 8 S. Dearbn.

FOR SALE—MODEL 7-10 R. HOMES, ACRE and ½ acre lawns, in Indian Hill estates. BILLS REALTY, INC. Wilmette 2692.

FOR SALE—HOMES, LOTS, CHOICE ACREage; many fine buys. See us. HILL & STONE, 543 Lincoln. Winn.

### REAL ESTATE—SUBURBAN—N. W.

**Mount Prospect.**

BARGAIN.
My new skintled brick bungalow in Mt. Prospect, 5 blocks from station, 37 minutes from loop, built on 55x132 foot oversize lot. Paved street, easy terms. Address P B 327, Tribune.

FOR SALE—55X150 FT. LOT NR. STA.; improv. in; $700; or build to suit, spring delivery, E-Z terms; owner. Address P F 534, Tribune.

**Park Ridge.**

FOR SALE—AN OPPORTUNITY TO BUY close in North Side lots with all improvements in, 50x130, $2,600. Adjoining lots are now priced from $3,200 up.
FRED I. GILLICK, Park Ridge, Ill.
Phone Park Ridge 777.

FOR SALE—BARGAIN IN RES. LOT 50x125; on Delphia-av., near Belle Plaine; $1,600; all improvements in. E. C. SIEBER, 307 S. Prospect-av., Pk. Ridge.

**Miscellaneous.**

COTTAGE
AND HIGHWAY LOT,
$1,750.
This is a real bargain for some one; located on the Northwest cement highway; size of lot 50x164 ft.; this is a dandy home for small family; location ideal for refreshment stand; terms $275 cash and $15 per mo.; poss. now; owner forced to sell. Address P K 260, Tribune.

CORNER LOT BARGAIN,
$325.
I am sacrificing my 72x185 ft. corner lot; nicely located in one of Chicago's oldest suburbs; fast sub. trains to loop; you will get a real bargain here; only $325 if sold at once; $50 cash and $5 mo.; write owner. Address K A 487, Tribune.

HOUSE AND ¼ ACRE,
$1,500.
This house is on ¼ acre of land; only 38 min. from loop on fast sub. service; 12c fare; water, elec., gas, streets in and paid for; $200 cash, bal. $20 mo.; act quick. Address P A 464, Tribune.

ALL IMPROVEMENTS IN.
Big oversize lot with new bungalow, in good town close to transportation. Small down payment takes it. Address P B 328, Tribune.

START 1928 RIGHT.
New 5 room brick bungalow on Northwestern, in good suburb, cheap. Might accept as low as $500 down. Balance to suit purchaser. Address P B 326, Tribune.

WHY PAY RENT?
I will sell my new five room brick bungalow near fast transportation, school and stores. Will accept $495 cash, balance like rent. Address P B 329, Tribune.

### REAL ESTATE—SUBURBAN—WEST.

**Berwyn.**

FOR SALE—$480 CASH, BALANCE EASY terms buys 30 foot business lot in built-up new neighborhood; streets and alleys paved. Address F E 113, Tribune.

**Downers Grove.**

WILL BUILD TO ORDER
5 RM. BUNG. AND GARAGE COMPLETE for $7,500 and arrange easy terms. 50 ft. lots. Only 5 blks. from main station. Address P M 406, Tribune.

**Elmhurst.**

FOR SALE—BRICK BUNGALOW, MODERN, new 5 rms., lge. lot, $9,250; small cash pymt.; lib trms. W. F. Frye, 237 N. York-st.

**La Grange.**

FOR SALE—CLEAR INCOME PROP., FULLY rented, now netting about 10%; multiple apt. zoned. Address P T 409, Tribune.

**Lombard.**

LOMBARD.
$140 cash, $7 mo buys this 66 ft. lot in town Lombard; first class Chicago-Aurora-Elgin trans., 156 trains a day; 35 min. to loop on fast elec. service; close to station; magnificent high school, banks, churches and stores, and sidewalks; water, gas and elec. here, ready to build; price of this lot is $685; write to see it. Address P N 462, Chicago.

**River Forest.**

FOR SALE — BEAUTIFULLY LOCATED River Forest home, ONLY $16,500. STEEL CONSTR. Large liv. rm. with NATURAL FIREPLACE, SUN PARLOR. Attractive din. rm. French doors to screened porch. 3 lovely bedrooms and sewing room upstairs. H. w. heat. 2 car garage. Lot 45x165. ANXIOUS TO SELL. GOOD VALUE.
F. A. HILL & CO., INC.,
5636 W. Lake-st. Aus. 0131. Euclid 133.

**Miscellaneous.**

BUNGALOW BARGAIN,
$3,150
Situated on a lot 100x300 ft. with gas, elec., water in; 4 large rooms; close to stores, 45 min. to loop; small payment down and $40 per mo.; owner is out of work and must sacrifice. Write me at once. Address P F 261, Tribune.

FOR SALE—BUY THIS ACRE. DEVELOPED hard road, gas, electric; 4 blocks 85 trains, 38 min. to loop. Address P N 205, Tribune.

### REAL ESTATE—SUB'N—MISCELLA'S.

2½ ACRES,
$875.
Located right in line of big development and will make dandy truck farm now; $200 cash takes equity in place and $10 mo.; write by return mail; I want to sell Sunday. Address P Y 565, Tribune.

### REAL ESTATE—ACRE PROPERTY.

GENTLEMAN'S FARM.
400 acres, tiled black sandy soil; near Crown Point; main line Monon R. R. Fully equipped for raising hogs, poultry, grain. 500 cattle, etc.; 320 ac. cultivated; 180 ac. corn this year produced 45-50 bushels per ac. Priced way below market at $110 ac. Will trade for Beverly Hills home. MAXWELL, 11844 S. Western-av. Beverly 8531.

FOR SALE — 40 ACRES ON N. E. COR. Ridgeland and Illinois-rd., $825 per acre. E. G. PAULING & CO., 5 N. La Salle.

### REAL ESTATE—SUMMER RESORTS.

FOR SALE — LOTS ON FOX LAKE, ILL., 50x150; 5% cash and 1% per month; no interest. WM. T. SULLIVAN & CO., Otis Bldg.

FOR SALE—CHOICE SUMMER RESORT LOT at Eagle Lake, Wis., [66 miles from Chicago]; very reas. Address D H 323, Tribune.

FOR SALE—COTTAGE AND WOODED LOT, $50 dn., bal. of $400 can be pd. monthly; Cedar Lake, Ind. Address P Y 110, Tribune.

FOR SALE—WOODED LAKE LOTS, SOUTHern Wisconsin, $125; $10 down, $5 a mo. Address S F 352, Tribune.

### REAL ESTATE—FARM LANDS.

**Illinois.**

FOR SALE—150 ACRES ON COUNTY LINE 3 miles west of Wheeling, $10,000; new bldg.; joining new golf club. This is the best buy in this part of the state. $265 an acre. Subdividing ½ mile from farm now. RAY METZ, 1035 Davis-st., Evanston. University 6800.

5 ACRES NEAR STATION.
4 BLOCKS to Aurora-Elgin electric, BEST TRAIN SERVICE to Chicago; only $2,150; terms $200 cash, $20 monthly. E. A. ULLRICH, 5732 Madison-st. Phone Austin 0341.

FOR SALE—FARMS NEAR CHICAGO AND elsewhere. Write for list. A. L. WALKER, Hinsdale, Ill. "List your farm with us."

**Michigan**

FOR SALE—EDGE PRETTY TOWN, S. W. Mich.; gd. 7 rm. hse., elec. lts., bath, furnace; ½ ac. land; variety fruit, shade; only $3,200; easy terms. Address P C 59, Tribune.

FOR SALE—40 A. HSE., BARN, 3 MI. town; gravel road; $1,500; $200 cash; $15 mo. Evans-Tinney Co., Fremont, Mich.

FOR SALE—11 A., NR. BIG TOWN, S. Mich.; 300 fruit; good bldgs.; furn. ht.; $2,600; $500 dn. Roessler, 5 N. La Salle.

**Texas.**

FOR SALE—EXCURSION TO LOWER RIO Grande Valley; $49 covers all costs; inspect our lands; no obligation; visit San Antonio, Houston, Brownsville, and Matamoras, Mexico. NEXT TRIP JAN. 2. Phone Wabash 0503, ask for MR. ATWOOD.

**Wisconsin.**

FOR SALE — SOO LINE LAND GRANT lands in Upper Wisconsin. Free information. Ask for Booklet No. 53 and about homeseekers' rates. Call or write. Land Dept., Soo Line, Room 813, 112 W. Adams-st., Chicago, Ill.

FOR SALE — IMPROVED FARM AND farm lands at bargain prices. Address 606 Skidmore-Riehl Land Co., Marinette, Wis.

### REAL ESTATE WANTED.

**For Cash**

WANTED—10,000 TO 20,000 SQ. FT. OF switch track property, vacant or improved; prefer St. Paul or Pennsylvania R. R. Address M S 144, Tribune.

WILL PAY CASH FOR 5 OR 6 RM. COTtage; brick or frame; near Logan square. Address L M 157, Tribune.

WANTED—WILL BUY FOR CASH BEST buy in 6 to 12 apt., So. Side. Write full information. Address D 105, Tribune.

WANTED—MODERN 6 APT. BLDG., NORTH —$45,000 cash. Address K E 389, Tribune.

**To Improve.**

WILL BUILD BUNG., RESID. OR APT. ON your lot; no cash required. H. Finegold, 4704 N. Sawyer-av. Keystone 8860-2487.

**By Brokers.**

WANTED—I HAVE A CASH BUYER FOR bungalow, R. I. transportation, less than $10,000. Also for 7 or 8 room Beverly Hills house, brick or stone, for $20,000. Call MR. ALSIP, Midway 2014. H. O. STONE & CO.

WANTED—HYDE PARK OR WOODLAWN property. We have ready cash buyers. C. W. HOFF & CO., 1348 E. 55th-st.

WANTED—INCOME REAL ESTATE. WE will sell or trade quickly. HENSEL, COFFMAN CO., 3169 Broadway. Lake View 7633.

WANTED—EQUITIES IN LOTS OR FARMS; must be priced right. Address E T 258, Tribune.

WANTED—TO SELL CHICAGO REAL ESTATE. We can sell yours. No. Subn. lots. WILLIAM BOND & CO., 20 N. Dearborn-st.

WANTED—LARGE APARTMENTS OR BUSIness property. FRANKENSTEIN & CO., 10 S. Dearborn-st.

WANTED—FOR QUICK ACTION LIST YOUR property for sale or exchange with SELZ & SOUTHMAN, S. E. cor. 61st and Calumet.

### LAND INFORMATION.

THE GREAT NORTHERN RAILWAY serves an agricultural empire in Minnesota, North Dakota and Montana. Rent or secure a permanent home, where livestock and diversified crops insure success. Idaho, Washington and Oregon offer additional advantages in fruit growing, dairying and poultry raising with mild climate and attractive surroundings. LOW HOMESEEKERS' EXCURSION RATES. Write for FREE Zone of Plenty Book or detailed information on any state. E. C. Leedy, Dept. 455, Great Northern Railway, St. Paul, Minn.

FACTS ON WISCONSIN FARM LANDS, DIV. of Immigration, Capitol, Madison, Wis.

### REAL ESTATE FOR EXCHANGE.

**Apartments.**

PARK MANOR.
2 NEW 3 APT. BLDGS. Dandy location, close to transportation; all 5 rooms; latest features; glazed sleeping porch; large lot; all rented; 1st mortgage bank loan. Equity in each bldg. $10,000. Will trade both equities of $20,000 for good clear close in South Side vacant, improved or mortgage paper, or will make any reasonable deal. Address P H 105, Tribune.

EXCHANGE.
Near 29th and Ellis-av., brick 4 flat; lot 50x105; 1st mtg. $7,400, about 3 yrs., 6%. Will exchange $8,000 equity for ripe vacant or small business property. Submit your offerings.
E. E. BALDWIN AGENCY & LOAN CORP., 3450 Indiana-av. Douglas 1020.

WILL TRADE $11,000 EQUITY IN NEW Lake View 3 flat, 5 rms., for 6 flat w. of Ashland, Lawrence to Bryn Mawr. [See Madden.]
HENRY W. HOFMANN & CO.,
6426 N. Western. Briargate 4000.

EXCHANGE $35,000 EQUITY IN CHOICE Woodlawn 23 apts.; consider clear farm or smaller property anywhere. R. L. GEAR, 625 E. 63d-st. Fairfax 4400.

HAVE ONE 24 AND ONE 32 APT. BLDG., well rented; will trade separately for smaller, vacant or clear farm. No brokers. Address S S 290, Tribune.

WANTED—BUNGALOW, R. I. OR I. C. trans., to trade for equity in new 3 apt. bldg. Income $4,500 a yr. Call MR. ALSIP, Midway 2014. H. O. STONE & CO.

MODERN COR. 8 FLAT BLDG., $40,000; good transp. Trade for smaller on N. W. Side. MANON, 4915 Irving Park-blvd.

WANTED—DAIRY FARM WITH STOCK AND tools in exchange for 31 apt., N. W.; rent $20,000; mtg. $99,000. Address D 72, Tribune.

WILL ACCEPT SMALLER IMPROVED, VAcant, or paper for new 6 or 12 apt. with one mtge.; nr. I. C. Ph. Plaza 4410.

TRADE—S. SH. 6 APT., NR. I. C., FOR small. Ettlinger Realty Co., 7819 Stony Is.

EXCHANGE — 19 APTS., NEW; 100% rented; want smaller; no cash. Cent. 9585.

**Business Property.**

WHAT HAVE YOU TO TRADE WITH SOME cash for $65,000 equity in stores, offices, and apts., subject to one mtge. only? CAMPBELL, 4002 Madison. Van Buren 4678.

WILL TRADE CLEAR SO. SIDE VACANT [bus.] for good mtg. paper, 1st or 2d, or will take 2d mtg. if builder will build good bldg. Address M B 366, Tribune.

FOR EXCH.—HAVE $30,000 EQUITY IN 6 stores. Will add cash for good So. Side business. HUMPHREY & GRUBB, 907 E. 47th. Ken. 9800.

**Farms and Acres.**

FOR EXCHANGE—CLEAR FARMS FOR INcome property. What have you? AUSTIN REALTY CO., 4821 Belmont-av., 5038 Chicago-av.

WELL IMP. 110 ACRES, THREE OAKS, Mich., grain, mint soil. Want income. R. F. MUELLER, 29 S. La Salle.

HAVE A WELL IMPROVED CLEAR FARM in Ill. worth $65,000; want apt. bldg. with 1 mtge. Address S L 223, Tribune.

CLR. FARM, 160 A.; SHD. YLD. $4,000 YR.; flax. Bung., 2 flt. Address D 59, Tribune.

**Houses.**

SO. SHORE BUNGALOW.
Well financed equity $7,300 to exchange for good So. Side 2 flat.
FRANK J. HINKAMP,
1229 E. 63d [Tompkins]. Fairfax 9500.

WILL TRADE BUNGALOW OR 2 FLAT for farm, vacant, business, or other real estate. 2031 W. 35th-st. Lafayette 0909.

**Vacant.**

EXCEPTIONAL BARGAINS
IN CHICAGO VACANT NOW
If you want to trade your equities in improved property or farms on some exceptionally well located Chicago vacant, write, giving location and legal description. Address F P 141, Tribune.

SEVERAL PIECES OF VACANT IN CHIcago district; sizes run from 120 ft. lots up to 5 acre tracts; I will accept other property, bond or anything of value as part payment on this property. Terms. No realtors need apply. Address S N 93, Tribune.

TO EXCHANGE — 54 LOTS, ARLINGTON Heights; only $40,000; mortgage $4,000; want income property. JAMES P. RANDELL, 6944 N. WESTERN-AV.

### TO LEASE & WANTED TO LEASE.

WILL BUILD HIGH CLASS HOTEL FOR responsible hotel men on my lot on Wellington-av. at Sheridan-rd. LOUIS SUSMAN, 77 W. Washington-st. Central 3414.

TO LEASE—27 RMS., NEWLY DECORATED, $125; suit. rooming house. 430 N. State.

### REAL ESTATE LOANS.

LOANS ON DOWNTOWN REAL ESTATE without commission. Northwestern Mutual Life Ins. Co., Wm. Scott Bond, 25 N. Dearbn.

WE REPRESENT LARGE TRUST FUNDS, also bnkr. funds. Want $3,000 to $500,000 loans. Francis M. Case & Co., 5 N. La Salle.

FIRST MORTGAGES—6% INT., 2½% COM. WILL J. BELL, 60 W. Washington-st., Randolph 3143—Phone—Central 2579.

1ST MTG. LOANS—BLDG. OR VAC., CHI. or subn., $500 up; low rates. See us first. LUEDER & CO., 133 W. Washington-st.

NORTH SIDE LOANS WANTED — INTERest 5½%. Lake View Trust and Savings Bank, Lincoln and Belmont-avs.

FIRST MTGE. LOANS QUICKLY MADE on improved Chicago or subn. real estate. MEAD & COE, 69 W. Washington-st.

## REAL ESTATE LOANS.

SECOND
MORTGAGE
LOANS
You may present to yourself a very desirable Christmas present if you are in the market for a second mortgage loan.

Here's the way:
For two years The Chicago Morris Plan Bank as agent has been making second mortgage loans to home owners in Cook, Lake, and Du Page Counties and we have been making these loans at a much lower cost than was charged before we came into the field. Our rates have been reduced twice since we undertook to engage in this business, the last reduction made on October 1st.

The difference between second mortgage cost even a few months ago and the cost charged by The Chicago Morris Plan Bank, Agent, at the present time amounts to a considerable item. You may retain the difference as a Christmas present to yourself.

The Chicago
MORRIS PLAN BANK
Agent
21 N. LA SALLE-ST.
FRANKLIN 5700.

NO COMMISSION
on exceptionally good individual refinancing or construction
FIRST MORTGAGES.
We are also in the market for
BOND ISSUES
up to $100,000 on apartment buildings.
DOVENMUEHLE, INC.
WRITE FOR FREE BOOKLET, "HOW TO FINANCE THE HOME."
Second mortgages and contracts financed by our subsidiary.
MONROE SECURITIES CORPORATION,
105 S. Dearborn-st. Central 6333.

First Mortgage Loans
LARGE AND SMALL
at 5½% and 6% Interest
LOWEST RATES OF COMMISSION
BECAUSE WE LEND OUR OWN FUNDS.
E. & S. Loewenstein
39 S. La Salle-st. Rand. 4449

REAL ESTATE CONTRACTS,
both long and short term, on homes in Cook and adjacent counties bought at reasonable rates. Lower rates for large volume business. Exclusive dealers in real estate contracts on homes for fourteen years. Assets $2,500,000.
WILLIAM F. PELHAM CO.,
111 W. MONROE-ST.

REPUBLIC REALTY
Second Mortgages.
Your interests are best served when you obtain lowest second mortgage rates—when you deal with a responsible organization, leader in its field—when greatest helpfulness is the aim of that organization.
REPUBLIC REALTY
MORTGAGE CORPORATION,
110 South Dearborn Street, Chicago.

6% FIRST MORTGAGE LOANS 6%
upon improved real estate in Chicago and many of its suburbs.
SMALL COMMISSION CHARGE.
SPECIAL 5½% FUNDS
for loans upon brick improvements that possess an unusual margin of security.
WM. C. HEINEMAN & CO.,
1927—Mortgage Investments Since 1870.
10 S. La Salle-st.

SECOND MTG. LOANS
at the lowest commissions ever offered, interest 6 per cent, terms 1 to 4 years and payments to suit you. I want to make loans to responsible borrowers. Mortgages bought.
LOUIS A. SNITZER,
6 N. CLARK-ST. CENT. 9485-6.

WE BUY MONTHLY PAYMENT
REAL ESTATE CONTRACTS.
LOWEST RATES
Craft, McConaughy & Wolcott
40 N. DEARBORN-ST.
RANDOLPH 0242.

Second Mortgage Loans
on improved Chicago and suburbs real estate; also collateral loans made on 2ds at very lowest rates; prompt and courteous serv.
D. E. Gardner, Executive Vice President.
GREAT LAKES BOND & MORTGAGE CO.,
Rm. 1900, 134 N. La Salle. Cent. 4234-4295.

1ST AND 2D MTG. LOANS
on improved city and suburban properties at low current rates. Also collateral loans. First mortgage loans on vacant.
SOL H. SIEGEL & CO., Not Inc.,
20 N. La Salle-st. Franklin 2959.

LOANS OF $100 OR MORE
for winter needs, coal, improvements, taxes and other bills. Also 2d and 3d mtgs. No extra signers. Easy payments.
DAVIS PLAN LOANS,
R. 1718, 160 N. La Salle-st. Randolph 3892.

1ST MORTGAGE—2D.
OUR RATES AND SERVICE SATISFY.
We also make Collateral Loans.
H. GROSSMAN & SON,
1082 First Nat. Bank Bldg. Central 4185-6.

2D MORTGAGE LOANS
in one day; 6% int.; easy payments; no title cost. We buy or loan on mtgs. and contracts. Estab. 1900. Ask any bank about us.
SIMMONS BROS., 69 W. Washington-st.

MORTGAGES WANTED.
We make 1st and 2d mtges. on N. W. Side real estate. See us.
BEESLEY BOND & MORTGAGE CO.
4219 Irving Park-blvd.

2D MORTGAGE LOANS, 5% COMMISSION. 6% interest, on homes and small apt. buildings, Chicago and nearby suburbs.
Owen V. Van Camp, Vice President.
MERCHANTS ACCEPTANCE COMPANY,
29 S. La Salle-st. Randolph 5686.

Second Mortgage Loans.
CONSTRUCTION LOANS.
Quick Service. Reasonable Rates.
PUBLIC SECURITIES AND INV. CORP.,
Room 1407, 5 N. Wabash. CENTRAL 0840.

WANTED—$20,000 2D MTGE. FOR 3 YRS., prepayment $300 per mo., S. W. corner 31st and Prairie-av.; 4 stores and 18 flats; income $18,000; 1st mtge. $49,000, 4½ yrs. to run. S. KAPLAN, Michigan 2040.

2D MORTGAGE LOANS.
Our Own Funds. Easy Terms. 4% Com.
Westman Mortgage & Investment Co.,
139 N. Clark-st. Central 2394.

INSURANCE FUNDS TO LOAN ON CHIcago property; $7,000 to $300,000; attractive terms.
PEABODY, HOUGHTELING & CO.,
10 S. La Salle-st. Established 1865.

MONEY LOANED ON 2D MORTGAGE AND contracts bought on desirable property; low rates; prompt service. Tel. Central 2596. A. M. LANGERT & CO., 109 N. Dearborn-st.

2D MTG. LOANS MADE ON COOK COUNTY real estate in 24 hours. EUGENE MASSEY & WALTER I. MASSEY, MTG. BANKERS, 8 S. Dearborn-st. Central 8818.

LOANS ON VACANT LOTS.
ILLINOIS REALTY LOAN ASSN.
State 5141. Room 1920, 160 N. La Salle-st.

1ST MORTGAGES ON IMPROVED CHICAGO real estate desired; $1,000 to $10,000.
ALEX. FRIEND & CO., INC.,
29 S. La Salle-st.

WE PAY CASH FOR MONTHLY PAYMENT real estate contracts. WM. B. WALRATH, 123 W. Madison-st. Randolph 2050.

FIRST MORTGAGE LOANS.
EDGAR M. SNOW & CO.,
60 W. Washington-st.

PRIVATE FUNDS TO LOAN ON 2D MORTgages, 4% comm.; quick and courteous service. C. Helberg, 192 N. Clark. Dear. 4646.

### CONTRACTS TO LET AND WANTED.

25% OFF NOW.
Paper Hanging, Painting, Calcimining, Plastering at once. Call us now; guaranteed. Lake View 6839.

WTD.—HAVE NEW 5 TON MACK AND INternational. Reas. rates for good contract. Hauling fuel, oil or gasoline. Letter only. V. VAICEK, 1936 N. Lamon-av.

BUILDING AND CHIMNEY REPAIRING, plastering and walls repointed. Lowest prices. Phone Wellington 7473.

### INSTRUCTION.

REAL JAZZ IN 20 LESSONS—ALL INSTRUments; Christensen schools, 20 E. Jackson, 953 Belmont, 718 W. 63d, 3945 Madison, 3200 S. Crawford, 2602 Milwaukee.

THE BERLITZ SCHOOL OF LANGUAGES—French, Spanish, Italian, German, English. Free bulletin. 58 E. Congress. Harr. 0427.

FRENCH LESSONS AT YOUR HOME IF you desire, Madame Alice, 702 W. 62d-st.

### LEASEHOLDS.

ROOMING HOUSES AND HOTEL; ALL parts of the city; titles guaranteed. Corcoran, 800 N. Clark. Sup. 2751.

LGE. 5 RM. FURN. APT. VERY REAS.; ideal loc. 4422 Magnolia-av. Office.

NICELY FURN. 4 RM. APT., $165. 6153 Michigan-av. Englewood 1868.

### MORTGAGES.

FOR SALE—SEVERAL $1,000 7% 1ST mortgages, running only 18 months, at 5% discount. O. S. STUTSMAN & CO., 550 First National Bank Building.

### FINANCIAL.

HAVE MONEY TO INVEST IN CHATTEL mortgages, monthly payment notes, on machinery or fixtures or bakeries, restaurants, meat market or other business. F. BOLAND, 7th fl., 215 W. Randolph-st. Franklin 3442.

### BUILDING MATERIALS.

CLOSING OUT ALL DOORS, SASH, MOULDings, Cabinets. Angus McKay Company, 726 S. Des Plaines.

## LOANS.

### Personal Property and Salary.

MONEY
LOANED
24 Hour Service
$10 TO $300
LOANS made on furniture, pianos, Victrolas, etc. You keep possession of your property and repay the loan in easy monthly payments.
20 MONTHS TO PAY.

| | |
|---|---|
| $ 60, monthly payment | $ 3.00 |
| $100, monthly payment | 5.00 |
| $200, monthly payment | 10.00 |
| $300, monthly payment | 15.00 |

Plus state supervised interest.

PAY FASTER if you desire—the cost is less. You are charged interest only for the ACTUAL time you keep the money.

NO INDORSERS required, no fees, no embarrassing investigations.

QUICK, COURTEOUS, CONFIDENTIAL SERVICE.

IF YOU cannot call at our office, write or phone and we will have a member of our service department call at your home.

LINCOLN LOAN CO.
914-916 Consumers Bldg.
220 S. State-st., Cor. Quincy.
Harrison 7077.
4002 W. Madison, at Crawf'd
Nevada 1186.
6240 S. Halsted, Nr. 63d-st.
Over Sidder's Store.
Wentworth 8749.
Licensed by and Bonded to the State.

The
Twenty
Payment
Plan
We will lend you $10 to $300 at the legal rate of interest. Loans made on furniture, pianos, victrolas, etc. You keep possession of you property and repay loan in easy monthly payments.
20 MONTHS TO PAY.

| | |
|---|---|
| $ 50 MONTHLY PAYMENTS | $ 2.50 |
| $100 MONTHLY PAYMENTS | $ 5.00 |
| $200 MONTHLY PAYMENTS | $10.00 |
| $300 MONTHLY PAYMENTS | $15.00 |

WITH INTEREST AT LAWFUL RATE.
OTHER AMOUNTS IN SAME PROPORTION.

Pay faster if you desire. You are charged interest only for actual time you keep the money. The faster you pay the less it costs. You get the full amount of loan in cash. Pay off at any time.
No indorsement required. No fees, no red tape. No inquiries made of your friends, relatives, or employer. Quick, courteous service guaranteed. Costs nothing to investigate. A friendly, human organization, established over forty years.
CALL, WRITE, OR PHONE
Metro
Loan
Company
3 OFFICES FOR YOUR CONVENIENCE.
METRO LOOP OFFICE:
120 S. STATE-ST. SINGER BLDG. ROOM 800. PHONE RANDOLPH 3468.
METRO NORTH SIDE OFFICE:
4803 N. LINCOLN-AV., COR. LAWRENCE. ROOM 215. PHONE LONGBEACH 9837.
METRO WEST SIDE OFFICE:
9 S. KEDZIE-AV., COR. MADISON. ROOM 231. PHONE KEDZIE 2008.
UNDER STATE SUPERVISION.

LOANS
$10 TO $300
This corporation is operated UNDER THE SUPERVISION OF THE STATE OF ILLINOIS, and provides a place where you may borrow from $10 to $300 in a dignified, business-like manner, without paying more than the LEGAL RATE OF INTEREST and without being imposed upon in any way.

WE DO NOT NOTIFY your employer, neither do we make inquiries of your friends, relatives, or tradespeople.

NO ENDORSER REQUIRED. If you are unable to call at any of our seven convenient offices, phone or write us and we will send a representative to your home.

HOUSEHOLD FINANCE
CORPORATION

| | |
|---|---|
| 105 W. MONROE-ST. ROOM 508. | CORNER CLARK. CENTRAL 2559-2136. |
| 22 W. MONROE-ST. ROOM 1406. | MAJESTIC BLDG. FRANKLIN 0885. |
| 4753 BROADWAY ROOM 720. | COR. LAWRENCE. LONGBEACH 7163. |
| 9 S. KEDZIE ROOM 308 | CORNER MADISON. VAN BUREN 0100. |
| 6856 S. HALSTED-ST. 2D FLOOR | COR. 69TH-ST. WENTWORTH 0537. |
| 2355 W. 63D-ST. 205 GAYNOR BLDG. | COR. WESTERN-AV. REPUBLIC 1133. |
| 9130 COMMERCIAL-AV. PHONE SOUTH CHICAGO 0104. | 2D FLOOR |

LOANS
SALARY
AND
FURNITURE
$10 TO $300
REPAY TO SUIT YOUR CONVENIENCE.
Each Payment Reduces the Interest.
Come in Today and Talk It Over.
No Publicity—No Delay.
If not convenient to call, phone us. Our representative will call at your home.
Imperial Credit Co.
UNDER STATE SUPERVISION.
58 W. Washington-st. Ph. State 7253.

A LOAN WHEN
YOU NEED IT
A YEAR TO PAY.
Keep your credit good with others who are impatient. Pay them now and pay us in easy monthly installments.
TRUSTEES SYSTEM
SERVICE,
63 E. ADAMS-ST. [2D FLOOR].
3223 N. ASHLAND-AV., near Belmont.
3231 W. MADISON, near Kedzie.
818 W. 63D-ST., NEAR HALSTED.

Legal Rate Household Loans,
$30 TO $300.
Payable in small installments.
Confidential. Quick service.
Established 36 years.
Call Central 1060 or 4163.
CHICAGO FINANCE CO.,
Room 1301, 11 S. La Salle-st.

MASON FINANCIAL CO.
8 S. DEARBORN-ST., RM. 910.
PH. CENTRAL 3516 OR CENTRAL 5059.
SALARY AND FURNITURE LOANS.

| | |
|---|---|
| For $ 50 the total cost for 10 months | $ 9.63 |
| For $100 the total cost for 10 months | $19.25 |
| For $200 the total cost for 10 months | $38.50 |
| For $300 the total cost for 10 months | $57.75 |

QUICK, CONFIDENTIAL SERVICE.

CHARACTER LOANS
No chattel mtges. or wage assignments.
$100 for 50 weeks cost $9.
$500 for 50 weeks cost $45.
Other amounts at proportionate rates.
WOODLAWN WIMSETT SYSTEM CO.
1006 E. 63D-ST. FAIRFAX 4383.
Open Tues., Saturday 7 p. m. to 8:30 p. m.

CHICAGO'S GREATEST LOAN SERVICE ON FURNITURE AND SALARY.
LOCAL LOAN CO.,
27 W. WASHINGTON-ST. RANDOLPH 6210.
1200 N. ASHLAND-AV. BRUNSWICK 3100.
6335 S. HALSTED-ST. WENTWORTH 4150.
1540 W. MADISON-ST. HAYMARKET 4700.

FURNITURE AND SALARY LOANS.
Prompt, Confidential Service.
Legal Rates.
T. B. WARD,
8 S. Dearborn-st., Room 614. Rand. 3320.

LOANS.
$1.00 to $1,000
on diamonds, watches, jewelry, silverware, at 1% per month. No additional charges. FIRST STATE PAWNERS SOCIETY, 43 S. Clark-st., Main Floor.

LOANS—$100 UP ON YOUR PERSONAL note, 2½%; repay by wk. or mo.; int. charged for time only. Lincoln Loan Assn., 3166 Lincoln-av., Rm. 301, 1931 Milwaukee.

LOANS — PERSONAL, COLLATERAL; AT legal rates; confidential service. United Finance Co., 3449 S. Michigan-av. Doug. 9362.

LOANS UP TO $300. NEW, EASY PLAN; no interest in advance; lowest rates. Bank— Loan and Mtge Co., 11 S. La Salle-st.

## LOANS.

### Personal Property and Salary.

LOANS—$10 TO $[illegible]
TO HUSBAND AND WIFE [illegible]
UNDER STATE SUPERVISION [illegible]
POPULAR FINANCE CO. [illegible]
77 W. WASHINGTON-ST. [illegible]
738 E. 63D-ST. [illegible]
4710-18 IRVING PARK-BLVD. [illegible]
1951 IRVING PARK-BLVD. [illegible]

### MUSICAL INSTRUMENTS.

**Pianos and Players.**

CHRISTMAS SALE
PERIOD MODEL
GRANDS
Equivalent to New.

STYLE: ENGLISH, SHERATON, LOUIS XV, HEPPLEWHITE, 18TH CENTURY, HEPPLEWHITE, 17TH CENTURY [illegible]

EVERY GRAND
FULLY GUARANTEED
These Grands are samples from our sale dept. Are perfect in every way; remarkable values. New guarantee with instrument.
Liberal Allowance on Your Old [illegible]
Act Quickly—Come [illegible]
SEEING IS BELIEVING.
EASY TERMS.

Story & Clark Piano Co.
173 N. Michigan-av.
See Mr. H. H. Cook, Grand Studio [illegible]
OPEN EVENINGS.

Used Piano Bargains
No matter how limited your budget, you want a piano whose good condition and service you can be sure of. You can select with confidence at Lyon & Healy's. Terms as low as $5 a month.
HARTMAN UPRIGHT.
STORY & CLARK UPRIGHT.
WASHBURN UPRIGHT.
CONCORD PLAYER.
LELAND GRAND.
BALDWIN GRAND.
Store open till 9 p. m. up to Dec. 24.
LYON & HEALY
WABASH-AV. AT JACKSON-BLVD.

W. W. KIMBALL CO.
PIANOS
For Christmas
Beautiful new uprights [illegible]
$295, $375, AND UP.
Specials in used uprights.
Crown: Medium size upright [illegible]
Kimball: Mahogany case [illegible]
Steinway: Large size [illegible]
Elburn: Mahogany upright [illegible]
Auerbach: Medium size upright [illegible]
Hamilton: Medium size [illegible]
Select at once. [illegible]
W. W. KIMBALL CO.
306 S. Wabash-av.

GUARANTEED
REPRODUCING GRAND
$595.
$1,375 Reproducing Grand [illegible] in operation. [illegible] sale, $595, incl. music cabinet and latest rolls. [illegible] Terms. Grand Studio, 5th floor. STORY & CLARK PIANO CO., 173 N. Michigan.

PERIOD GRANDS.
Factory samples, some discontinued [illegible] Must sell before Jan. 1. [illegible] $385 and $465. Start your payments Feb. 1. Pay same as rent first year. Ask for exchange dept., 3d floor.
THE BALDWIN PIANO CO.
Wabash 4880. 323 S. Wabash.

REPRODUCING GRAND
Late style, mahogany, small size [illegible] small size uprights, late style [illegible] and $165; used uprights and [illegible] $125 to $285. Start your payments [illegible] Pay same as rent first year. Ask for exchange dept. 3d floor.
THE BALDWIN PIANO CO.
Wabash 4880. 323 S. Wabash.

STORY & CLARK
APARTMENT GRAND
PIANO, $495.
$950 Story & Clark apartment grand [illegible] tiful tone, and in perfect condition [illegible] guaranteed; equivalent to new [illegible] buy. Grand Studio, 5th fl. STORY & CLARK PIANO CO., 173 N. Michigan.

APARTMENT GRAND
$395.
APARTMENT SIZE GRAND [illegible] Slightly used; guaranteed [illegible] tional value. Terms. Will take [illegible] in trade. Grand Studio [illegible] CLARK PIANO CO., 173 N. Michigan.

A Wonderful Xmas [illegible]
$175 will buy this Melville [illegible] player piano; solid mahogany [illegible] matically; piano bench, 100 rolls [illegible] cabinet included; all in 1st class [illegible] Evenings any time after 5. Phone [illegible]

WANTED—RELIABLE PARTY TO [illegible] $355 balance due on $550 [illegible] piano for which party cannot [illegible] Actually used 9 mos. and [illegible] Brown mah. case. Terms [illegible] WYMAN'S, 600 Republic Bldg.

CHOICE OF FIVE USED PLAYER [illegible] including bench and rolls [illegible] Open evenings. WERNER PIANO CO., 1254 Milwaukee-av.

GRAND PIANO, STANDARD MAKE [illegible] condition; guaranteed [illegible] $290, terms. THE RUDOLPH [illegible] COMPANY, 329 S. Wabash-av.

PIANOS RENTED, [illegible] 218 S. Wabash-av. Rm. 619 [illegible] RALPH C. BRANCH. Ph. [illegible]

NEW APT. GRAND PIANO [illegible] satin fin., beautiful tone [illegible] Adam Schaaf, 319 S. Wabash-av.

BALDWIN K. GRAND—COST [illegible] new; only $375 for my [illegible] $775, at $25 mo. L. V. [illegible]

UPRIGHT—BAUER PIANO AND [illegible] flex radio, reas. Austin [illegible]

PIANO—STANDARD MAKE [illegible] Phone Normal 0607 or Stewart [illegible]

**Talking Machines.**

STORAGE SALE
12 phonographs, $9 up, [illegible] Columbia, Bruns. Buy now for [illegible] TRAYSER STORAGE, 1356 W. [illegible]

$20 TAKES FINE $150 [illegible] graph, just like new, with [illegible] WYMAN, 600 Republic Bldg.

WILL SELL CHEAP $230 [illegible] victr. 6038 Maryland [illegible]

VICTOR VICTROLA WITH [illegible] reas. Austin 0843.

**Wind, String, Etc.**

CONN C. MELODY SAXOPHONE [illegible] silver plate gold bell [illegible] last March; will take $75 [illegible] gift. Call Lawndale 2570 [illegible]

TENOR BANJO, BEST CONE [illegible] fine Xmas gift. $75. [illegible]

LYON-HEALY C MELODY [illegible] very slightly; half price. [illegible]

### JEWELRY, WATCHES, [illegible]

CASH FOR DIAMONDS, PAWN [illegible] old gold, sil., plat., jewelry [illegible] Walth. watch, $5 up; will [illegible] beau. mtd. $200; 1½ ct. [illegible] white, $450; 4 kt. brilliant [illegible] $600; 4 kt. bracelet [illegible] price; plat. [illegible] $600; plat. ladies' [illegible] $125. Jewelers' Exch. [illegible]

100% FULL VALUE [illegible]
in cash for diamonds [illegible] silver, platinum, gold [illegible] and watches. Bargains in [illegible] 32 N. State-st. Room [illegible]

THE HIGHEST CASH [illegible]
for diamonds, pawn tickets [illegible] num, silver, old jewelry [illegible] PIETRO ROCCA, 32 N. [illegible]

OUT OF PAWN, CHRISTMAS [illegible] 1,000 diamonds, rings [illegible] watches, other jewelry [illegible] Loan Bank, 675 N. Clark [illegible]

TWO PAWN TICKETS FOR [illegible] rings; sacrifice price [illegible] State and Lake Bldg.

UNREDEEMED PLEDGES [illegible] watches and jewelry [illegible] BERNSTEIN BROS. [illegible]

2½ K. ABSOLUTELY PERFECT [illegible] $695. Bernstein Bros. [illegible]

DIAMONDS, OLD GOLD [illegible] bought. Bernstein Bros. [illegible]

## AUTOMOBILES.

P[illegible]
US[illegible]
Good u[illegible] give you[illegible] portation[illegible] are adv[illegible] prices ra[illegible] $345. The[illegible] in good ru[illegible] are marke[illegible] der their[illegible] Every car[illegible] the famou[illegible] Car Pledge[illegible]

OAKLAND [illegible]
STUDEBAKER [illegible]
PAIGE TOUR[illegible]
PILOT SPOR[illegible]
OLDSMOBILE [illegible]
CHALMERS [illegible]
HUPMOBILE [illegible]
MOON SEDA[illegible]
DODGE COU[illegible]
STEPHENS S[illegible]
MAXWELL T[illegible]
JEWETT SED[illegible]
HARMON CO[illegible]
FORD SEDAN[illegible]
STUDEBAKER [illegible]

LIBE[illegible]
Open Even[illegible]
STU[illegible]
SA[illegible]
OF C[illegible]
Mich.-[illegible]

Attentio[illegible]
Your[illegible]
Lincoln[illegible]

Triangle [illegible]

73 Rep[illegible]
Must B[illegible]
AN IDEA[illegible]
Independe[illegible]
STO[illegible]

BUICKS [illegible]

AUTOMOBILES—GASOLINE.

# LOW PRICED USED CARS

Good used cars that will give you economical transportation during the winter are advertised below at prices ranging from $75 to $945. These automobiles are in good running condition and are marked considerably under their real market value. Every car sold is backed by the famous Studebaker Used Car Pledge.

OAKLAND SEDAN. Worth a few hundred dollars more than our bargain price. Extras … spare tire, bumpers, heater, etc. Reduced …

STUDEBAKER TOURING. Big Six. Equipped with the most powerful motor of its size and … Runs good and there's many extras. Reduced to $120.

… TOURING. Nowhere else can you … a dandy value. Equipped with spare … driving light, bumper, etc. Reduced …

… SPORT TOURING. The appearance is very snappy. There's wire wheels and … tires mounted along the running board. Other equipment includes trunk, 2 … snubbers, bumpers, shutter cover. Reduced to $95.

… MOBILE BROUGHAM. Will satisfy … and the appearance is attractive. Has heater, spare tire, etc. Reduced …

… MERS COACH. Here is a bargain if ever was one. Equipment includes … spare tire, trunk, etc. Reduced to …

… MOBILE SEDAN. This car will give economical transportation during the … Runs O. K. Extras are spotlight, … heater, etc. Reduced to $145.

… SEDAN. A good performing car … thousands of miles of unused transportation. Has heater, spotlight, spare tire, … Reduced to $195.

… COUPE. An ideal car for the … man. Will give you good service. … extras. Reduced to $245.

… SEDAN. Here is a big 7 pass. … will make a fine family car. Equipped … driving light, heater, etc. Reduced … $245.

MAXWELL TOURING. Just what you want … knock about with." Has good side … spare tire, etc. Reduced to $95.

… EWETT SEDAN. Equipped with snubbers, … heater, etc. Performance and … will please you. Reduced to $195.

MARMON COUPE. Considering the splendid condition of the car, it is an exceptional … Fully equipped. Reduced to $135.

FORD SEDAN. A Fordor model, equipped … spotlight, spare tire, bumpers, speedometer, etc. Finish is attractive; mechanically A1. Reduced to $175.

STUDEBAKER BROUGHAM. A Big Six … in excellent condition. Runs good. … is bright and shiny. Equipped with … spare tires, spotlight, trunk, snubbers, bumpers, etc. One of our best values … $345.

LIBERAL TERMS.

Open Evenings and Sundays.

**STUDEBAKER SALES CO. OF CHICAGO**
Mich.-av. at 21st-st.

**Attention, Liverymen**
**Your Choice of 4 Lincoln Limousines**
… is an unusual opportunity to … a perfect running, high grade … for livery service. All have the … of new and are ready for immediate service. Very completely equipped. Prices as low as $1,000. Liberal terms arranged.
**Triangle Automobile Co.**
Authorized Lincoln Dealers.
… S. Michigan-av. Calumet 7340.

**73 Repossessed Cars**
Must Be Sold at Once.
ALL CARS LIKE NEW.
AN IDEAL XMAS GIFT.
PAYMENTS AS LOW AS $5 DOWN.
Independent Motor Finance,
… S. STATE-ST. CAL. 2233.

STOP! LOOK!
… Mstr. 6, 2 dr. sedan ........$650
… '25, spec. 6 sedan ........ 500
… '26 brougham ........ 700
… 1926 sedans [3], perfect.
… 1926 sedans [2], bargains.
… sedans and roadsters.
… UPTOWN BRANCH.
… Broadway. Ardmore 1200.

… REPOSSESSED GUARANTEED LATE … cars; all models; some almost new; … $100-$2,500; immense savings; terms … always open. Garfield Auto Investment … 2810 W. Madison-st.

…'26 MASTER COACH; IN WONDERFUL condition; only $895; terms. Also 35 … all makes in A1 cond. Lange, … Capitol 1128.

… CARS. ALL MAKES, EMIL DENEMARK. … Crawford 4100. … La Grange 4154.

… TO $20 DOWN SALE. … to 18 mos., 25 guar. used cars. All … 5166 Montrose. Always open.

…—1927 SPORT COUPE, 3 PASSENGER … 8; $795; run 3,130 miles; … runs like new; extra equipment; … guarantee; terms or trade. Always … W. Madison-st.

…—'27 MOD. 6-66A SPT. SED.; 2 MO. … tms. 6811 S. Halsted-st.

…—1927 5 PASS. SEDAN, MASTER 6, … BE TOLD FROM NEW. NEW GUARANTEE … LANGE [BUICK DEALERS], … MILWAUKEE. CAPITOL 2800.

**BUICKS**

… MODELS, RECONDITIONED, GUAR. … BUICK CO., 6431 S. Western-av.

…—MASTER, 1927 5 PASS. SEDAN; … condition in every way; $1,050. … Motor Car Co., 2250 Michigan-av., … 6075.

…—1927 COUPE, STANDARD 4 PASS. … 3,100 miles; like new; fully … new car guar. Terms or trade. Al… 2810 W. Madison-st.

…—'26 SEDAN, 4 DOOR, $1,195; RUN … miles; hardly soiled; fully equip.; … guar.; terms or trade. Always open. … Madison.

BUICK SEDAN—A STEAL.
… Standard 6 4-door Sedan; 4 brand new … Buick Agcy., 64 E. 55th-st., Oak. 7000.

…—1928 MASTER BROUGHM., 4 DR. … hardly soiled; like day it left … fully equipped; new car guar.; terms … Always open. 2810 W. Madison.

…—COUPE, LATEST MASTER; 128 IN. … $895; run 3,800 mi.; can't be … new; equip.; new car guar.; tms. … Always open. 2810 W. Madison-st.

…—1927 7 PASS. SEDAN, $1,250; … 1,100 miles; like new; fully equipped; … guar.; terms or trade. Always open. … Madison-st.

…—1926 SEDAN; 2 DOOR; RUN 4,200 … $695; looks like new; equip.; new … terms or trade. Always open. … W. Madison-st.

…—'27 4 DOOR SEDAN. GD. TIRES. … Mech. and genl. cond. perf. … 2515 Milwaukee.

…—'26 COACH; A1 CONDITION. WILL … $775. Christmas special. 1801 …

… RDSTR. MASTER 6, LATEST … run 1,300 miles. Will sell at al… of cost. Terms, trade. 2701 W. … Open eves.

…—1925 COACH, FULLY EQUIP., EX… cond.; cheapest car in city; $575. … 2701 W. Madison.

…—1927 MODEL 58, FULL 5 PASS. … 60% of cost. Terms, trade. 2701 … Open eves.

… PASS. COUPE, 1925 MODEL; … in every detail; fully equipped; … at $595. 5958 Broadway.

…—1928 SEDAN, 4 DOOR, RUN 585 … fully equip. Special at $1,150. … 2701 W. Madison.

… DOOR SEDAN, 1927, MASTER 6, … Exclusive guarantee. $795. … 2701 W. Madison. Open eves.

… SEDAN, FULLY EQPT., $550; … Milwaukee at Crawford.

… MASTER 6 BROUGHAM, LATEST … $1,350. terms. 2701 W. Madison.

… PASS. SEDAN, LATEST 1927. … tms. 2701 W. Madison. Open eves.

…—COUPE, 1925, MASTER, 4 PASS., … or trade. 6555 Cottage Grove.

… MAST. 6, 7 PASS. SEDAN; A1 … tms. 6811 S. Halsted-st.

AUTOMOBILES—GASOLINE.

**BUICKS.**
If you are in the market for a Buick, don't fail to see our wonderful asst.; easy terms or trade. Broughs., 4 doors, 2 doors and coupes with rumble seats, 1928, '27 and '26 models; new car guar. 4631 W. Madison. Aus. 0373.

**BUICK 1928 COUPE.**
Mstr. 6-58 5 passenger maroon duco like new, $1,695; also 1928 Mstr. 4 door, 5 passenger sedan at $1,475; 1-3 down, balance to suit. MOSS, 712 E. 61st-st. Hyde Pk. 5887.

**BUICK BROUGHAMS.**
We have 3 beautiful broughams that are exactly like new; 1928, '27, '26; the price is attractive; easy payments, or trade; new car guar. 4631 W. Madison-st. Austin 0373.

BUICK—'27 MSTR. 5 PASS. DELUXE COUPE driven 8,700 mi.; serviced regularly at the Buick Co.; never misused; looks almost like it did the day I bought it; will lose $800 for quick sale. Edge. 4925.

**Buick Mstr. 7 Pass. Sedan.**
Late '24; splendid cond. throughout; a wonderful car for a large family. Buick Motor Co. [Fact. Branch], 2031 Calumet, Cal. 0782.

**Buick Master De L. Brghm.**
Late model, 5 pass.; plenty of extra equipment; like new and guar. BUICK MOTOR CO. [Factory Branch], 2031 Calumet, Cal. 0782.

BUICK—1928 SEDAN, 7 PASSENGER MODEL 28-50; hardly used; almost new, at a big saving; fully equip.; new car guar.; terms or trade; always open. 2810 W. Madison.

BUICK—MASTER 6 SEDAN, 1926, 5 PASS.; original finish like new. Tires and mechanical condition A1. 30 day guarantee of service. JOHN S. JACKSON & CO., 7320 Stony Island-av. Plaza 2000.

**BUICK 4 PASS. COUPE.**
Mod. 2628; green duco; 4 new Goodrich balloon tires, spare, bumper, htr.; exc. cond. throughout; sac.; terms; barg. Briar. 1055.

**BUICK 1927 COUPE, A BUY.**
STANDARD 6 4-PASS.
Run only a few months. Just broken in. Buick Agcy., 64 E. 55th-st., Oakl'd 7000.

**Cadillac V-63 7 Pass. Sedan.**
New duco paint, 5 new sterling cord tires, motor is in wond. cond.; a splendid car for a large family; $1,075. BUICK MOTOR CO. [Factory Branch], 2031 Calumet, Cal. 0782.

**CADILLAC 63 PHAETON.**
Repossessed. Has winter incl. and almost every kind of extras. Can be bought for unpaid bal.; real snap. 4700 Washington-blvd.

CADILLAC—NEW IMPROVED 7 PASS. SEDAN. IF YOU WANT A FINE SLIGHTLY USED CAR AT ABOUT HALF PRICE, CALL NOW. WILL TAKE $1,775. 1143 DIVERSEY-BLVD.

**CADILLAC LIMOUSINE.**
Custom built, 1926, 7 pass.; run very few miles; like new; best offer today takes it. Terms. 4117 Broadway. Bittersweet 0786.

**CADILLAC LIMOUSINE.**
Tires and mechanical condition excellent; $550; terms. 1101 N. Clark-st.

CADILLAC CUSTOM BUILT 4 P. SPORT. NEW, IMPROVED, SLIGHTLY USED; BELOW HALF COST.
6107 BROADWAY.

CADILLAC—COUPE, MODEL 61, 5 PASSENGER, $595; very low mileage; looks and runs like new; equipped; new car guar.; tms. or trade. Always open. 2810 W. Madison.

CADILLAC—7 PASS. SEDAN; LATEST IMPROV.; 314 model; can't be told from new; $1,875; lots extras; new car guar.; terms or trade. Always open. 2810 W. Madison-st.

CADILLAC—1927, LATEST 3-14 SERIES sedan; pract. new; Sacrifice at $1,775. Terms. 2275 Milwaukee-av., open eves.

CADILLAC—61 COUPE, 5 PASS.; PERF.; pay mtge., $475. 1240 S. Michigan.

CADILLAC—'27 7 PASS. C. B. SEDAN, IN service 14 mos.; pay mtg. 1240 S. Mich.

CHANDLER—SED. 7 PASS. '24; TRAFFIC trans.; A1 cond.; $450; sac. Longb. 8652.

**CHEVROLET COACHES, '27**
10 to Pick From.
These cars are all demonstrators. Carry new car 90 day guarantee. Fully equipped, $525. Small down payment. Bal. 12 mo.
Nelson Chevrolet Sales,
812 Diversey-pkwy. Bittersweet 1268.

**CHEVROLETS, 1927.**
We have three: 1 cabriolet, 1 coupe and 1 coach; all driven very little and look new; attractive terms made this week. South Side Auto Sales, 1210 E. 63rd-st.

**Chevrolet 1926 Coach.**
Mech. perfect; orig. finish like new; fully equipped; new car guar.; only $295, terms. Durst Chevrolet, 741 W. Jackson-blvd.

CHEVROLET—1926 SEDAN, 4 DOOR; RUN 3,900 miles; $295; like new; equipped; new car guar.; terms or trade. Always open. 2810 W. Madison.

**CHEVROLET '26 SEDAN.**
Mechly. A1; good tires and paint; bargain; $375. Pierce-Arrow, 5714 Broadway.

CHEVROLET—1927 IMPERIAL LANDAU; black and red; like new; driven 2,000 miles; $550. 355 E. Garfield-blvd. Nor. 6935.

CHEVROLET—'27 ROADSTER; LIKE NEW; orig. tires and finish; run 3,000 miles; $385, $20 down. 4255-57 Milwaukee-av.

CHEVROLET—1926, COUPE, $265; NEW car condition; equipped; guarantee; terms or trade. Always open. 2810 W. Madison.

CHEVROLET—LANDAU, 1927; WILL TAKE Ford coupe in trade. $525. 735 Roscoe, 2d apt.

CHEVROLET—'26 SEDAN; $285; TERMS. 3327 Milwaukee at Crawford.

CHEVROLET — '26 SEDAN, $295, LIKE new, terms. 2411 Milwaukee-av.

**CHRYSLERS**
AT A BIG SAVINGS.
Present Model 72s, 2 Sedans and Roadsters. Red head equipment. Will close these out at liberal sacrifice. New car buyers investigate. 6107 Broadway. Sheldrake 8801.

**CHRYSLER 62 COUPE**
demonstrator. Has rumble seat. Used but very little. To be sold for $1,200. Originally sells for $1,420. A splendid Xmas gift for some one who wants a coupe. HARRIGAN, 440 Madison-st., Oak Park.

**Chrysler Demonstrators.**
MODELS 52, 62, 72, AND 80.
Carefully driven less than 3 months by our salesmen. Will sell at big reduction. THOMSSEN BROS., 7334-52 N. Clark-st.

**CHRYSLER ROYAL SEDAN.**
Model 70, 1927; large Biflex bumpers, spotlight, etc. This car is in the "pink" of cond. Will sell for $975. RITT MOTOR CO., 814 Diversey-pkwy. Grace. 4670.

CHRYSLER—1928, MODEL 62, 2 DOOR sedan; 60 days old; absolutely like new. Price, $1,000. Chicago Motor Car Co., 2250 Michigan-av., Calumet 6075.

CHRYSLER—1928 SEDAN, MODEL 62, 4 door, $1,095; hardly used; like day it left factory; fully equip.; new car guar.; t'ms or tr'de. Alw. open. 2810 W. Madison.

**Chrysler '27 Sedan, $550.**
in new car condition throughout. A real buy. 3807 Lawrence-av.

CHRYSLER—'26-70 COACH, $600; 2 TONE Blue; you must see this car. 40-48 N. Laramie at Washington-blvd.

CHRYSLER—'27-70 CONVERTIBLE COUPE. This is a beautiful car and will be sold reas. 40-48 N. Laramie at Washington-blvd.

CHRYSLER—'26 MOD. 70 BROUGHAM; EQ.; real barg., $725, tms. 6811 S. Halsted-st.

CHRYSLER—1926 SEDAN, $450. 2431 S. Michigan. Victory 4135.

DIANA—STR. 8 COUPE, '27; RUMBLE seat; just like new; cost over $2,200; must sell; barg. $925; terms prop. owners, 10% down. 7130 S. Halsted. Triangle 9700.

**DODGE '26 DE LUXE SED.**
VERY CLN. THRUOUT.; RARE BARG. $395. BUICK MOTOR CO. [FACTORY BRANCH], 2031 CALUMET. CAL. 0782.

**DODGE 1926 COUPE.**
LIKE NEW CAR, $395. TERMS. 2488 MILWAUKEE-AV.

DODGE — SEDAN 1923, MUST GO FOR $245; equipment, mechanical condition, and appearance make this an unusual bargain for $245; inspect today at 2419 S. Michigan.

DODGE—1927 SPL. SEDAN, DR. 2,200 MI., $495; terms. 3327 Milwaukee.

DODGE—6 CYLINDER SEDAN, 1,800 MI., $1,050. 2431 S. Michigan. Victory 4135.

ESSEX—SEDAN, 1927; THIS CAR HAS been thoroughly overhauled; fully equipped; can be bought for a small down payment of $180, balance 12 monthly payments. E. H. WAYNE, 2220 S. Michigan-av. Calumet 6900.

ESSEX—SEDAN, LATEST 1927 4 DOOR, alum. body, mohair uphol., $595; can't be told from new; fully equip.; new car guar.; terms or tr. Always open. 2810 W. Madison.

ESSEX—COUPE, LATEST MOD.; RUMBLE SEAT, ETC. NEARLY NEW. BARGAIN. $575; TERMS. 4442 MADISON. AUST. 1905.

ESSEX—1928 4 DOOR SEDAN, FULLY EQ., $675; terms. 3327 Milwaukee.

ESSEX—'26 COACH, $250; REAL XMAS present; $20 down. 2022 N. California-av.

**ESSEX SEDAN, 1928.**
Excellent car cheap; all equipped; terms, $270 down, balance 12 months. Call HARRAH, Calumet 6900, or after 6 p. m., Greenleaf 4183.

ESSEX—1927 SPORT ROADSTER; 2 MOS. old; like new; fully equipped; bargain; terms. LANGE [BUICK LEADERS], 3850 North-av. Capitol 1128.

ESSEX—'27 SUPER 6 4 DR. SED.; EQUIP.; driv. little; $585, tms. 6811 S. Halsted-st.

ESSEX—1926 COACH; PERFECT COND.; new paint; $325. 6626 S. Halsted-st.

FORD—'27 4 DOOR SEDAN. USED ONLY 1 MO. BEEN IN STORAGE SINCE. Lange, 2635 Milwaukee-av. Capitol 2800.

FORD—LATEST '27 TUDOR SEDAN, MOT. No. 15 million. Used 2 weeks. $350; tms. 3327 Milwaukee-av. at Crawford.

FORD—'26 TUDOR; NEW PAINT AND fenders; like new throughout; will sac.; terms. 30 E. Lake-st. Randolph 7171.

FORD—FORDOR; LATE MOD.; BALLOON tires; many extras; 90 day guar.; $100 down. 2300 W. Madison-st. Open eves.

FORD—1925 TUDOR SEDAN, EXCEL. COND. Good tires; priced unusually cheap to sell quickly; terms. 1111 N. Clark-st.

FORD—TOUR.; GOOD COND.; BEST OFFER takes it. MR. CLARK, Fairf. 1000.

FORD—1925 ROADSTER; A VERY GOOD car at a barg.; $50, terms. 1111 N. Clark-st.

FORD—1926 STYLE FORDOR, $210; BALL. tires; $40 cash, bal. 12 mo. 4010 Irv. Pk.

FORD—1927 COUPE, $275; VERY LATE; $40 cash, bal. 12 mo. 4010 Irving Pk.

FORD—1927 STYLE TUDOR, $245; WELL kept; $40 cash, bal. 12 mo. 4010 Irv. Pk.

AUTOMOBILES—GASOLINE.

**FORDS.**
All cars and trucks must go; great sacrifice sale now on. Liberal terms. 90 day guarantee. Litsinger, 925 W. Jackson-blvd. Hay. 2130. Open eves. and Sundays.

**FORDS—1,000 FORDS**
$20 CASH. BALANCE $5 WEEK.
Coupes, sed., tours., rdstrs., '26-'27, $40 up. All makes of cars taken as first payment. Levy's, 724 Milwaukee-av. Open eve., Sun.

**Ford 1926 Style Coupe, $135.**
Run 2,000 miles; 5 new tires, bumpers, all extras; 90 day written guar.; ¼ down, bal. 12 mos. 2751 W. Madison.

**FORDS -200- FORDS**
ALL MODEL. $50 AND UP.
3149 W. MADISON-ST.

**Ford 1926 Style Sedan, $185.**
Run 2,500 miles; 5 ball. tires, bumpers, lock, extras; $40 to 1-3 down; 90 day new car writ. guar. 2751 W. Madison-st.

**Fords, $1 Down—Auto Loans.**
6%; $5 weekly; 90 day guar.; we trust you. RAMING, 766 Jackson, Monroe 4448.

**FORD COUPE, 1926.**
Motor perfect; paint is like new; ball. tires, bumpers; $250, terms. 6728 S. Halsted.

**Ford 1927 Roadster, $165.**
Run 1,500 miles; many extras; new car guar.; $40 to 1-3 down. 2751 W. Madison.

**FORD 1925 TOURING, $35.**
Starter, demountable rims, many extras; barg. for quick sale. 2751 W. Madison.

**FORD 1924 SEDAN, $85.**
Looks, runs like new; 5 tires, str., extras; 90 day guar.; terms. 2751 W. Madison.

FORD—1926 5 PASS, 2 DOOR SEDAN; seat covers. Bargain at only $175. LANGE, 3153 N. Clark-st., Bittersweet 2840.

FORD—COUPE, A1 COND., GOOD TIRES. $95.
T. W. BURTON, 2826 W. NORTH-AV.

**FRANKLIN VICTORIA**
This 4 passenger Victoria Coupe traded to us after receiving 3,926 miles of service. It positively cannot be told from new. Spare tire never used. Fully equipped, including Lorraine light, etc. Taking into consideration its splendid condition and lateness of model, this is a rare bargain. ........$1,750.
BUTLER MOTORS, Inc.,
2251 S. Michigan-av. Victory 4210

**FRANKLIN SEDAN,**
1926, Series 11; perfect mechanical condition; original finish; excellent tires; spotless interior; cost almost $3,000 new; $1,600.
STUTZ CHICAGO FACTORY BRANCH,
Michigan, at 25th. Ph. Michigan 2500.

**Franklin Series 11 Sedan.**
Latest type, orig. blue fin., new car cond. thruout; will sell at a bargain; 1-3 dn., bal. mo. MOSS, 712 E. 61st-st. Hyde Pk. 5887.

FRANKLIN — SERIES 11, SEDAN; PERfect; $1,175. 2431 S. Michigan. Vic. 4135.

HERTZ—SEDAN TYPE TAXI CAB, COMpletely equipped, ready for the road. $850; terms. Central States Auto Sales, 1426 S. Michigan. Calumet 0522.

**HUDSON SEDAN,**
7 pass.; cleanest Hudson in town; excellent finish; perfect mechanically; almost new tires; price slashed to $350.
STUTZ CHICAGO FACTORY BRANCH,
Michigan, at 25th. Ph. Michigan 2500.

HUDSON—COACH, 1928; 4 WHEEL BRKS.; duco finish; very little mileage; $340 down, balance 12 monthly payments. E. H. WAYNE, 2220 S. Michigan-av. Cal. 6900.

HUDSON—'26 LATEST SPORT BROUGHAM; run 4,100 miles; $595; like new; loaded with extras; new car guar.; terms or trade. Always open. 2810 W. Madison.

HUDSON—7 PASS. SEDAN, LIKE NEW. Studebaker 7 pass. Sedan. Both suitable for taxi service; $25 dn. 2022 N. California

HUDSON—COACH, $250; HAS 6 PRACT. new tires; spotlight and many extras. 40-48 N. Laramie at Washington-blvd.

HUDSON-ESSEX—USED CARS. BARGAINS. 4634-36 W. MADISON. MANS. 2418.

HUDSON—1926 COACH, EXTRAS GALORE, $295. 2431 S. Michigan-av. Victory 4135.

HUDSON—1928 2 DOOR SEDAN, DR. 1,126 mi., $895; terms. 3327 Milwaukee-av.

HUDSON—'26 COACH, DISC WHEELS, TRK., extras; $335; terms. 3327 Milwaukee.

**HUPMOBILE STR. 8**
AT A GREAT SAVINGS.
Present De Luxe 5 pass. Sedan. 30 days old. Will go for new. Must be sold at almost $1,000 loss. 6107 Broadway.

**JORDANS**
LINE 8 SEDANS.
3 beauties. Every one in pink of condition. '26 models. Your choice for $875.
GREAT LINE 8 SEDAN.
Double A 1927 5 pass. Will give new car service. Really just nicely broken in. Cost new $2,800. Now only $1,050.
GREAT LINE 8 BROUGHAM.
Original finish. Very low mileage. Looks and runs like new. Cost $3,300. Now $875.
6 CYL. 5 PASS. SEDAN.
1925. Balloon tires, 4 wheel brakes. Excellent condition. Cost $3,100. Only $500.
**Mich. Av. Chrysler Dlr.**
USED CAR DEPARTMENT.
2247 S. Michigan-av. Victory 5562.
OPEN EVES. AND SUNDAY.

**JORDANS**
AT A GREAT SAVINGS.
8s and 6s, all models and types, to be sold out at unheard of prices of $1,385 and $1,150. Call us for particulars. WELLINGTON 7802 or SHELDRAKE 8801.

**LA SALLE**
Companion Car to Cadillac.
PHAETON, in practically new car condition. Beautiful black and dark red paint, with lighter red panels and red leather upholstery. Gold striping and nickel trimming. 5 black wire wheels, tires, regular equipment. Carries standard new car warranty. Only......$1,975
ROADSTER, with 6 black wire wheels, tires, spares mounted forward; fender wells, regular equipment. A virtually new car, finished in two tone blue, striped in black and white. Upholstered in blue leather and carries standard new car warranty. A snappy rumble seat roadster for ........$2,150
SEDAN. This roomy 5 pass. Sedan is just nicely broken in, having been used only a short while. Two tone green paint, with cream panels and striping. Velour upholstery. 5 disc wheels, tires; regular equipment. Carries standard new car warranty. Only........$2,250
ATTRACTIVE TERMS.
**Cadillac Motor Car Co.**
S. MICHIGAN-AV. AT 23D.
Phone Michigan 2300.

**LA SALLE SPORT SEDAN.**
Latest type 4 door, 5 pass., fully equip., maroon Duco, black trim. Bargain. 1-3 dn., bal. mo. MOSS, 712 E. 61st-st. Hyde P. 5887.

**LINCOLN SEDAN**
7 pass. A late model that presents a dignified yet very attractive appearance in its original marine blue finish. Interior shows exceptional care. Has 5 brand new balloon tires and very complete equipment. Standard Lincoln guarantee. A splendid value. $2,400.
L. W. SHANESY & CO.,
Authorized Lincoln Dealers.
2823 Sheffield-av. Lake View 8000.

**LINCOLN 1926**
5 passenger Judkin sedan. Special show job. Cost $7,800. 6 wire wheels, fender wells, trunk; fully equipped; glass partition back of driver's seat. Balloon tires like new. 6,500 miles. Sacrifice for $3,250.
**MINERVA**
2415 S. Michigan. Calumet 2600.

**LINCOLN 7 PASS. SEDAN.**
Latest type, fully equipped, high gear shift, etc. new car condition thruout; must sell; 1-3 down, balance to suit. MOSS AUTO SALES, 712 E. 61st-st. Hyde Park 5887.

**LINCOLN 1927 SEDAN.**
Left on sale by party wintering in Fla. An except. opportunity to acquire an almost new auto at great reduction. Call Mans. 7700.

**LINCOLN SEDAN.**
Late type; shows best of care; very attractive in appearance; guaranteed mechanically. Terms. Shown at 1101 N. Clark-st.

LINCOLN—BRUNN SEDAN, '25, FULLY EQ., carefully driven; orig. finish; will sacrifice. terms, trade. 6811 S. Halsted.

LINCOLN—7-PASS. SEDAN LIMO.; PAY mtg. Atlas Securities, 1240 S. Michigan.

**LOCOMOBILE TOWN CAR**
Series 7; finished in dark blue with gold striping, this car presents the appearance of new; has Westinghouse shock absorbers, 6 slightly used tires and complete equipment; interior broadcloth upholstery has had seat cover protection. Guaranteed mechanically.
Locomobile Co. of Ill., Inc.,
Factory Branch.
2317 S. Michigan-av. Calumet 0824.

**Locomobile 4 Pass. Coupe.**
Repossessed; cost $7,800; has 4 wheel brakes; every extra; looks like day it was delivered. Sell for unpaid balance, $868. 4700 Washington-blvd. Mansfield 7700.

MARMON—REAL '27 DE LUXE 75, 6 CYL. SEDAN, ACTUAL MILEAGE 2,600. CAR IS PRACTICALLY NEW. COST $3,975. WILL LOSE $2,000 FOR QUICK SALE. 1143 DIVERSEY-BLVD.

AUTOMOBILES—GASOLINE.

**MARMON 8 SEDAN**
AT A GREAT SAVINGS.
ONLY 2 LEFT, TO CLOSE OUT AT THE UNHEARD OF PRICE OF $1,375.
6107 BROADWAY.

MARMON—'26 TYPE BIG 6 CUSTOM-BUILT 7 PASS. SEDAN; NEW TIRES, FINISH, ETC., PERFECT. THIS $3,975 CAR MUST BE SOLD AT THE UNPAID BALANCE, $300 AND $53 NOTES. CALL WELLINGTON 7797

**NASH SEDAN, 1928.**
Advance 6, Ambassador. This car has only been driven a few hundred miles. Equipped with 5 wire wheels, Lorraine light, Balcrank bumpers. Will carry 30 day guarantee of service. Price $1,550. JOHN S. JACKSON & CO., 7320 Stony Island-av. Plaza 2000.

NASH—ADVANCED VICTORIA 1926. COST $2,000. OUR PRICE $900.
**KULLBERGER-NASH,**
On 75th-st. Just west of Stony Island-av.

NASH — 1928 ADVANCE SIX, VICTORIA coupe, 5 pass.; cost $1,735; prac. new; our price $1,195; can't be told from day it left factory; lots of extras; new car guar.; terms or trade. Always open. 2810 W. Madison.

**NASH 1927 SPEC. SEDAN.**
PERFECT CONDITION, $895. TERMS.
2488 MILWAUKEE-AV.

NASH — 1928 LATEST COUPE, $895; hardly soiled; like day it left factory; fully equip.; new car guar.; terms or trade. Always open. 2810 W. Madison.

NASH—1925 SEDAN; EXCELLENT COND.; gd. appnce.; will sell chp. Litsinger, 925 W. Jackson-blvd. Hay. 2130. Open eves.

NASH—LGT. 6 SED., 1927; FULL EQPT.; taken on foreclosure; sell for bal. due; $465; terms guar. Open eves. 4407 Madison.

NASH—ADV. 6 2-PASS. COUPE; RUMBLE seat; almost new; call after 6:30. G. T. Baker, 6114 N. Claremont-av., Briargate 1101

NASH—SPECIAL 6 SEDAN—ONLY RUN 3,300 MILES. $1,185. TERMS. 5107 N. CLARK-ST.

NASH—1928 ADVANCE 6 SEDAN, $1,275; hardly soiled; like day it left factory; extra equip.; new car guar. 2810 W. Madison.

NASH—'26 ADV. 6 RDSTR., LIKE NEW; $495; terms. 3327 Milwaukee.

NASH—'26 SPEC. 6 TOURING; WINTER incl.; pay mtge., $375. 1240 S. Michigan.

NASH—5 PASS. ADV. 6 SEDAN; 5 MOS. old; pay mtge., $985. 1240 S. Michigan.

OAKLAND—1927, LATEST LANDEAU, 4 door sedan, $745; run 1,900 miles, can't be told from new; equip. new car guar.; terms or trade. Always open. 2810 W. Madison.

OAKLAND REAL '27 LANDAU SEDAN, 4 DOOR, SLIGHTLY USED. COST $1,450, NOW $695.
6107 BROADWAY.

OAKLAND—ALL AMERICAN '28, 2 DOOR sedan; like new; fully equip.; terms, but no trade; will sacr. heavily. Briargate 2432.

OLDSMOBILE—6 COACH, 1926; LOOKS AND runs like new; guaranteed; only $445; trms. 4701 W. Madison-st. Mansfield 7360.

OLDSMOBILE—SED., $200; IN FINE RUNning condition. 40-48 N. Laramie at Washington-blvd. Always open.

OVERLAND—1926 6 CYL. SEDAN. MEchanically fine. See this bargain. Only $295. L. Markle Co., 2313 S. Michigan-av.

**PACKARD SEDAN**
**A Buy**
Straight 8, model 1-43, full 7 passenger. Entirely refinished, rebuilt, fitted with 5 new tires and guarantee mechanically. New car equivalent at a price that is no index of its value. ........$1,850.
PACKARD MOTOR CAR CO., OF CHICAGO,
2235-37 MICHIGAN-AV. CALUMET 7408.

**PACKARDS**
AT A GREAT SAVINGS.
Present 5-26 Single 6 Sedan, light blue.
Real '27 Club Sed., used 3 mos., gray finish.
Real '27 Sedan, 7 pass., used 2 months.
Real '27 Sport 4 p. De Luxe, 30 days old.
Real '27 Sedan, 5 pass., 2,400 miles.
FOR REAL VALUES CALL WELL. 7797 or SHELD. 8801.

**PACKARD 8 LIMOUSINE,**
SUITABLE FOR TAXICAB
Run only 12,547 miles; has been in dead storage for 1 year. An exceptional car for taxi work; $1,450, terms or trade. 4700 Washington-blvd. Mansfield 7700.

PACKARD—1927 6 CYL. 5 PASS. CLUB SEdan, Model 4-33. This is in excellent condition; looks and runs like new; being used for a very few months and is an excellent buy at $1,875. Cost new nearly $3,500. This is a very beautiful car and any one will be proud to own it. Phone Randolph 0253. Great Lakes Finance Corp.

**PACKARDS.**
We have 3 beautiful pres. series 6-5-26 standard Packard sedans and de luxe mod.; attractively priced; new car guar.; easy terms or trade. 4631 W. Madison. Austin 0373.

PACKARD—SINGLE 6 SEDAN, MODEL 3-26; original fin. and upholstery like nw.; mech. first class; this is an excellent value at $1,250. WEST SIDE PACKARD DEALER, 4651 Washington-blvd. Mans. 6767.

PACKARD—C. B. SEDAN, 1925; THIS CAR has nice paint job; good rubber; fully equipped and mechanically A1; $360 down, bal. 12 monthly payments. E. H. WAYNE, 2220 S. Michigan-av. Calumet 6900.

PACKARD—SINGLE SIX SEDAN; RUN 11,000 miles; the finish and motor are excellent; a rare bargain at $695; terms; $100 down. 7020 S. Halsted-st. Stewart 9083.

PACKARD—
MONEY BACK GUARANTEE.
6524 COTTAGE GROVE-AV.

PACKARD—CLUB SED. LATE '27 SINGLE 6; de luxe equipment; spotlight, Houdini shock absorbers, winter front; car is just like new; bargain. 7730 S. Halsted.

PACKARD—1926 COUPE; RUN 9,000 MI.; in per. cond. throughout; fully guar.; can arr. tms. $1,275. Moseley, 606 S. Wabash.

PACKARD—'27, 6 CYL. 4-33 SEDAN; 7-PAS. 5 mos. old; pay mtg. 1240 S. Michigan-av

PACKARD—COUPE, LATE '25, 6 CYL., 9,000 miles; excel. cond. Graceland 6105.

**PAIGE BROUGHAM.**
Model 6-70. De Luxe equipped. A snap at $650. Terms or trade. 2511 Milwaukee.

PAIGE—1926 SEDAN TUDOR, $495; RUN 4,400 mi.; like new; fully equipped; new car guar.; terms or trade. Always open. 2810 W. Madison.

PAIGE — 1925 TOURING, 7 PASSENGER, $195; elegant condition; guar.; terms or trade. Always open. 2810 W. Madison.

PAIGE—1927 SEDAN, DR. 3,100 MI., $495; terms. 3327 Milwaukee.

**PEERLESS 1928**
6-6 4-door 5-passenger Sedan Demonstrator. Positively like new in every way; 4-wheel brakes, excellent tires and guaranteed. $1,150. Also a 1928 6-90 5-pass. Sedan Demonstrator; guaranteed; at ......$1,595.
BUTLER MOTORS, Inc.,
2251 S. Michigan-av. Victory 4210

PEERLESS—1927 SEDAN, 6 CYL., 4 DOOR, 5 pass.; new car guarantee; $695; terms or trade. 6555 Cottage Grove. Always open.

**Pierce-Arrow**
Series 80 five passenger sedan demonstrator. This has been driven but very little and is virtually a new car. It is fully warranted and can be purchased at a saving of over $600. Price $2,500.
**Pierce-Arrow Branch**
2420 S. Michigan-av. Ph. Michigan 2400.

PONTIAC—1927, LATEST COUPE, $595; run 1,400 miles; hardly used; fully equip. New car guar.; terms or trade. Always open. 2810 W. Madison.

PONTIAC—1926 COACH, FULLY EQUIPPED. Best offer buys this car. 47 to 61 E. 55th-st

PONTIAC—SEDAN, 1928 DEMONSTRATOR; $200 down, balance monthly. New car guarantee. Pal. 9111. 4867 Milwaukee-av.

PONTIAC—LANDAU SEDAN; RUN 2,700 miles, $595. 2431 S. Michigan. Vic. 4135.

PONTIAC—LANDAU, '27; LIKE NEW; priced right. Phone Briargate 1116.

**REO SEDAN, 1926.**
Very low mileage. Original finish. A-1 condition. Price $850. Terms or trade. 2511 Milwaukee-av.

**Rickenbacker Spt. Tr., $165.**
'24. Motor is in nice condition; has 5 good tires; excel. paint; barg. 2031 Calumet.

REO—FLYING CLOUD DE LUXE COUPE; only driven 4,000 mi. at a saving of $500; has 2 bumpers, spare, rumble seat and extras. Terms. Miller, 4442 Irving Park-blvd.

STANLEY STEAMER—SEDAN; LATEST model, $475. 2431 S. Michigan, Vic. 4135.

STAR—'27 COUPSTER, 6 CYL.—LIKE NEW CAR. ONLY $435. 10 MONTHS TO PAY. 4628 N. CLARK.

STEARNS-KNIGHT—5 PASS. SEDAN, ALmost new. Bargain at only $795, at LANGE, 3153 N. Clark-st. Bitterswt. 2840.

**Studebaker Custom Victoria,**
1927 Commander, Big 6, driven 4,000 miles; like new in every detail of finish, upholstery, and mechanism; original thistle green Duco; sacrificed at $1,250.
STUTZ CHICAGO FACTORY BRANCH,
Michigan, at 25th. Ph. Michigan 2500.

STUDEBAKER—'24 C'PE; PAY MTG. $250; Stude. '26 std. 6 coach, pay mtg. $475; Stude. Comm'der, 5 mos. old, pay mtg. $985. Atlas Securities Co., 1240 S. Michigan-av.

STUDEBAKER — COMMANDER, BOUGHT new Sept. 1st, 1927; practically new car condition; $1,250; private owner, going south. State 0721.

STUDEBAKER—BIG 6, 1926 5 PASS. CPE.; refinished and in perfect mechanical cond.; must sell today; terms or trade. 4635 Washington-blvd.

STUDEBAKER—1926 SEDAN, STANDARD 4 door, $495; run 4,600 mi.; looks and runs fine; equipped; new car guar.; terms or trade. Always open. 2810 W. Madison.

STUDEBAKER—SED., '26, 4 DOOR; LOOKS and runs like new; guar.; bargain at $595. 4701 W. Madison. Mansfield 7360.

STUDEBAKER — '26 STANDARD SEDAN. Rare barg. $550; terms. 3327 Milwaukee.

STUDEBAKER—BIG 6 COUPE; LEAVING city; will sac. for cash. Sheldrake 5743.

AUTOMOBILES—GASOLINE.

**STUDEBAKER 7 PASS.**
SUITABLE FOR TAXICAB
Has been privately owned. Very low mileage. Will pass closest inspection. Trade, terms. 4700 Washington-blvd. Mans. 7700.

**STUTZ SAFETY 8**
Speedster, 4-5 pass.; hemlock gray and Merrimac beige; perfect mechanically; new car guarantee; cost $3,775 to duplicate; $1,650.
STUTZ CHICAGO FACTORY BRANCH,
Michigan, at 25th. Ph. Michigan 2500.

STUTZ—'24 SPORT, LEFT HAND DRIVE, dual ignition; 6 wire wheels, etc.; best buy in town; pay mtg. due, $215. 4442 Madison.

STUTZ—SAFETY 8 SEDAN, SPEEDSTER, ROADSTER. VERY SLIGHTLY USED. WILL CLOSE THESE $3,770 CARS OUT AT $1,550 RIGHT NOW. 1143 DIVERSEY-BLVD

STUTZ—8 COUPE, 6 WIRE WHEELS; PERF. cond., $1,175. Calumet 6868. 2431 S. Mich.

WHIPPET — '27 COUPE, WINTERFRONT, heater, snubbers, bumpers front and rear; 5 good tires, $20 down. 3358 Milwaukee.

WHIPPET—LATEST 1927 COACH, FULLY equipped, $395. Terms. 3327 Milwaukee.

WILLS STE. CLAIRE—BRO., COND. A1; LATE model; $675. Mr. Turskey, Col. 4949.

WILLYS-KNIGHT—4 DOOR BROUGHAM 5 pass. 1926, 4 whl. brakes; car has appearance of new inside and out; will sacrifice this high grade car at the low figure of $375; no trade; terms. 2701 W. Madison. Open eves.

WILLYS-KNIGHT—70-A; DEMONSTRATOR. Driven 456 miles; it's as good as a new car. Bargain, terms. See at GORDON MOTOR CO., 6050 Cottage Grove.

WILLYS-KNIGHT—1926, LATEST BIG SIX, $795; run 4,700 miles; looks and runs like new; fully equip.; new car guar.; terms or trade. Always open. 2810 W. Madison.

WILLYS-KNIGHT—1926 SEDAN, 4 DOOR, $495; run 4,400 miles; perfect condition; looks like new; equip.; new car guar.; terms or trade. Always open. 2810 W. Madison.

WILLYS-KNIGHT—DEMO., 5 PASS. SEDAN, 1928; can't be told from new; equip.; barg. Terms. 3040 Lawrence-av. Key. 2727.

WILLYS KNIGHT—GREAT 6 SED.; FULLY equip; driven conservatively by owner; 1st class cond.; bargain. 7440 Stony Island.

AUTOMOBILE LOANS.

**CASH**
In 10 Minutes—No Delay
DRIVE AS YOU PAY.
Auto and Truck Loans
$150 to $10,000
CONFIDENTIAL—NO INDORSERS.
15 YEARS AT SAME LOCATION
**WINTER-HIRSCH**
1842 S. MICHIGAN
PHONE CALUMET 4586.

**L-O-A-N-S**
Notes Refinanced.
A PHONE CALL
WILL BRING OUR
Representative
to your home or office.
WEEK DAYS, EVES. OR SUNDAYS
CALL STATE 1919.
Car Owners' Finance Co.,
127 N. DEARBORN, ROOM 708.

**Special for December**
**Our Rates**
will convince you that you should see us first when in need of an auto loan or to refinance your present obligations.
$400 costs $35.
$500 costs $45.
$600 costs $55.
Larger loans at proportionate rates.
G. H. RUSSELL, MGR.,
105 W. MONROE. ROOM 807.

**MONEY**
for Your Xmas Needs
Ph. Cal. 3600—Mr. Edwards.
and our representative will call at your convenience, or if you visit our office we will give you the
CASH IN 15 MINUTES.
CONFIDENTIAL. NO RED TAPE.
10 MONTHS TO DRIVE AS YOU PAY.
**Maxine Finance**
2610-12 S. MICHIGAN-AV.

**Lowest Rates**
For loans on your car or we will refinance and reduce your present payment.
$325 Costs $28
$400 Costs $35
$500 Costs $45
Other loans at proportionate rates. Quick, courteous, confidential service.
Great Lakes Finance Corp.,
222 W. Adams-st. Randolph 0253.
"It's a pleasure to deal with us."

**MONEY LOANED**
ON YOUR CAR.
Notes Refinanced
If your payments are too large now we will reduce them for you.
Garfield Motor Sales Co.,
S. E. Cor. 55th and Wabash.
ENGLEWOOD 0027-0028.

**7%**
**INTEREST**
National Finance Co.
155 N. Clark. Room 606. Central 5532.

**AUTO LOANS**
Quick, courteous service. Strictly confidential. Pay as you drive. No red tape.
NOTES REFINANCED
MOTOR CAR FINANCE CO.,
2724 S. Michigan. Cal. 7272.

**SEE US FIRST**
FOR XMAS LOANS AND REFINANCING
Confidential. Low Rates.
ROYAL FINANCE CO.
4802 Broadway, Longbeach 9878. Open. eve.

AUTO LOANS—REFINANCE, ESTAB. 1912. 1240 S. MICHIGAN-AV.
6359 Broadway. Open eves., by appointment.
7912 S. Halsted. Open eves., by appointment.
LEWIS E. BOWER.

AUTO LOANS — REFINANCING; REDUCE present payments; drive while you pay; no endorser; confidential; low rates. ASSOCIATED DISCOUNT CO., 166 W. Jackson-blvd., Rm. 1113. Har. 3963.

AUTO LOANS. REFINANCING.
Roy Spencer,
ROOM 1302. 105 W. MONROE-ST.

QUICK 6% AUTO AND FORD LOANS—PAY back $5 weekly while you drive. No red tape. RAMING, 766 W. Jackson. Mon. 4448.

AUTOMOBILE LOANS — LOWEST RATES. Open evenings. Phone Van Buren 3201. 2810 W. Madison-st.

U. S. FINANCE & MORTGAGE CO. 10 minute service; lowest rates; confidential. Room 1320, 155 N. Clark. Dearborn 8400.

AUTO LOANS—REFINANCING; CONFIDENtial; quick serv. Open eves. Automobile Finance, 4052 W. Madison. Van Buren 9266.

AUTOMOBILES WANTED.

**WANTED—200 CARS**
FOR EXPORT TRADE. WILL PAY MORE THAN BOOK VALUE.
INTERNATIONAL MOTOR SALES,
1444 S. Michigan-av. Victory 7748.

**Fords, Chevrolets Wanted.**
HIGHEST CASH PRICES PAID.
Roadsters, Tours., Coupes, Sedans. Open Eves., Sun. 724 Milwaukee. Monroe 3836.

**Wanted—100 Automobiles.**
All makes, all models; bring cars, take home cash. Open eves. till 10 and Sunday. 2810 W. Madison. Van Buren 3200.

WANTED—50 STANDARD MAKES; LATE model closed automobiles; will pay highest cash price. 7440 Stony Island-av.

WTD.—LATE SERIES CARS, ALL MAKES. SPOT CASH. 355 E. GARFIELD-BLVD. NORMAL 6935.

BEST PRICES PAID FOR OLD OR WRECKED cars. 3515 Ogden-av. Craw. 3664.

WANTED—50 LATE MODEL AUTOS; BRING cars; get cash. 3715 Chicago-av.

WANTED—50 LATE AUTOS; BRING CARS, get cash. 6811 S. Halsted. Went. 2727.

WANTED—'27 OR '28 HUDSON OR CHRYSler; pay cash; no agents. Kildare 4259.

MOTOR TRUCKS.

**REBUILT AND USED.**
Largest selection. Lowest prices.
DIAMOND T MOTOR CAR CO.
933 Washington-blvd. Haymarket 3414.

**Ford '26 Stake Body Truck.**
Closed cab; excel. cond. throughout; priced cheap to sell today; tms. 1111 N. Clark.

MOTOR TRUCKS.

**Year End Clearance**
OF
**Mack Used Cars**
1½ TON TO 5 TON,
WITH PRACTICALLY
ALL TYPES OF BODIES.
BUY NOW AND SAVE MONEY.
Will consider trade. Liberal terms arranged.
Mack Intl. Motor Truck Corp.
23D AND WENTWORTH-AV. CAL. 5412.

**FEDERAL**
TRUCK VALUES THAT ARE TRULY AMAZING.
$100 UP
PRACTICALLY ALL MAKES.
Including rebuilt Federals and Demos.
1 TON TO 5 TON.
27 Trucks now available in ALMOST ALL BODY TYPES.
MICHIGAN-AV. AT 29TH.
OPEN EVENINGS AND SUNDAYS.

**Exceptional Values**
IN
**Used Motor Trucks**
OF
**All Makes and Sizes**
AT
**General Motors Truck Co.**
1700 W. PERSHING-RD.
Phone Virginia 1700.

**Motor Truck Bargains**
ALL MAKES AND SIZES.
**International Harvester Co. of Amer.**
Sta. No. 2, 204 Diversey-pkwy. Buck. 5282.
Sta. No. 3, 2919 S. Western-av. Roos. 4770.
OPEN EVENINGS AND SUNDAYS.

**REO SPEEDWAGON**
$500 CASH,
Balance monthly, buys this 2 ton, 6 cyl. with Chicago stake body. Rebuilt, refinished and equipped with pract. new tires. Fully guaranteed. An excellent value.
REO MOTOR CAR CO.
FACTORY BRANCH,
2441 S. Michigan-av. Ph. Michigan 2002.

**FORDS—200 TRUCKS.**
1925-'27 MODELS, $75 AND UP.
$20 DOWN. NO EXTRA CHARGES.
ALL STYLE BODIES, ALSO DUMP TRUCKS.
90 DAY WRITTEN GUARANTEE.
Horses taken as first payment.
724 Milwaukee-av. Open eves. and Sundays.

**5 TON STERLING DUMP.**
Reconditioned; repainted; tires very good; electric lights; real bargain.
2½ TON KELLY DUMP..............$410
CHICAGO TRUCKS.
401 N. Ogden-av. Haymarket 7040.

FORD TRUCKS—CAN'T TELL FROM NEW 1926 models; guaranteed; all kinds bodies. Lawder Bros., 69th-st., 1 blk. w. of State.

DIAMOND T 2½ TON, STAKE BODY. REBUILT LIKE NEW. 2369 MILWAUKEE-AV. BRUNS. 5940.

DOGS, BIRDS, POULTRY, ETC.

Birds.

CHOPPER, ROLLER CANARY BIRDS. Finches, Lovebirds, Parrots; cages, stands. Canary Farm, 1646 Larrabee. Div. 8662.

CANARIES, LARGEST BREEDER IN CITY; pri. home. F. J. STOBBE, 5809 Napoleon-av. N. W. Highway to 5800. Newcastle 3145.

CANARIES, DOMESTIC, FINE SINGERS. Reas. 8109 Kenwood-av. Saginaw 0186.

TALKING PARROT, IMP. SINGING CANAries. Elsinger Bird Store, 1159 E. 55th.

Cats.

BEAUT. CATS AND KITTENS; ALSO orange and white males; fee reas. 3529 Belden-av. Albany 1137.

WONDERFUL PETS FOR GIFTS—Beautiful Angora kittens. West 7138.

CHICAGO CATTERY — SILVER PERSIAN kittens. 765 Waveland. Well. 9531.

Dogs.

**215 W. MADISON-ST.**
MAIN STORE
OPEN EVERY DAY UNTIL 11 P. M.
NEAR WELLS-ST. 1,000 PUPPIES.
PETS OF ALL KINDS.
BEAUTIFUL LITTER OF PED. POMERANIANS, $30.
PED. PEKINGESE, $25 UP.
REAL TOY PED. BOSTONS, $20 AND UP.
PED. RED CHOW PUPPIES FROM $30.
PED. WIRE HAIRED FOX TER. FROM $20.

| | | | |
|---|---|---|---|
| Eng. Bulls | $20 | Pit Bulls | $8 |
| Pom. Spitz | $7 | Ped. Police | $10 |
| Fox Bull Terr. | $3 | Collies | $5 |
| Shepherds | $4 | Mixed Pups | $1 |

Grown Police, Bostons, Wires, Airedales, Russ. Wolfhounds, Watchdogs, $5.
SPECIAL CHRISTMAS SALE.
WONDERFUL SELECTION OF SINGING CANARIES, CAGES AND STANDS, CHEAP.

**327 W. MADISON-ST.**
BUY YOUR CHRISTMAS PUPPY NOW AND SAVE MONEY.
Collar and lead free with every pup. Ped. Scottie, ped. Police, $10; Bostons, $15; Doberman Pinscher pups, $20; ped. red or blue Chows, Spitz, $7; St. Bernards, $10; Collies, Shepherds, Airedales, $5; Eng. Bull, Fox, Bull Ter., $3, and many others cheap. Large selection of broke hunting dogs. Always open until 11 p. m.

**352 W. MADISON-ST.**
N. W. CORNER MARKET.
NO REASONABLE OFFER REFUSED.
Poodles, $5; Spitz, $7; Toy Collies, $5; Can. Shepherds, $5; Police, $10; Irish Terr., $10; mixed pups, $1. Also grown dogs, $5 up. Open every day and Sunday 11 p. m.

**XMAS PUPPIES**
LARGEST SELECTION IN ILLINOIS.
20 PED. TOY BOSTONS........$20
10 PED. PEKINGESE........$25
6 PED. ENG. BULL TERRIERS........$15
10 PED. CHOW CHOWS........$35
25 PED. POLICE PUPS........$10
10 PED. WIRE HAIR FOX TERRIERS........$20
10 PED. SCOTCH TERRIERS........$35
25 PED. COLLIES, AIREDALES, SHEPS........$6
10 ST. BERNARDS, NEWFOUNDLANDS..$12
50 POM. SPITZ, TOY SHEPS........$7
50 grown Police, Airedales, Eng. Bulls, $25.
1,000 Dogs, Puppies, Canaries, Rabbits, etc.
AMERICAN DOG INDUSTRY,
**1307 N. CLARK-ST.**
OPEN TO MIDNITE, INC. SUN. DEL. 4353.

**DOG MARKET.**

| | | | |
|---|---|---|---|
| Ped. Police Pups | $10 | Brindle Bull | $5 |
| Ped. Wire Hair | $10 | Eskimo Spitz | $7 |
| Ped. Pom | $20 | Fox or Bull Terr. | $3 |
| Ped. Boston | $15 | Toy Collie | $5 |
| Grown Boston | $25 | Mixed Pups | $1 |

377 W. MADISON-ST.
Not connected with any other store.

**7611 S. HALSTED-ST.**
JUST ARRIVED.
A wonderful selection of chows, English bulls, Bostons, Spitz, collies, shepherds, fox terriers, etc. Open daily till 10:30 p. m. A small deposit will hold. We deliver and ship everywhere.

BOSTONS, PED. BEAUTIES; REAS.; HOUSE auto broken; excl. Christmas gift for every one; fancy collar and lead free with purchase; come in time, have your choice; visit will convince. 4610 N. Clark. Ard. 2398.

**DOBERMAN PINSCHERS.**
All ages, black and red, by imported champion stock. 1823 S. Wabash. Calumet 1597.

**CHRISTMAS PUPPIES.**
Shetland shepherds. FRED STADT, Bridewell-road. Phone Barrington 141-M1.

BEAUTIFUL ORANGE POM. ALSO 2 WONderful Tipy Thun red male pekes. Priv. breeders. 2716 Calumet. Victory 8354.

BOSTONS, PED. BEAUTIES, PRI. PARTY; excel. Christmas gift for every one; very reas. 1502 Wilson-av. Rav. 0536.

WIRE HAIRED FOX TERRIERS; PED. PUPpies and grown stock. WENSHIRE WIRE KENNELS, 4847 W. 24th-pl. Cicero 3929-J.

SELLING OUT 100 HEALTHY PUPS, DOGS, cats at ½ price; ped. Bostons, Chows, Police, Fox, many others. 2864 N. Clark.

BOSTON PEDIGREED BEAUTIES; PRIV. party; excellent Xmas gifts for every one; very reas. 1502 Wilson-av. Ravens. 0536.

PEDIGREED PEKINGESE PUPPIES; 3 MOS. old; house broke. Euclid 6987.

PED. BLUE CHOW PUPPIES; REAS; PRIvate home. 2326 Eastwood-av.

BEAU. POLICE DOGS 7 MO.; GENTLE; Hyde Pk. Dog-Cat Hospital, 1159 E. 55th.

PEKINGESE PEDIGREED; BEAU. DARK red and black mask. Kildare 5062.

PED. BOSTON PUPS, MARKED PERFECT, reas.; private home. 506 Diversey-pkwy.

ENGLISH BULLDOG, FEM., 1 YR., A BEAUty; reg., ped.; will sac. Sag. 6398.

BEAU. FARM RAISED SCOT. TERRIERS, Pekes, $25 up. 2513 Milwaukee. Bel. 8853.

PEDIGREED PEKINGESE PUPPIES. PULLman 4228.

COCKER SPANIEL PUPPY, 2 MONTHS, FEmale, pedigreed. Rogers Park 7818.

IRISH TERRIERS—PEDG., 7 AND 4 MOS. Virginia 1190. R. Jensen, 5115 S. Tripp.

CHOW PUPPIES, HOOVER BEAUTIES. Will deliver Xmas. Buckingham 0362.

CHOW PUPPIES—PEDIGREED, REASONable. 4903 W. Ainslie. Pensacola 7334.

TOY BOSTONS, BAT EARS, SCREW TAILS; private. Seeley 6527. 1610 Jackson-blvd.

GERMAN SHEPHERD PUP, CHAMPION stock. Call Forest 2789.

PEKINGESE PUPS, PED., CHOICE REDS. Reas. 2224 N. La Crosse. Berkshire 5183.

FOR SALE—POLICE DOG, 5 MOS. OLD, $25. Call Kedzie 6244 after 6 p. m.

PEDIGREED POLICE PUPS; SEVEN WKS.; cheap. Call Wellington 6801.

PUPS, ENG. BULLS, BOSTONS, PEKES, Spaniels, poodles, chows. 5511 N. Clark.

WIRE HAIR FOX TERRIER PUPS; BEST obtainable; reas. 2543 Indiana-av.

CHOW XMAS PUPPIES—2½ MOS.; BEST blood lines. 2314 N. Kildare. Bel. 5542.

PEDIGREED TOY BOSTONS, 3 MOS. OLD. 5436 Agatite. Tel. Avenue 0057.

HOUSEHOLD GOODS.

South Side.

**STORAGE SALE**
$350 Mohair Par. Set........$65
$200 Wal. Bedrm. Set........$55
$200 Wal. Din. Rm. Set....$45
$65 Wilton Rugs, 9x12.....$22
$65 Coxwell Chairs..........$25
5 Pc. Breakfast Set...........$12
**Nelson Storage**
6910 Cottage Grove-av.
TERMS IF DESIRED.
Open eves. till 10, Sun. till 5.

**Unclaimed Storage Sale**
**4 Rooms Complete, $185**
Only $15 Cash Required
KESSEL BROS. FURN. CO.
4312 COTTAGE GROVE-AV.
Liberal terms to suit your convenience.
OPEN EVENINGS, TUES., THURS., SATUR.
LOOK WELL TO THE ADDRESS
MAKE NO MISTAKE

BIG REDUCTIONS ON
**UNCLAIMED STORAGE.**
Must clear floor of all 1927 stock; accumulation of some of the highest grade furn. manufactured, consisting of hundreds of choice rugs; beaut. par., bed. and dining sets. Pull-up and Coxwell chairs; Murphy in-a-dor and rollaway beds; gd. opportunity for hotel, rooming hse. and out of town buyers. Free delivery 50 miles radius.
DUNN BROS. STORAGE,
6714 COTTAGE GROVE-AV.
Open eves. till 10; Sun. till 6.

**IN JOYCE STORAGE.**
$300 frieze parlor set..........$ 79.50
$250 mohair parlor set.......... 62.00
$175 wal bedrm. set.......... 45.00
$175 wal. dining set.......... 45.00
$1,500 4 rm. outfit.......... 275.00
Rugs, all sizes; Coxwell chairs, lamps, mirrors, impt. oval rugs, $5. Many more bargains for the home. See us first.
6150-58 COTTAGE GROVE.
Corner of 62d and Cottage Grove.
Open evenings and Sunday.

**4 RMS. COMPLETE..$249.50**
WORTH $2,000.00.
Consisting of parlor suite, dining room, and bedroom suite; rugs, lamps, and everything to make the home cozy. Merchandise bought now, held for future delivery.
BUY NOW AND SAVE.
ATLAS WAREHOUSE FURNITURE CO.
6140 COTTAGE GROVE-AV.
Open Evenings till 10; Sunday till 6.

**$400 for All—Worth $2,000.**
3 pc. mohair frieze par. set, 7 pc. wal. din. rm. set, wal. buffet, 5 pc. breakfast set, 4 pc. wal. bedrm. set, two 9x12 Wilton rugs, bedroom rug, 2 floor lamps, library tables, silverware; will separate. TERMS.
NELSON STORAGE, 6912 Cottage Grove.

**BARGAINS IN STORAGE**
$250 mohair parlor set.........[illegible]
$200 walnut bedroom set.........[illegible]
$150 walnut din. rm. set.........[illegible]
$75 9x12 Wilton rug.........[illegible]
AVAILABLE STORAGE, 7732 Stony Island.
OPEN EVES. UNTIL 10, SUN. TILL 6.

**New and Used Furniture.**
9x12 Axmin., $16.50; Stoves, $15; ranges, $21; Victrolas, $34.50; din. sets, $25; Duofold sets, $37.50; also liv. rm. sets, etc.; terms. Garfield Storage, 5929 S. State-st.

**4 Rms., $175; Worth $1,000.**
Silk mohair par. set, $65; 7 pce. wal. din. set, $45; walnut bedrm. set, $50; 9x12 Wilton rug, $20; 5 pce. breakfast set, $10.
NELSON STORAGE, 6910 Cottage Grove.

REMEMBER! SCHWARTZ BROS. STORAGE, 640 E. 61st-st. for used furn., htg. stoves, pianos; vict.; radios, rugs and other bargs. Open every evening until Xmas.

BARGAIN FOR QUICK DISPOSAL: LIV., din., bedrm. furn., lamps, rugs, drapes, elec. wash. mach.; will sep. Radcliffe 2827.

LOVELY FURNITURE FOR 5 ROOM APT. complete, $500. 751 W. 74th-st. Triangle 9224.

3 BEAUTIFUL ORIENTAL RUGS; BARgain. Republic 0735.

4 ROOMS FURNITURE, BARGAIN, WHOLE or separate. Phone Rad. 4172.

North Side.

**STORAGE BARGAINS**
Beautiful new furniture, mothproof parlor set, $70; 7 pc. wal. dining set, $43; bedroom set, $85; 9x12 Wilton rugs, $22; 5 pc. brkft. set, $16; Coxwell chair, $18; lamps, mirrors, desks, odd chair. See many more. Mohair linen Frieze parlor set; 7, 8, 9, 10 pc. dining sets; 2, 3, 4 pc. bedrm. sets. This is your opportunity; see them before buying.
Pinks Storage,
6542 N. CLARK-ST.
Open eve. till 10. Sunday till 6.

**WILL SELL FOR CASH.**
Beaut. new furn. in storage; silk mohair parl. sets worth $300 for $95; 7 pc. wal. din. sets worth $125 for $45; 4 pc. wal. bedrm. sets, $85. Also Barg. in rugs, odd chairs, lamps, mirrors. Fireproof Warehouse, 4644 N. WESTERN-AV. Open all day, eves.

**NEW AND USED FURNITURE** in storage, cheap for quick sale; par., din., bedrm. and brkfst sets; rugs, lamps, odd chairs, etc.; a few 4 and 3 room outfits complete, or will separate. Open daily, 10 to 9 p. m. Storage Warehouse, 3531 N. Clark-st.

DRESSER, $5; BED OUTFITS, $8; 3 PIECE overstuffed parlor set, $29.50; dining tables, $5; cot and pad, complete, $1.95; stoves, all makes; easy terms. BIG CITY FURNITURE AND STORAGE CO., 819 N. CLARK.

BEAUTIFUL LIVING ROOM SUITE, 2 PCS., 2 Coxwell chairs, down cushions, oil paintings, very reasonable for quick sale. No dealers. Call between 10-6. M. GERHARD, 537 Addison-st. Grace. 0615.

HAVE SURPLUS OF NEW DAVENPORTS and chairs to match at $112. Also new Coxwell chairs, $36; sectys., $42. This is the oversupply in furnishing our new hotel, less than whlsle. cost. The Cole, 1257 Lunt.

DRESSERS, $15; MAH. FRENCH DOORS, $12 pr.; rugs, 9x12, $20; ofc. furn., oak or mah. desks, $15 up; parl. chrs., $3.50 up. Clover Lf. Fur., 4513 N. Clark. Ard. 2075. Op. ev.

BIG BARGS.—DAVENPORT, DOWN CUSHion Coxwell; lamps; sec. desk; odd pieces. Jane Adams Studio, 5817 Kenmore.

WAL. DING. SET, 3 PC. BEDRM. SET, desk; bargain. 1958 Byron-st., cor. Robey.

HOOVER VACUUM CLEANER, LIKE NEW, $15. Phone Sheldrake 0306.

FURNITURE—ALMOST NEW, CAN BE SEEN between 2-5. 200 E. Pearson-st., 2d.

DUPLEX PREMIER—ALMOST NEW; WITH all parts; $25. Rogers Park 1657.

COMP. FUR.; FINE 8 RM. APT.; YR. OLD. J. W. Going, 4636 Clarendon. Longb. 8652.

ALMOST NEW 3 PIECE PARLOR SET, beautiful. Phone Wellington 7210.

Northwest Side.

LINEN FRIEZE PARLOR SET, MADE IN our own fcty. and shown at our N. Side display rm., hand carved frame, revers. cush., worth $225, for $139.50. L. & G. Showroom, 3157 Irv. Pk.-blvd. Free del., op. eve.

WE MAKE LIB. ALLOWANCES ON YOUR old furniture as part pay for new. PETERSEN, 3413 W. North-av. Belmont 0448.

West Side.

ATTENTION.
4 ROOMS,
STORAGE FURNITURE, $75.
4 ROOMS,
New Sample Furniture, $175.
OPEN EVENINGS. WILL SEPARATE.
We deliver to suburbs. Terms arranged. $300,000 concern back of every sale.
**A-B-C STORAGE**
2525 W. Madison-st. Ph. Seeley 0294.

**CASH BUYERS,**
HERE IS YOUR OPPORTUNITY.
Bankrupt stock of new furniture in storage; 40c on the dollar.
$300 mohair frieze parlor set..........$ 68
$500 imported frieze set.......... 145
$150 walnut dining room set.......... 55
$200 walnut bedroom set.......... 55
$50 Coxwell chairs.......... 18
Rugs, all kinds, all sizes.
Many other bargains. Open till 9 p. m.
COLLINS STORAGE,
5114 W. MADISON.

**Building Being Remodeled.**
Here is your opportunity to buy bargains in new and used furn. before Jan. 1; uph. par. set, $59.50; 7 pc. din. set, $37.50; wal. bedrm. set, $39.50. Open daily to 10 p. m.
WEST END STORAGE WHSE.
4025 W. Madison-st.

**HELD FOR STORAGE**
$289 mah. Frieze parlor set..........$65
$135 7 pc. walnut dining set..........$55
$165 7 pc. walnut dining set..........$65
$295 walnut bedroom set..........$95
IN TUFT'S STORAGE, 4444 MADISON-ST.
Open eves. until 9:30. Sunday 5 p. m.

COME TO OUR FACTORY AND SAVE THE middleman's profit. Over 300 living room suites to choose from. A selection of 250 bedrm. outfits, also 225 dining room sets. Bedroom outfits as low as $69; dining room outfits as low as $53; living room suites as low as $70. THE PARIS FURNITURE FACTORY, 3318 W. Madison-st.

AUTO CREDITS FOR SALE.

BUICK $600 CREDIT FOR $500; GOOD FOR any model; or will exchange for same amount on newest type Ford. C. Burns, 4515 N. Robey. Ardmore 10140.

OLDSMOBILE—$150 CREDIT FOR [illegible]; Must take delivery by Jan. 1; any model. MR. CURRY. Lake View 7904.

AUTO ACCESSORIES, REPAIRING.

RADIATORS—NEW STAND'D FORD, $8.95. Rebuilt, guar., $3 up. Trade, repair, all makes. Trucks, fleets a specialty. Ben Wade, 2341 Cottage Grove. Cal. 3835. Free del.

BUSINESS CHANCES.

BAKERY—GOOD LOCATION, NR. 103D-ST. 10238 Vincennes-av.

BARBER SHOP AND BEAUTY SHOP—FOR Sale—Also fixtures, new and used. PAIDAR & CO., 1120 N. Wells. Div. 9206.

BARBER SHOP AND BEAUTY PARLOR—Best loc. N. W. Side; owner going to Europe. Address M K 201, Tribune.

BATTERY, IGNITION, AND RADIO SHOP. Sacr. acct. of death. Humboldt 1561.

BEAUTY PARLOR—ESTAB. BUSN.; ALL mod. fixt., incl. perm. waving machine; 3 living rms. in rear; reas. 2007 Montrose.

BEAUTY SHOP—MOD., FULLY EQUIPPED, N. S. hotel. Address B 205, Tribune.

CAFETERIA—MODERN; BUSINESS DIST., Evanston; bargain account leaving city. Greenleaf 3198.

CANDY, CIG., ICE CREAM, ETC.—FULLY stocked for Xmas. Sac. 6031 W. 26th-st.

CIGAR STORE—S. S. TRANSFER CORNER; good for 2 men; $4,800. GOLAN REALTY CO., 110 S. Dearborn.

CIGAR STAND AND 4 CHAIR BARBER Shop—Good paying; don't have to be a barber. Pershing Hotel, 64th and Cottage Grove.

CIGAR STORE—NR. JEFFERY-AV., OR SELL fix.; r. $55. 1949 E. 75th. Hyde Pk. 3939.

CLEANING, DYEING—IN APT. HOTEL; GD. bus. 154 W. North-av. Lincoln 0360.

DELIC., GROC.—OLD ESTAB., BUSY SPOT. Thickly settled. Working class district. Up to date fixtures. Immense stock of staple goods. Will clear $400 mo. Rent $65, incl. 5 liv. rms. Pr. $1,075; worth much more. Must sell at once. 1212 Belmont.

DELICATESSEN—WONDERFUL OPPORTUnity; new neighborhood, well built up; doing good business; long lease, cheap rent; steam heat and rooms; must sell, have 2 stores; terms to right party. Can be seen Sunday. 2706 Peterson-av.

DELICATESSEN, CANDY, SANDWICHES — Going bus., good fixtures; sac. for cash. $1,350. Living rooms. 1319 Loyola-av.

DELICATESSEN AND LIGHT GROCERY; must sacrifice; will sell for best offer. 1124 Roosevelt-rd., Oak Park.

DELICATESSEN—HEART UPTOWN. SEE to appreciate; $1,000 cash. Sun. 3848.

DEL., CANDY, AND GROC.—OLD ESTABL. cor. loc., nr. school; $1,450. 1334 E. 54th.

DELIC.—$600 WK. BUS.; NO COMPT.; STM. ht. liv. rms.; $90 rent. 5312 Foster.

DELICATESSEN, $675. 6842 DORCHESter-av.

DRUG STORE—IN HIGH GRADE LOC. ON N. S.; good bus.; beaut. fixt.; very gd. lease. Apply Rm. 1635, 11 S. La Salle-st.

DRUG STORE—OLD EST.; GD. STK. FIX.; low rent; sales $200 da.; tms. West 4503.

ELEC. STORE—GOOD RETAIL BUS., CENT. Ill.; inv. $15,000. Address D 397, Tribune.

**FOOD SHOP—GROCERY.**
imp. other bus. compels quick sale of best loc., well est., and big paying store, N. W. S. No opp. A real money maker; high grade fixtures; big stocks; cheap rt.; gd. lse.; $1,950 buys all, worth more than dble.; part time if need; easiest place to make clear profit of $150 and over wkly, above all exp. See for yourself in store. 5723 W. Division.

FRUIT, VEGETABLES, FANCY GROC.—9 yrs.; good loc.; well stocked. 619 Diversey-pkwy.

FRUIT STORE AND TRUCK—LIV. RMS., $500 cash. 6430 Roosevelt. Euclid 6223.

GARAGE, STORAGE, REPAIR AND BATtery Business—For Sale—68 car capacity; no competition; located in prosperous community; net income $6,000 per year; will sell business only or business and building; price $6,000 for business only; do not answer this ad unless you have the cash and mean business. Owner, Gray Bros., 1258 S. Pearl-st., Denver, Colo.

GARAGE—125 CAR, AND GAS STATION, North Shore; business for 2 men; good paying customers; builder will make fair trade, or cash, $25,000, will handle business and building. University 6250.

GARAGE—40 CAR, NO COMPETITION, auto washer, bat. chgr., full size.; inv. over $2,000; rent $200; price $2,500. Includes $600 rent dep. 911 E. 75th-st.

GARAGE—NOW DONE, 6124 N. CLARK-st.; no garage in vicinity, area 35,000 sq. ft., capacity over 200 cars. There is no better neighborhood. Call Rogers Park 2000.

GARAGE—200 CAR; NETS $1,800 MTHLY.; bargain. AL WEISS, 133 W. Washington.

GAS STATION—CANOPY BUILDING; CONcrete drives; fine location; good business; long lease; selling account of sickness; price, $2,000. MR. ALPERT, Agent. 11 S. LA SALLE, ROOM 520.

GAS STATION—PUMP—20,000 GAL. MO.; 6 cent margin; have 3 other good stations. J. S. LEMON, 35 S. Dearborn.

GAS STATION — MUST BE SOLD THIS week; very little cash needed. W. T. Rich. Van Buren 5536.

**HARDWARE AND PAINTS.**
Est. business; corner store; complete stock; reas. rent; long lease. Ph. West 7366.

HEALTH FOODS STORE—WELL ESTAB.; barg. for qk. sale; will explain particulars to buyer. Address S O 480, Tribune.

HOTEL—87 APTS., COR., FIREPROOF bldg., new furn. and dec.; elec. elev.; best equip. in city; always 98% full; rent $33 apt., 15 yr. lse. $16,000 cash. Address D 84, Tribune.

HOTEL FOR LEASE FOR 12 YEARS; 74 rooms, located on Sheridan-rd. cor., Edgewater dist.; fully furnished; now operating; rent $1,350 per month; reasonable deposit required on lease. Superior 1200.

HOTEL—100 RMS., R. W., RENT $635; 10 yr. lease; near loop; circ. $1,000 mo.; $9,000 req. La Salle Sales Realty, 30 N. La Salle.

HOTEL—OWNER MUST SELL; 10 YR. L.; 80 rm. apt. hotel; best loc.; little cash and trade; big barg.; act quick. Central 3842.

LADIES' READY TO WEAR & MILLINERY Store for Sale—Good location; must sacrifice for quick sale. Muskegon, Mich. Address P. O. Box 56.

LUNCH RM. AND DELIC.—BUSY COR. store; gd. fxt.; cheap rent; clears $100 wk.; must sell; make offer. 318 W. 14th-st.

MANUFACTURING PLANTS—WOOD, FOUNdry, machine. Mechanical devices put in production. INDUSTRIAL LOCATING COMPANY, 1208, 7 S. Dearborn-st.

MEAT MARKET—FULLY EQUIPPED; ESTablished business. Kedzie 4903.

MILLINERY SHOP—HIGH GRADE, EST. trade, on Sheridan nr. Wilson. Edg. 5297.

MOVIE THEATER—BEAUTIFUL 300 SEAT movie theater; making money; long lease; reasonable rent; easy terms. Address C B 235, Tribune.

RADIO SERVICE ON BROADWAY; ACCT. disability; money from start; cheap rent. Longbeach 7443.

REAL ESTATE—GOING BUS. EX. OPP. FOR right man. Address S O 485, Tribune.

RESTAURANT—SELF-SERVICE; EX. OPP.; good loc.; reas. Address M T 484, Tribune.

RESTAURANT—BUSY MAD.-ST. TR. COR.; gd. bus.; low rent; $5,000, tms. West 4503.

RESTAURANT—EX. LOC. 10 YR. LEASE. Seats 120. Price right. Hyde Park 7408.

RMG. HSE.—42 R., NR. SHERIDAN; 5 YR. lse.; rt. $350, inc. $950; clean, well fur.; cheapest rent on N. S.; $2,000 cash req. LIPMAN & STEINBOCK, 160 N. La Salle-st.

ROOMING HOUSE—BEST OPPORTUNITY in Chicago for a profitable investment; must sell. Address L A 173, Tribune.

RMG. HOUSE—11 ROOMS, WITH FURNIture; all rented; Drexel-blvd. and 41st. Phone Oakland 0655, 10 a. m. to 5 p. m.

RMG. HSE.; 21 ROOMS; N. S. LOCATION; all run. water; 10 yr. lse.; chattel sec. HOFFENBERG & O'PIZZI, 130 N. Clark.

ROOMING FLAT—6 ROOMS OFF HALL; all rented; good trans.; reasonable; $70 mo. 1741 Warren-av., Apt. B.

RMG. HSE.—40 RMS., HIGH CLASS, N. S.; $1,000 req. A. MODELAND, 20 E. Jackson.

TAILORS—GENTS. FURN.; NO OPP.; GD. bus.; liv. rms.; sickness compels im. sac.; make offer. 504 Washington-bl., Maywood.

TEA ROOM—EX. LOCATION; GOOD BUSIness, high class trade; good lease. 5324 Winthrop. Edgewater 4589.

**CONSERVATIVE BUS. OPP.**
If you have $15,000 for ¼ to 1-3 interest to invest, with services, and can stand strict investigation, your invest. will be secured by a substantial interest in a financially responsible business house, with A1 rating, established 10 years, doing a jobbing business nationally adv. products. Address D 216, Tribune.

**WISCONSIN HOTEL.**
Lot 65x132; fully equipped; busy year around; busy dining room. Chicago owner will sell or consider good trade; cheap for quick deal. L. Blum, 2401 W. North-av.

**WANTED—TRUCK DRIVER**
for partner in trucking business. $550 cash required. See MR. SCHULTZ at 2842 S. MICHIGAN-AV.

**TERMS OF SUBSCRIPTION OF THE TRIBUNE.**
Orders for mail subscription must be accompanied by remittance to cover.
Rates in Illinois [outside of Chicago], Indiana, Iowa, Michigan, and Wisconsin:
Daily without Sunday, one year, $5.00; six months, $2.50; three months, $1.25; two months, $1.00; one month, 50c.
Daily, with Sunday, one year, $13.50; six months, $6.25; three months, $3.15.
Sunday only, one year, $7.50; one month, $1.00.
Rates for subscription in postal zones 3 and 4 [measured from Chicago], outside of Illinois, Iowa, Indiana, Michigan, and Wisconsin:
Daily, without Sunday, one year, $7.50; one month, $1.00.
Sunday only, one year, $7.50; one month, $1.00.
Daily and Sunday, one year, $15.00; one month, $2.00.
Rates for subscription in zones 5, 6, 7, and 8 [measured from Chicago], Canada, Mexico, and foreign:
Daily, without Sunday, one year, $12.00; one month, $1.50.
Sunday only, one year, $7.50; one month, $1.00.
Daily and Sunday, one year, $19.50; one month, $2.50.
Give postoffice address in full, including county and state. Remit by express money order, draft, or in registered letter at our risk to The Tribune Company, publishers, Tribune Square, Chicago.
We cannot be responsible for currency sent through the mail.

MEMBER OF THE ASSOCIATED PRESS.
The Associated Press is exclusively entitled to the use for republication of all news dispatches credited to it or not otherwise credited to this paper, and also to the local news published herein.

All rights of republication of special dispatches herein also are reserved.

Chicago Daily Tribune
THE WORLD'S GREATEST NEWSPAPER
THURSDAY, DECEMBER

# Second Car Used by Kidnaper Who Killed Marian Parker Discovered in Los Angeles After Trail Is Co

[Pacific and Atlantic Photo.]

**REWARD OF $100,000 OFFERED FOR THE CAPTURE OF KIDNAPER WHO KILLED MARIAN PARKER SPUR TO MAN HUNT.** Four pictures of Edward Hickman of Kansas City, Mo., who is believed by the Los Angeles police to be the slayer of Los Angeles school girl. The pictures of Hickman have been widely circulated to enable those who see them to join in the search for man who killed 12 year old school girl. *(Story on page 1.)*

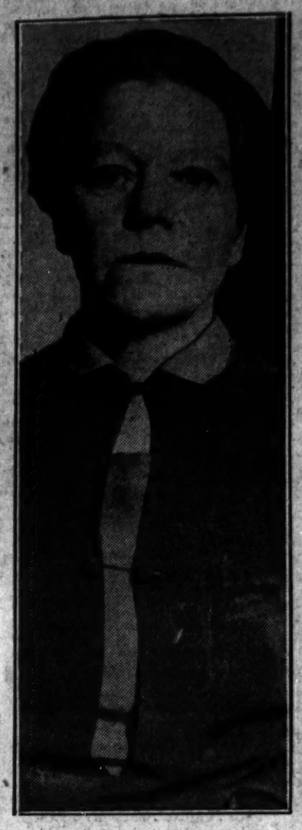

[Pacific and Atlantic Photo.]

**MOTHER IS UNCONVINCED.** Mrs. Eva Hickman, who can't believe son is slayer-kidnaper. *(Story on page 3.)*

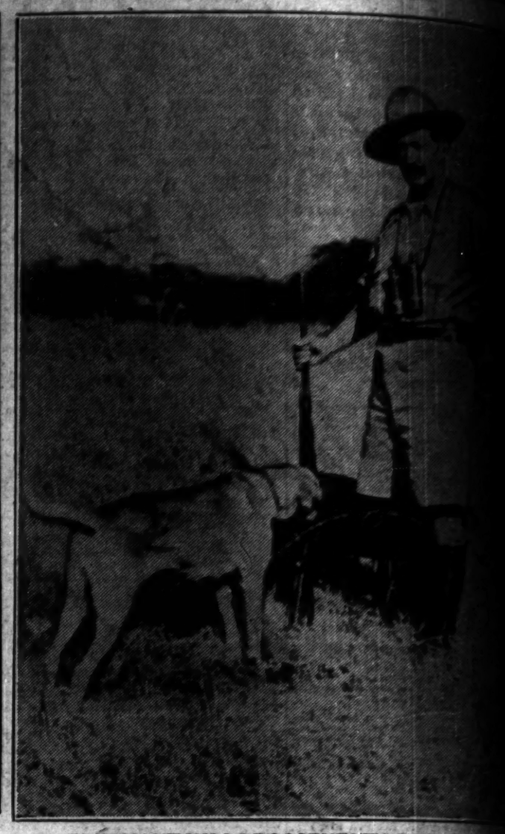

**ELEPHANT KILLS ROOSEVELT'S FORMER**
William Judd, African sportsman, slain by pachyderm after thirty years' experience as elephant
[Copyright: Pacific and Atlantic.] *(Story on page

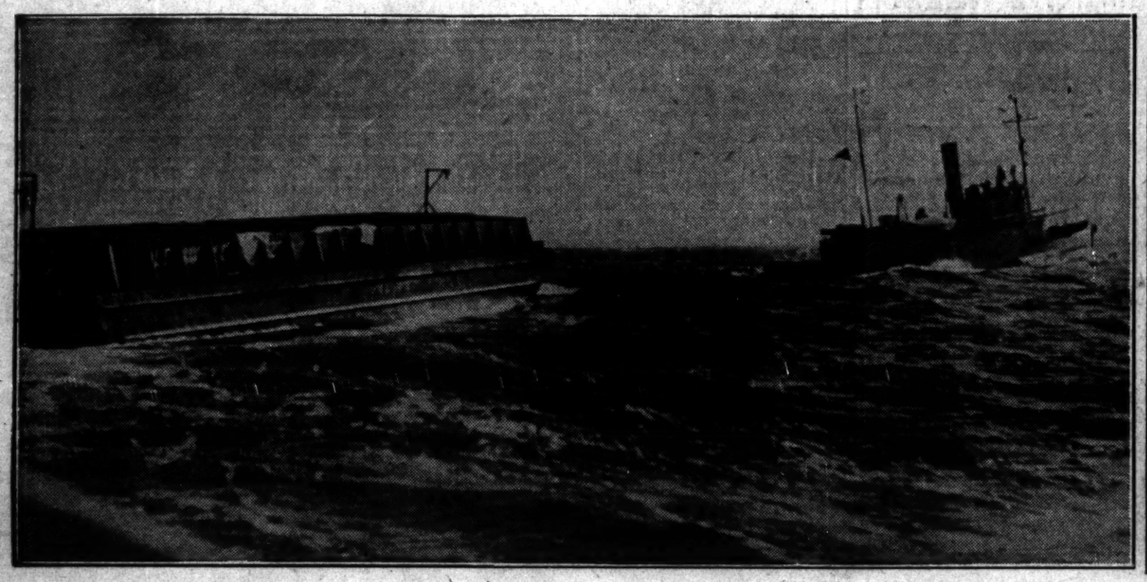

[Pacific and Atlantic Photo.]

**RESCUE WORKERS RECOVER THEIR HOLD UPON S-4, WHICH THEY LOST EARLIER IN THE DAY.** First supply of salvage supplies reaching the fleet of rescue ships off Cape Cod on Monday. Had the seas been quieter it would have been possible to lift the submarine from the bottom of the sea in a short length of time. *(Story on page 1.)*

**SHOT DOWN.** Frank Noonan, owner of Subway resort at 2358 West Lake street, killed. *(Story on page 1.)*

[Pacific and Atlantic Photo.]

**FINGER PRINT CLEW.** Mark on slayer's car believed to have been made by him. *(Story on page 1.)*

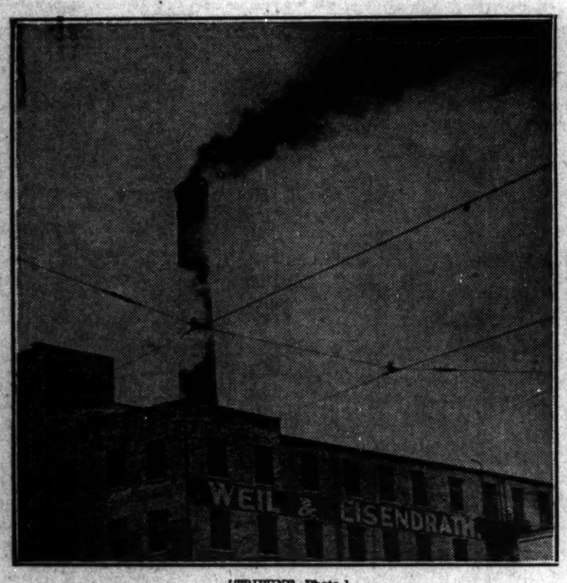


[TRIBUNE Photo.]

**TANNERY SMOKE DARKENS NEIGHBORHOOD.** Chimney of the Weil-Eisendrath plant at 2221 Elston avenue in action between 11:20 and 11:36 a. m. yesterday.

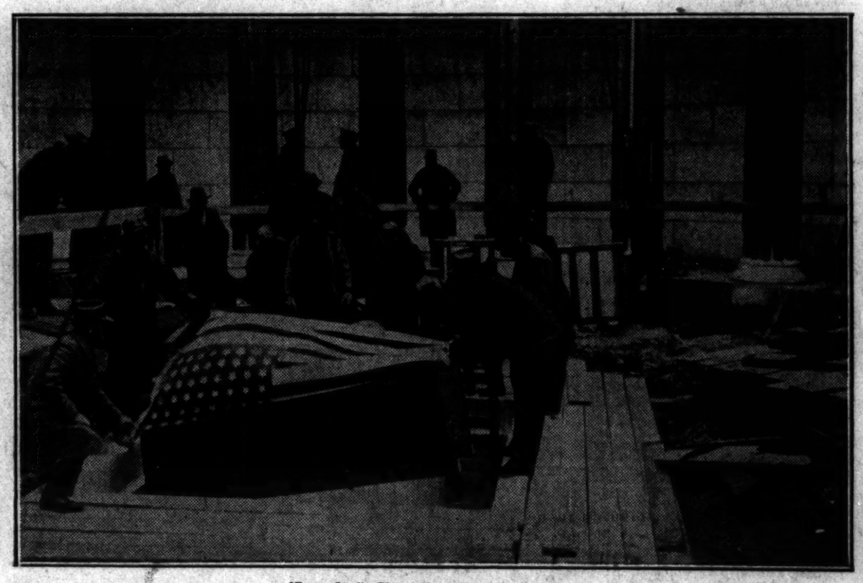

[Bauer Studio Photo: From P. & A. Photos.]

**BODY OF LATE PRESIDENT HARDING PLACED IN NEW $500,000 MEMORIAL.** Coffins containing bodies of Warren G. Harding and his wife resting under American flag in new memorial building at Marion, O., which will be formally dedicated next June.

**NEW YALE DEAN.** Robert M. Hutchins, 29, given important post in law school.



**HUSBAND SUES WIFE'S FAMILY FOR**
Archibald L. Lynne, elevator company official, who Albert Pick Sr. and members of Pick family. With Mrs. Pauline Pick Lynne, whose affections were alie her family, Lynne charges.
[Pacific and Atlantic Photo.]

**GRADE SEPARATION PROJECT WHICH IS PART OF COOK COUNTY'S 1928 CONSTRUCTION PROGRAM.** Intersection of Dempster road and Milwaukee avenue as it will appear after $206,000 improvement is made. Dempster road will cross Milwaukee avenue on a viaduct. The arrows indicate the direction in which turns must be made. *(Story on page 6.)*

**SENTENCE STAYED.** State Supreme court aids Mrs. Catherine Cassler, who was to hang. *(Story on page 13.)*

**"BIG TIM" FREED WHEN ARRAIGNED IN COURT.** "Big Tim" Murphy after he was freed by Judge Hartigan when police admitted they had no case against him.
[TRIBUNE Photo.] *(Story on page 14.)*

**NEW CULT**
T. Dewhirst
Benjamin Purse
of House of David.
*(Story on page